

MAINTENANCE & AMENITIES BUILDING

SHEETS	
G-101	TITLE SHEET & CODE STUDY
AD-101	DEMO / EXISTING PLAN
A-101	NEW PLANS & ELEVATIONS
A-102	LIGHTING & ELECTRICAL PLAN
A-201	RENDERINGS

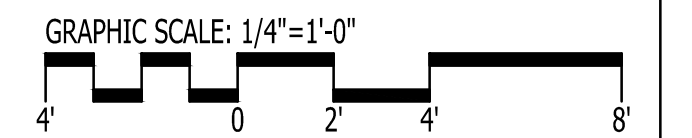
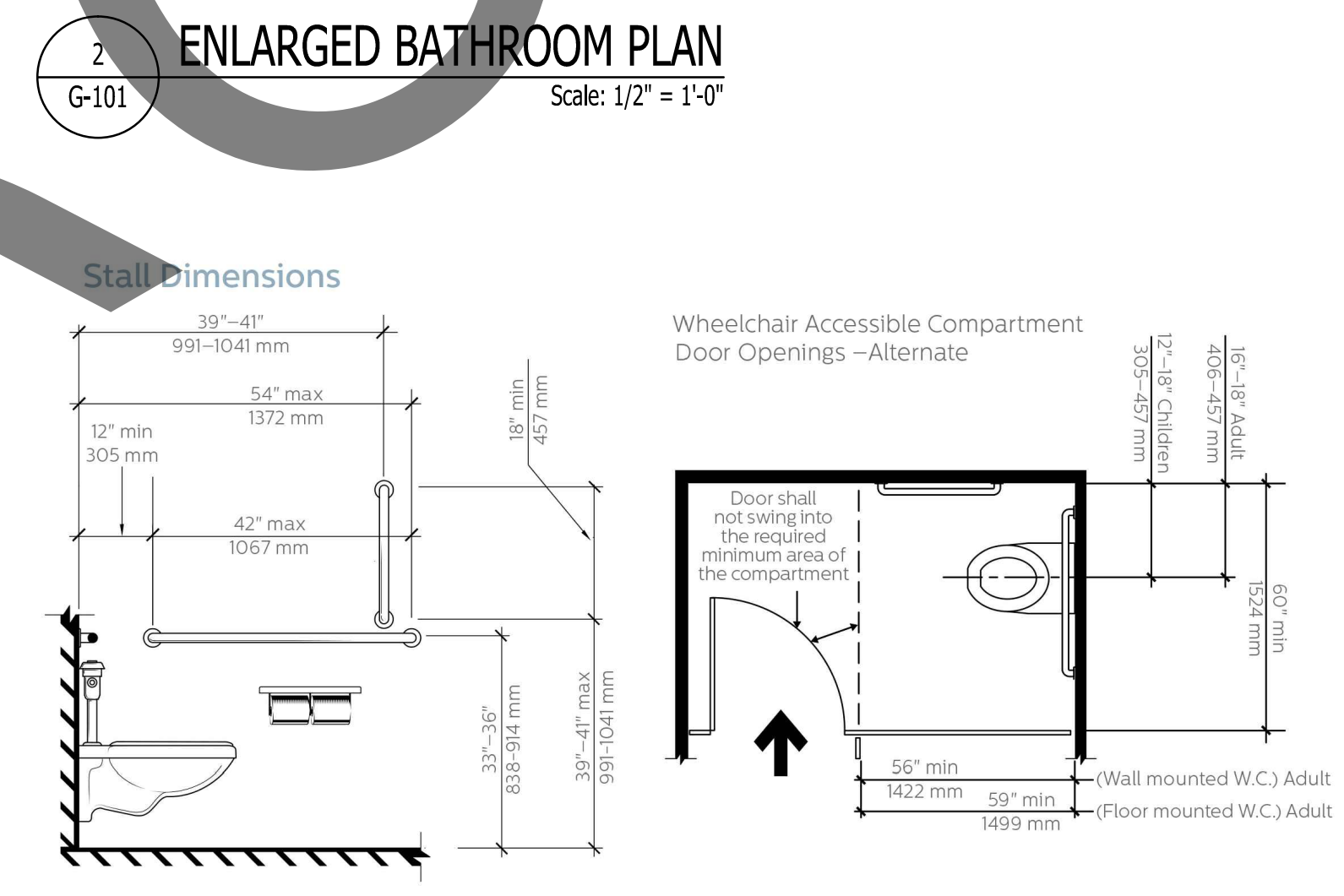
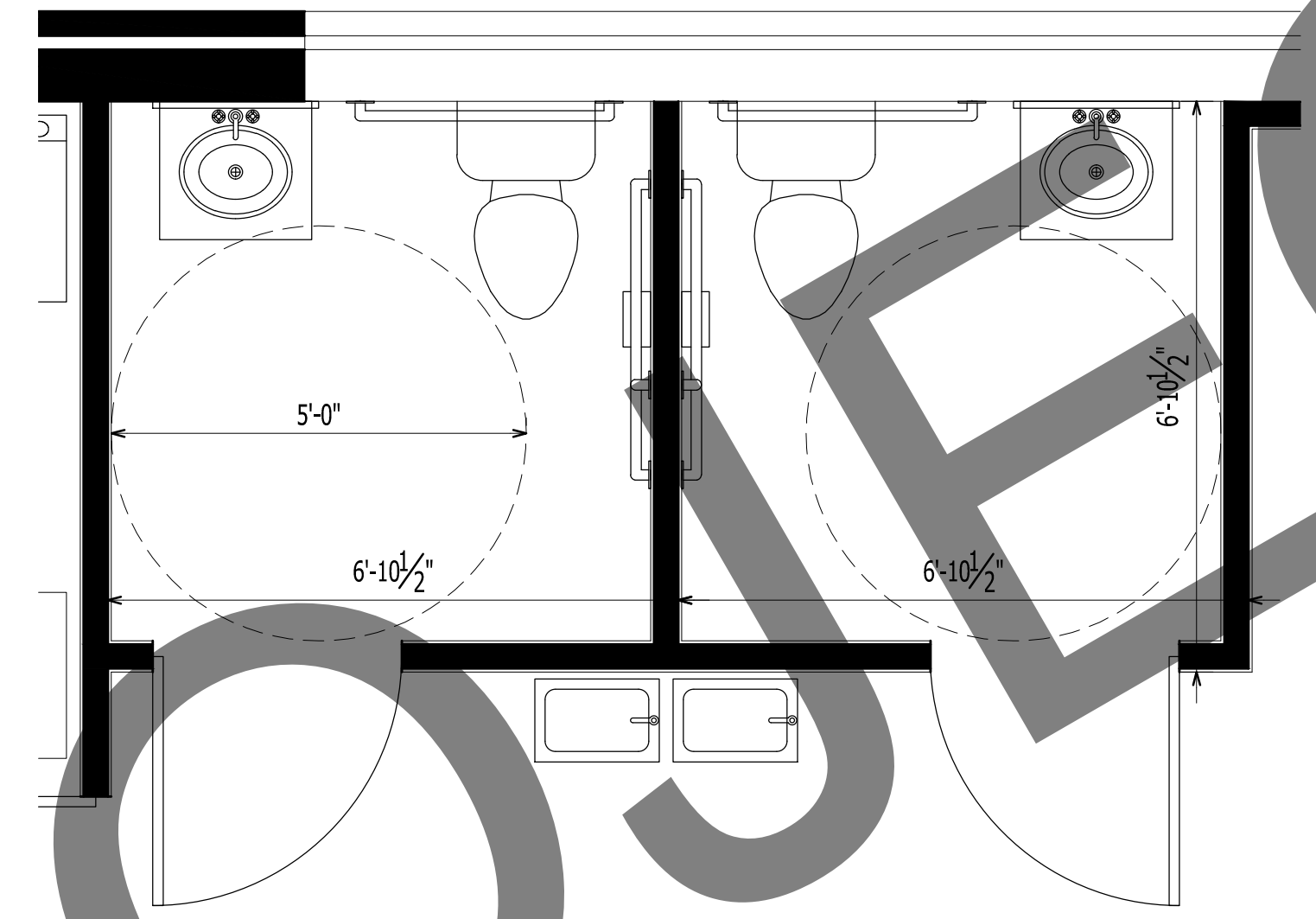
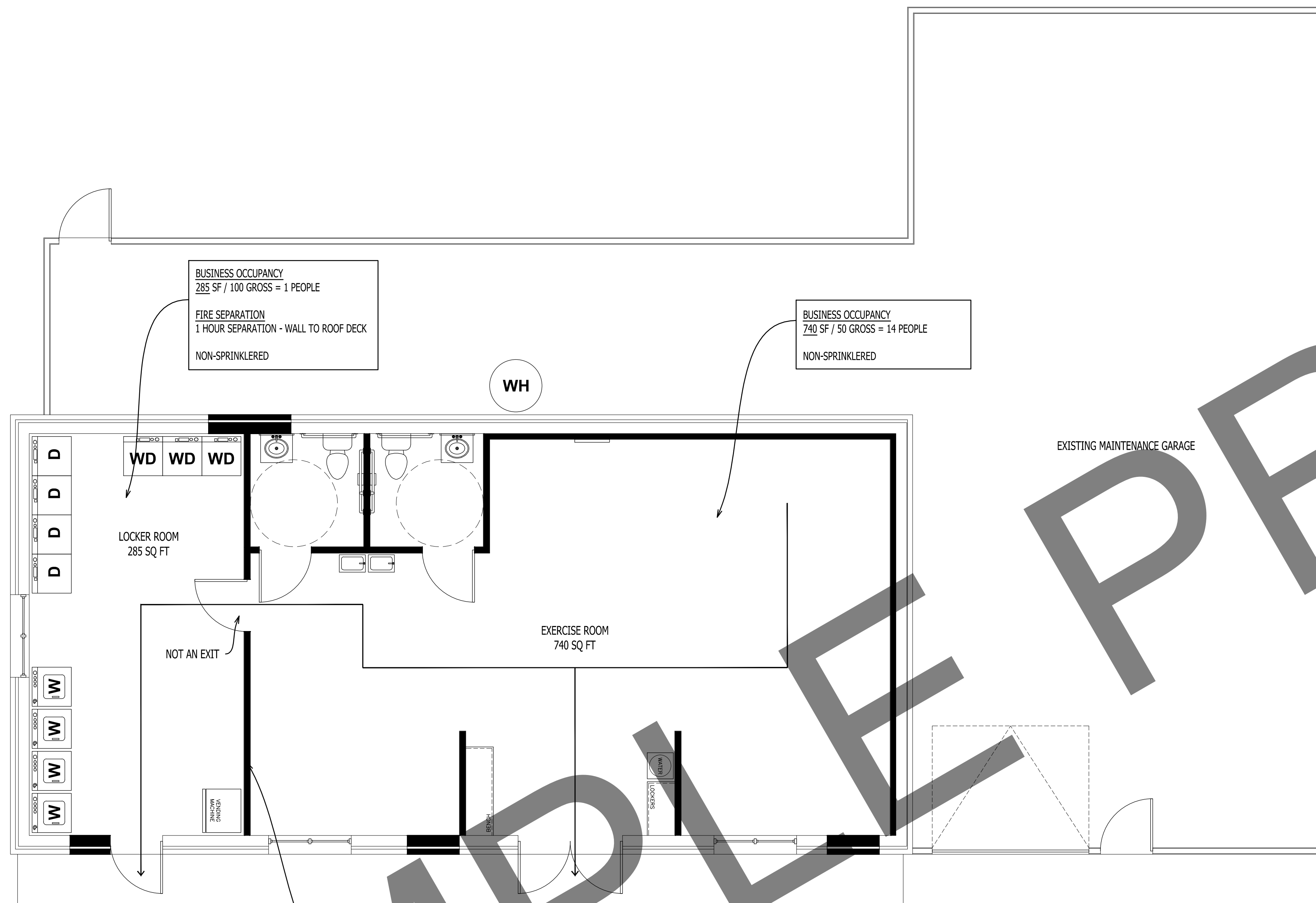

- GENERAL NOTES:**
- VERIFY ALL DIMENSIONS BEFORE ORDERING MATERIALS.
 - VERIFY ALL CHOICE OF MATERIALS WITH OWNER BEFORE ORDERING.
 - REFER TO INTERIOR DESIGN SPEC BOOK FOR MATERIAL SELECTIONS.
 - VERIFY ELECTRICAL LOAD AND LOCATION OF RECEPTACLES WITH OWNER.
 - VERIFY MECHANICAL REQUIREMENTS AND PERFORM LOAD TEST FOR NEW SPACES.

IT IS THE SOLE RESPONSIBILITY OF THE CONTRACTOR AND/OR BUILDER TO CONFIRM TO ALL STANDARDS, PROVISIONS, REQUIREMENTS, METHODS OF CONSTRUCTION AND USES OF MATERIALS PROVIDED IN BUILDINGS AND/OR STRUCTURES AS REQUIRED BY N.C. UNIFORM BUILDING CODE, LOCAL AGENCIES AND IN ACCORDANCE WITH GOOD ENGINEERING PRACTICE. VERIFY ALL DIMENSIONS PRIOR TO CONSTRUCTION. VERIFY ALL COLOR AND MATERIAL CHOICES WITH OWNER PRIOR TO ORDERING OR INSTALLING.

1
G-101
EXIT FLOOR PLAN
Scale: 1/4" = 1'-0"

Construction Detail	Description	Test Number	STC	Test Number	Index
wt. 12	5/8" Sheetrock Firecode Core gypsum panels or Sheetrock water-resistant Firecode Core gypsum panels or Firecode panels	UL Des U301	52	USG-810218	A-68
6	2 x 4 wood studs 16" o.c. joints finished				
	optional veneer plaster				
			58	USG-810219	
				Based on same assembly with RC-1 channel and 2" mineral wool batt	

1004 - OCCUPANCY CALCULATION

BUSINESS	14 PEOPLE
BUSINESS	2 PEOPLE
TOTAL	16 PEOPLE

1016.1 - TRAVEL DISTANCE ALLOWED = 200'

GO ARCHITECTURAL DESIGN, PLLC
1202-A Pollock St., New Bern, NC 28560
(252)633-0322 Tel www.GOarchdesign.com

COPYRIGHT NOTE:
THESE PLANS ARE THE PROPERTY OF THE ARCHITECT. THESE PLANS CONTAIN PROPRIETARY INFORMATION OF GO ARCHITECTURAL DESIGN, PLLC. THEY ARE SUBJECT TO FEDERAL COPYRIGHT AND OTHER APPLICABLE FEDERAL AND STATE PROPERTY, TRADE AND RELATED LAWS. THESE PLANS, INCLUDING THE INFORMATION CONTAINED WITHIN, SHALL NOT BE SHARED, REPRODUCED, DISTRIBUTED OR USED IN ANY WAY WITHOUT WRITTEN CONSENT FROM THE ARCHITECT. ANY FAILURE TO OBTAIN SUCH CONSENT IS A VIOLATION OF LAW AND MAY BE SUBJECT TO CIVIL AND CRIMINAL PROSECUTION AND PENALTIES.

Date: 05.24.2017
Revisions:

TRYON ESTATES APARTMENTS
NEW BERN, NC 28561

G-101
TITLE SHEET & CODE STUDY
12 X 18 SHEETS ARE HALF SIZE

MAINTENANCE & AMENITIES BUILDING

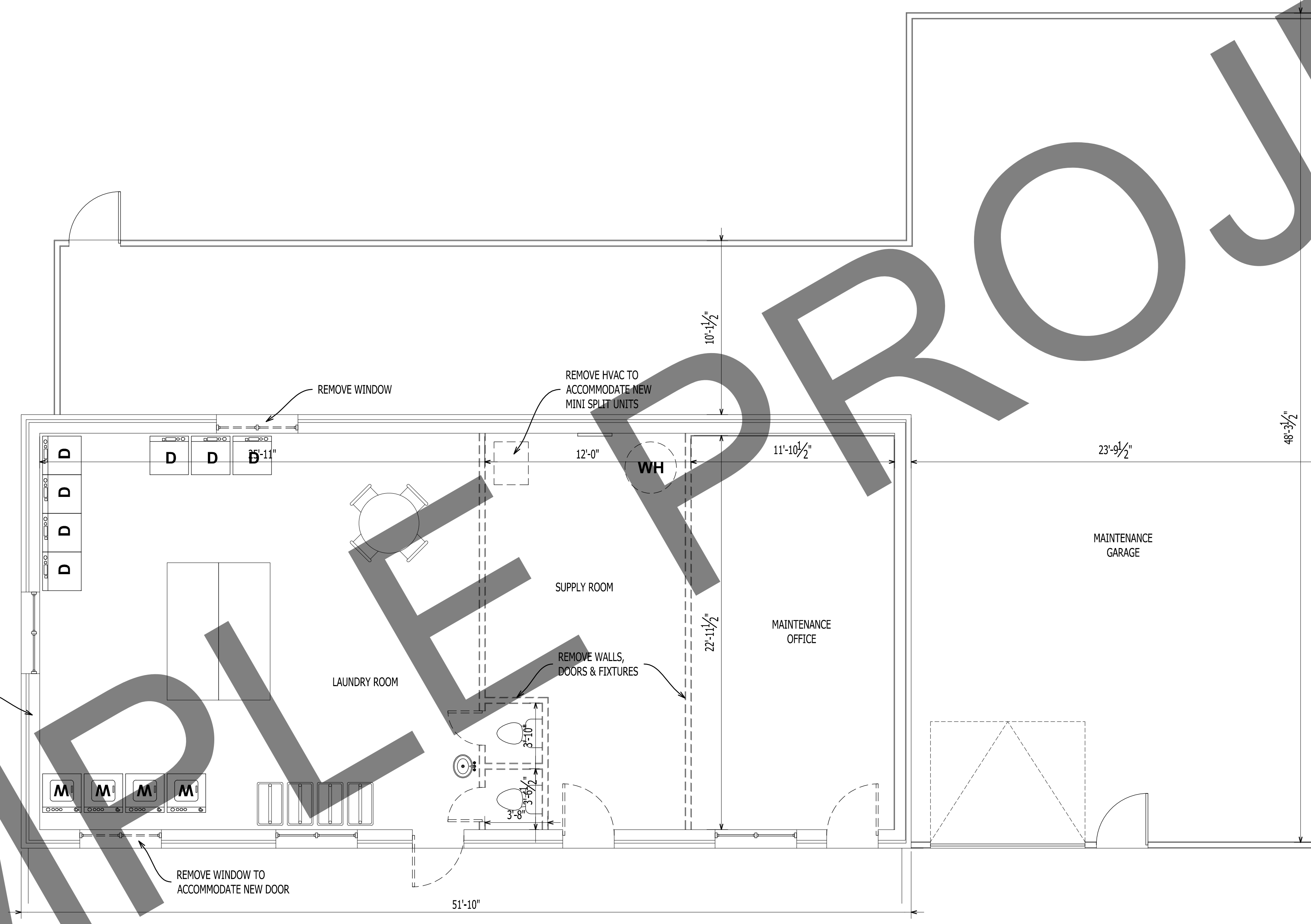

1
AD-101 DEMO / EXISTING
Scale: 1/4" = 1'-0"

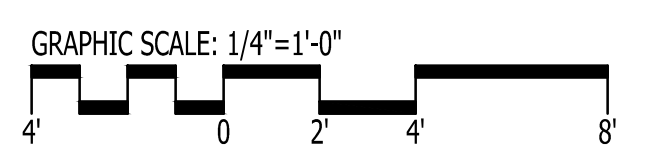

IT IS THE SOLE RESPONSIBILITY OF THE CONTRACTOR AND/OR BUILDER TO CONFIRM TO ALL STANDARDS, PROVISIONS, REQUIREMENTS, METHODS OF CONSTRUCTION AND USES OF MATERIALS PROVIDED IN BUILDINGS AND/OR STRUCTURES AS REQUIRED BY N.C. UNIFORM BUILDING CODE, LOCAL AGENCIES AND IN ACCORDANCE WITH GOOD ENGINEERING PRACTICE. VERIFY ALL DIMENSIONS PRIOR TO CONSTRUCTION. VERIFY ALL COLOR AND MATERIAL CHOICES WITH OWNER PRIOR TO ORDERING OR INSTALLING.

GO ARCHITECTURAL DESIGN, PLLC
 1202-A Pollock St., New Bern, NC 28560
 (252)633-0322 Tel www.GOarchdesign.com

COPYRIGHT NOTE:
 THESE PLANS ARE THE PROPERTY OF THE ARCHITECT. THESE PLANS CONTAIN PROPRIETARY INFORMATION OF GO ARCHITECTURAL DESIGN, PLLC. THEY ARE SUBJECT TO FEDERAL COPYRIGHT AND OTHER APPLICABLE FEDERAL AND STATE PROPERTY, TRADE AND RELATED LAWS. THESE PLANS, INCLUDING THE INFORMATION CONTAINED WITHIN, SHALL NOT BE SHARED, REPRODUCED, DISTRIBUTED OR USED IN ANY WAY WITHOUT WRITTEN CONSENT FROM THE ARCHITECT. ANY FAILURE TO OBTAIN SUCH CONSENT IS A VIOLATION OF LAW AND MAY BE SUBJECT TO CIVIL AND CRIMINAL PROSECUTION AND PENALTIES.

Date: 05.24.2017
 Revisions:

TRYON ESTATES APARTMENTS
 NEW BERN, NC 28561

AD-101
 DEMO / EXISTING
 12 X 18 SHEETS ARE HALF SIZE

MAINTENANCE & AMENITIES BUILDING

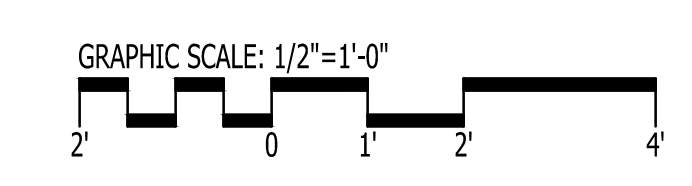
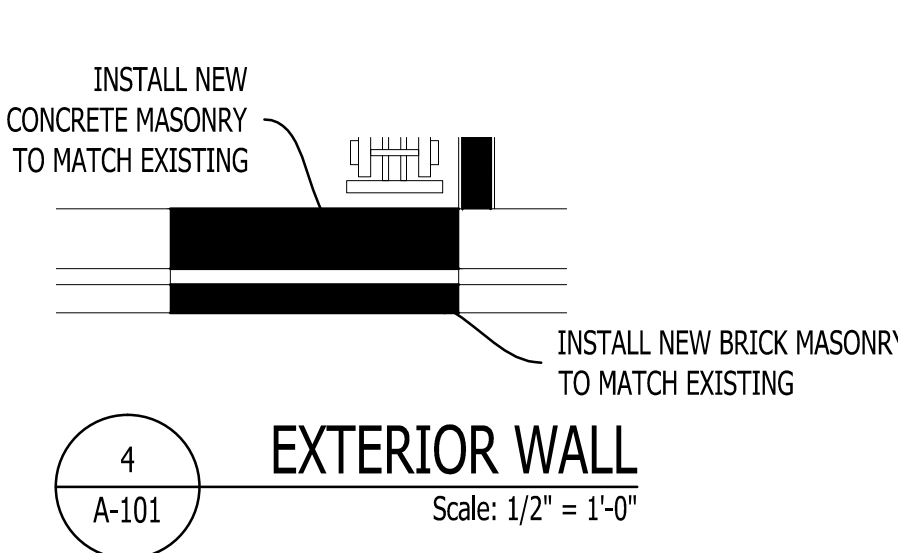
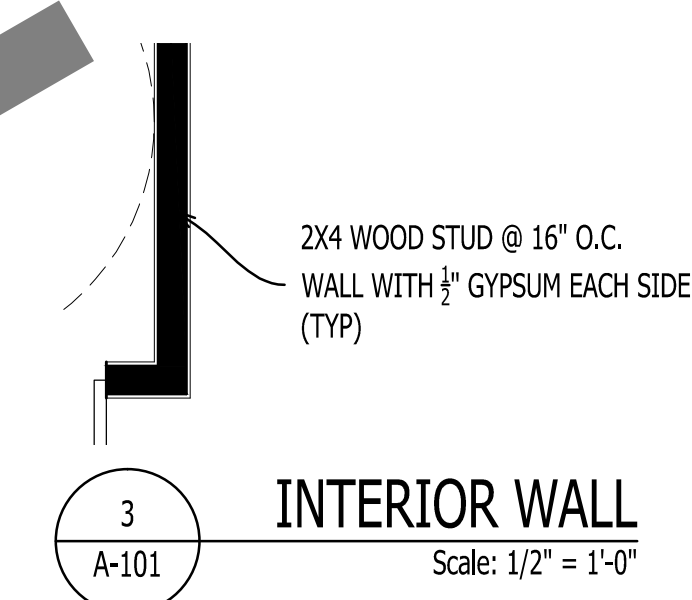
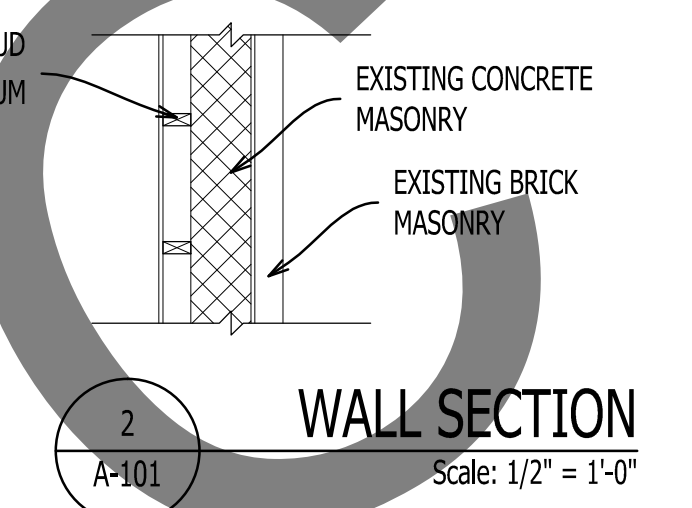
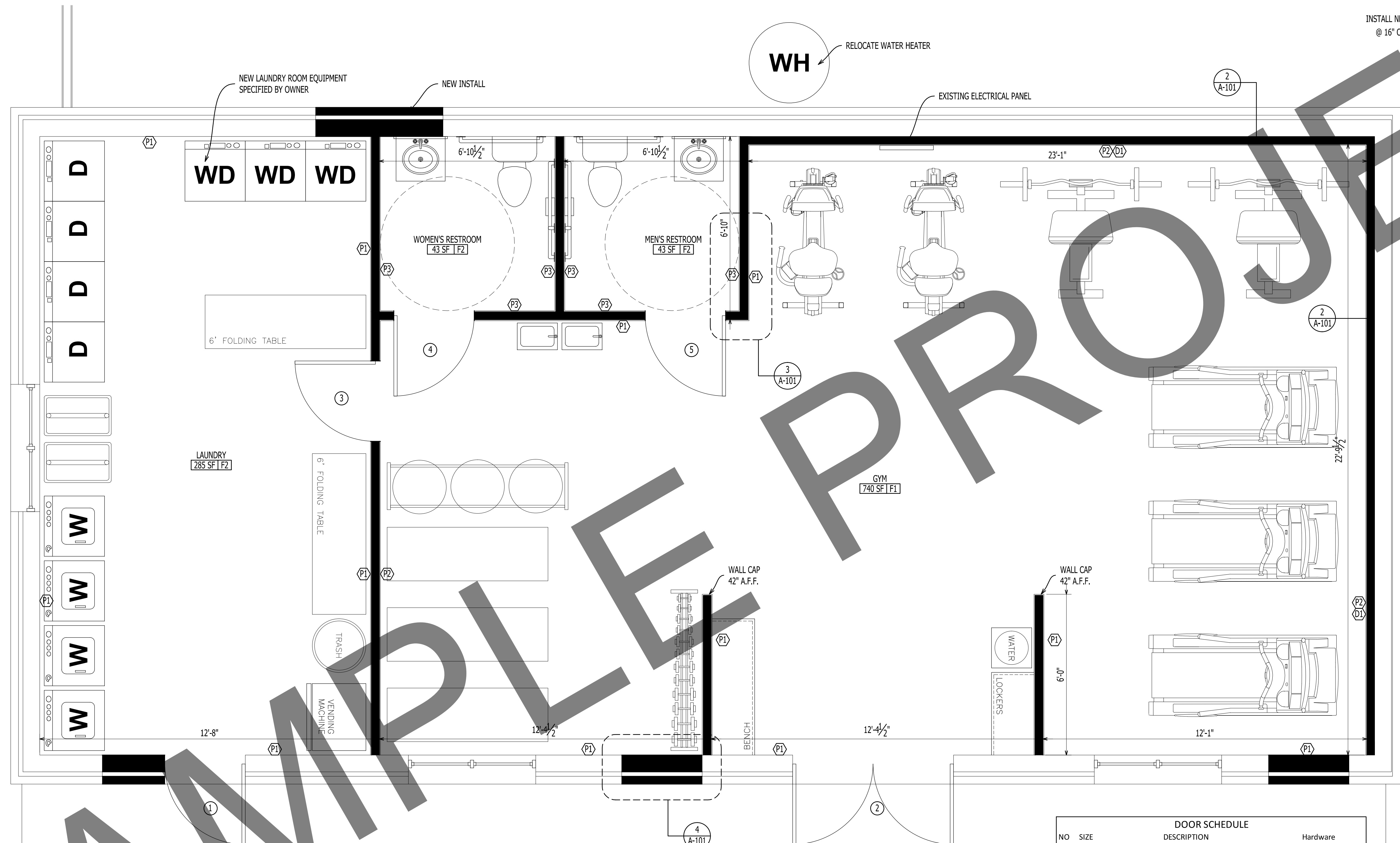

- GENERAL NOTES:
1. VERIFY ALL DIMENSIONS BEFORE ORDERING MATERIALS.
 2. VERIFY ALL CHOICE OF MATERIALS WITH OWNER BEFORE ORDERING.
 - 2.1. REFER TO INTERIOR DESIGN SPEC BOOK FOR MATERIAL SELECTIONS.
 3. VERIFY ELECTRICAL LOAD AND LOCATION OF RECEPTACLES WITH OWNER.
 4. VERIFY MECHANICAL REQUIREMENTS AND PERFORM LOAD TEST FOR NEW SPACES.

IT IS THE SOLE RESPONSIBILITY OF THE CONTRACTOR AND/OR BUILDER TO CONFIRM TO ALL STANDARDS, PROVISIONS, REQUIREMENTS, METHODS OF CONSTRUCTION AND USES OF MATERIALS PROVIDED IN BUILDINGS AND/OR STRUCTURES AS REQUIRED BY N.C. UNIFORM BUILDING CODE, LOCAL AGENCIES AND IN ACCORDANCE WITH GOOD ENGINEERING PRACTICE. VERIFY ALL DIMENSIONS PRIOR TO CONSTRUCTION. VERIFY ALL COLOR AND MATERIAL CHOICES WITH OWNER PRIOR TO ORDERING OR INSTALLING.

DOOR SCHEDULE			
NO	SIZE	DESCRIPTION	Hardware
EXTERIOR DOORS			
1	3068	FULL LITE FIBERGLASS DOOR W/ FROSTED GLASS	EXIT BAR
2	(2)3068	FULL LITE FIBERGLASS DOOR W/ FROSTED GLASS	EXIT BAR
INTERIOR DOORS			
3	3068	SOLID METAL SWING DOOR (1 HR FIRE RATED)	PASSAGE DOOR LEVER
4	3068	2 PANEL PAINTED SOLID CORE SWING DOOR	PRIVACY DOOR LEVER
5	3068	2 PANEL PAINTED SOLID CORE SWING DOOR	PRIVACY DOOR LEVER

1 A-101 NEW FLOOR PLAN Scale: 1/2" = 1'-0"

GO ARCHITECTURAL DESIGN, PLLC
 1202-A Pollock St., New Bern, NC 28560
 (252)633-0322 Tel www.GOarchdesign.com

COPYRIGHT NOTE:
 THESE PLANS ARE THE PROPERTY OF THE ARCHITECT. THESE PLANS CONTAIN PROPRIETARY INFORMATION OF GO ARCHITECTURAL DESIGN, PLLC. THEY ARE SUBJECT TO FEDERAL COPYRIGHT AND OTHER APPLICABLE FEDERAL AND STATE PROPERTY, TRADE AND RELATED LAWS. THESE PLANS, INCLUDING THE INFORMATION CONTAINED WITHIN, SHALL NOT BE SHARED, REPRODUCED, DISTRIBUTED OR USED IN ANY WAY WITHOUT WRITTEN CONSENT FROM THE ARCHITECT. ANY FAILURE TO OBTAIN SUCH CONSENT IS A VIOLATION OF LAW AND MAY BE SUBJECT TO CIVIL AND CRIMINAL PROSECUTION AND PENALTIES.

Date: 05.24.2017
 Revisions:

TRYON ESTATES APARTMENTS
 NEW BERN, NC 28561

A-101
 FLOOR PLAN
 12 X 18 SHEETS ARE HALF SIZE

MAINTENANCE & AMENITIES BUILDING

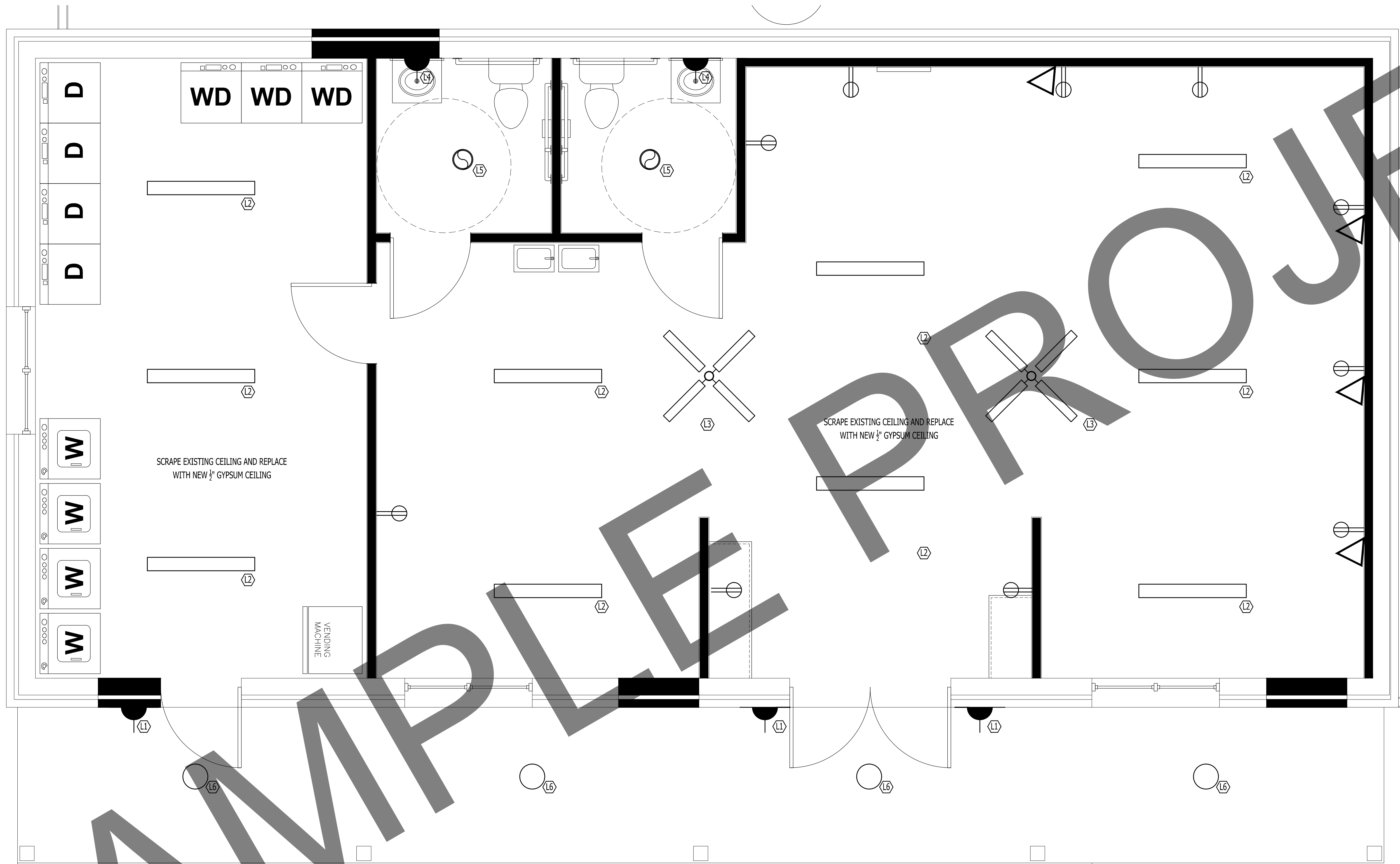

- SCHEDULE**
- FAN / LIGHT
 - SECURITY LIGHT
 - CEILING MOUNT
 - WALL SCONCE
 - CEILING PENDANT
 - FAN / LIGHT
 - 6" RECESSED CAN
 - FLUORESCENT
 - RECEPTACLE
 - CABLE

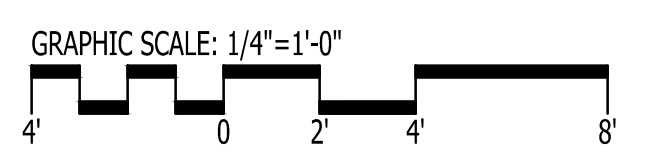

IT IS THE SOLE RESPONSIBILITY OF THE CONTRACTOR AND/OR BUILDER TO CONFIRM TO ALL STANDARDS, PROVISIONS, REQUIREMENTS, METHODS OF CONSTRUCTION AND USES OF MATERIALS PROVIDED IN BUILDINGS AND/OR STRUCTURES AS REQUIRED BY N.C. UNIFORM BUILDING CODE, LOCAL AGENCIES AND IN ACCORDANCE WITH GOOD ENGINEERING PRACTICE. VERIFY ALL DIMENSIONS PRIOR TO CONSTRUCTION. VERIFY ALL COLOR AND MATERIAL CHOICES WITH OWNER PRIOR TO ORDERING OR INSTALLING.

1
A-102
NEW PLAN
Scale: 1/4" = 1'-0"

GO ARCHITECTURAL DESIGN, PLLC
 1202-A Pollock St., New Bern, NC 28560
 (252)633-0322 Tel www.GOarchdesign.com

COPYRIGHT NOTE:
 THESE PLANS ARE THE PROPERTY OF THE ARCHITECT. THESE PLANS CONTAIN PROPRIETARY INFORMATION OF GO ARCHITECTURAL DESIGN, PLLC. THEY ARE SUBJECT TO FEDERAL COPYRIGHT AND OTHER APPLICABLE FEDERAL AND STATE PROPERTY, TRADE AND RELATED LAWS. THESE PLANS, INCLUDING THE INFORMATION CONTAINED WITHIN, SHALL NOT BE SHARED, REPRODUCED, DISTRIBUTED OR USED IN ANY WAY WITHOUT WRITTEN CONSENT FROM THE ARCHITECT. ANY FAILURE TO OBTAIN SUCH CONSENT IS A VIOLATION OF LAW AND MAY BE SUBJECT TO CIVIL AND CRIMINAL PROSECUTION AND PENALTIES.

Date: 05.24.2017
 Revisions:

TRYON ESTATES APARTMENTS
 NEW BERN, NC 28561

A-102
 LIGHTING & ELECTRICAL PLAN
 12 X 18 SHEETS ARE HALF SIZE

MAINTENANCE & AMENITIES BUILDING



1 RENDERING
A-201 No Scale



2 RENDERING
A-201 No Scale



3 RENDERING
A-201 No Scale



4 RENDERING
A-201 No Scale

IT IS THE SOLE RESPONSIBILITY OF THE CONTRACTOR AND/OR BUILDER TO CONFIRM TO ALL STANDARDS, PROVISIONS, REQUIREMENTS, METHODS OF CONSTRUCTION AND USES OF MATERIALS PROVIDED IN BUILDINGS AND/OR STRUCTURES AS REQUIRED BY N.C. UNIFORM BUILDING CODE, LOCAL AGENCIES AND IN ACCORDANCE WITH GOOD ENGINEERING PRACTICE. VERIFY ALL DIMENSIONS PRIOR TO CONSTRUCTION. VERIFY ALL COLOR AND MATERIAL CHOICES WITH OWNER PRIOR TO ORDERING OR INSTALLING.

GO ARCHITECTURAL DESIGN, PLLC
 1202-A Pollock St., New Bern, NC 28560
 (252)633-0322 Tel www.GOarchdesign.com

COPYRIGHT NOTE:
 THESE PLANS ARE THE PROPERTY OF THE ARCHITECT. THESE PLANS CONTAIN PROPRIETARY INFORMATION OF GO ARCHITECTURAL DESIGN, PLLC. THEY ARE SUBJECT TO FEDERAL COPYRIGHT AND OTHER APPLICABLE FEDERAL AND STATE PROPERTY, TRADE AND RELATED LAWS. THESE PLANS, INCLUDING THE INFORMATION CONTAINED WITHIN, SHALL NOT BE SHARED, REPRODUCED, DISTRIBUTED OR USED IN ANY WAY WITHOUT WRITTEN CONSENT FROM THE ARCHITECT. ANY FAILURE TO OBTAIN SUCH CONSENT IS A VIOLATION OF LAW AND MAY BE SUBJECT TO CIVIL AND CRIMINAL PROSECUTION AND PENALTIES.

Date: 05.24.2017
 Revisions:

TRYON ESTATES APARTMENTS
 NEW BERN, NC 28561

A-201
 RENDERINGS
 12 X 18 SHEETS ARE HALF SIZE