



PHOTO OF SOLID PAINTED WOOD GATE ON JOHNSON STREET



PHOTO OF GALVANIZED HAND SEAMED METAL ROOF



OYSTER SHELL CONCRETE

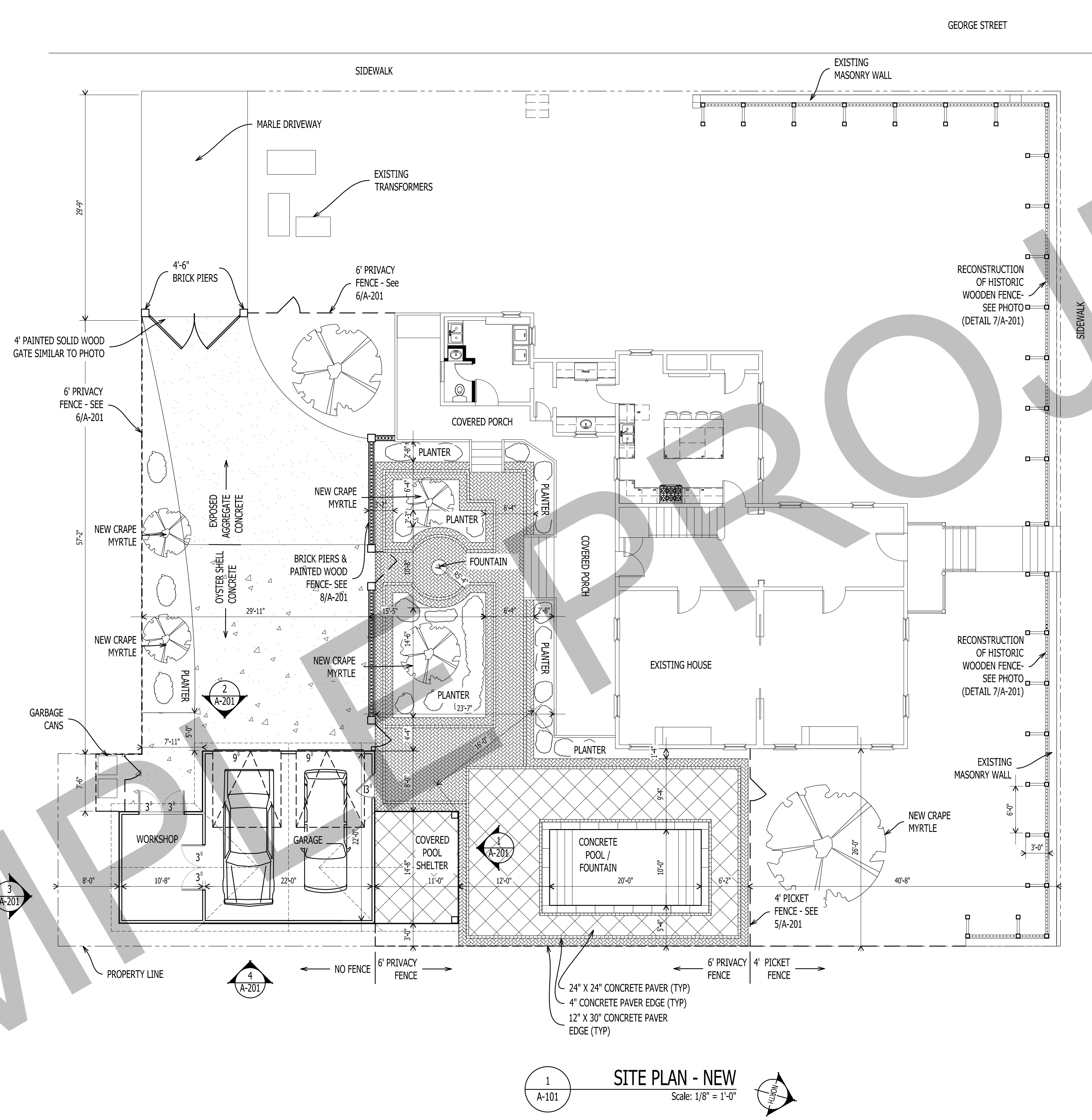

1 SITE PLAN - NEW  
A-101 Scale: 1/8" = 1'-0"

EXISTING	
LOT	13,721 SF
EXISTING HOUSE	1,893 SF
EXISTING PORCHES	493 SF
TOTAL	2,386 SF
EXISTING LOT COVERAGE	17%
PROPOSED	
LOT	13,721 SF
EXISTING HOUSE	1,893 SF
EXISTING PORCHES	493 SF
GARAGE/POOL HOUSE	848 SF
HARDSCAPE/POOL	2,746 SF
TOTAL	5,980 SF
PROPOSED LOT COVERAGE	44%

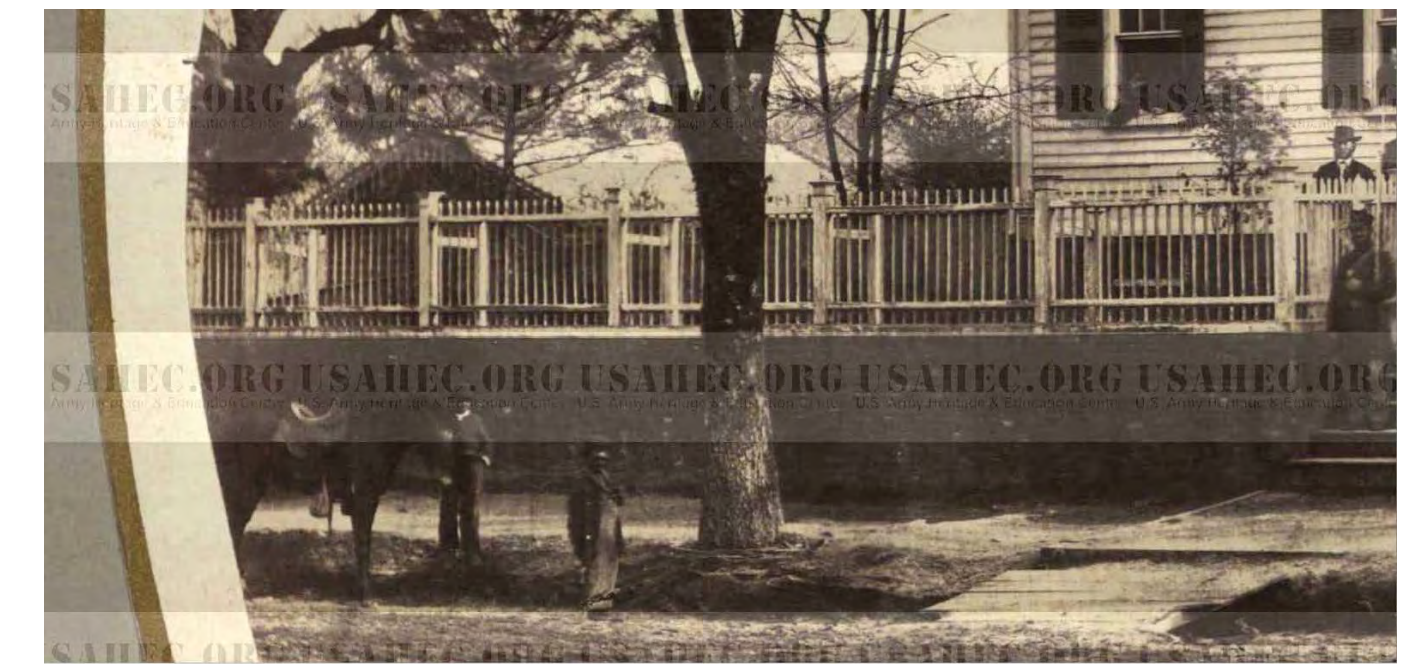
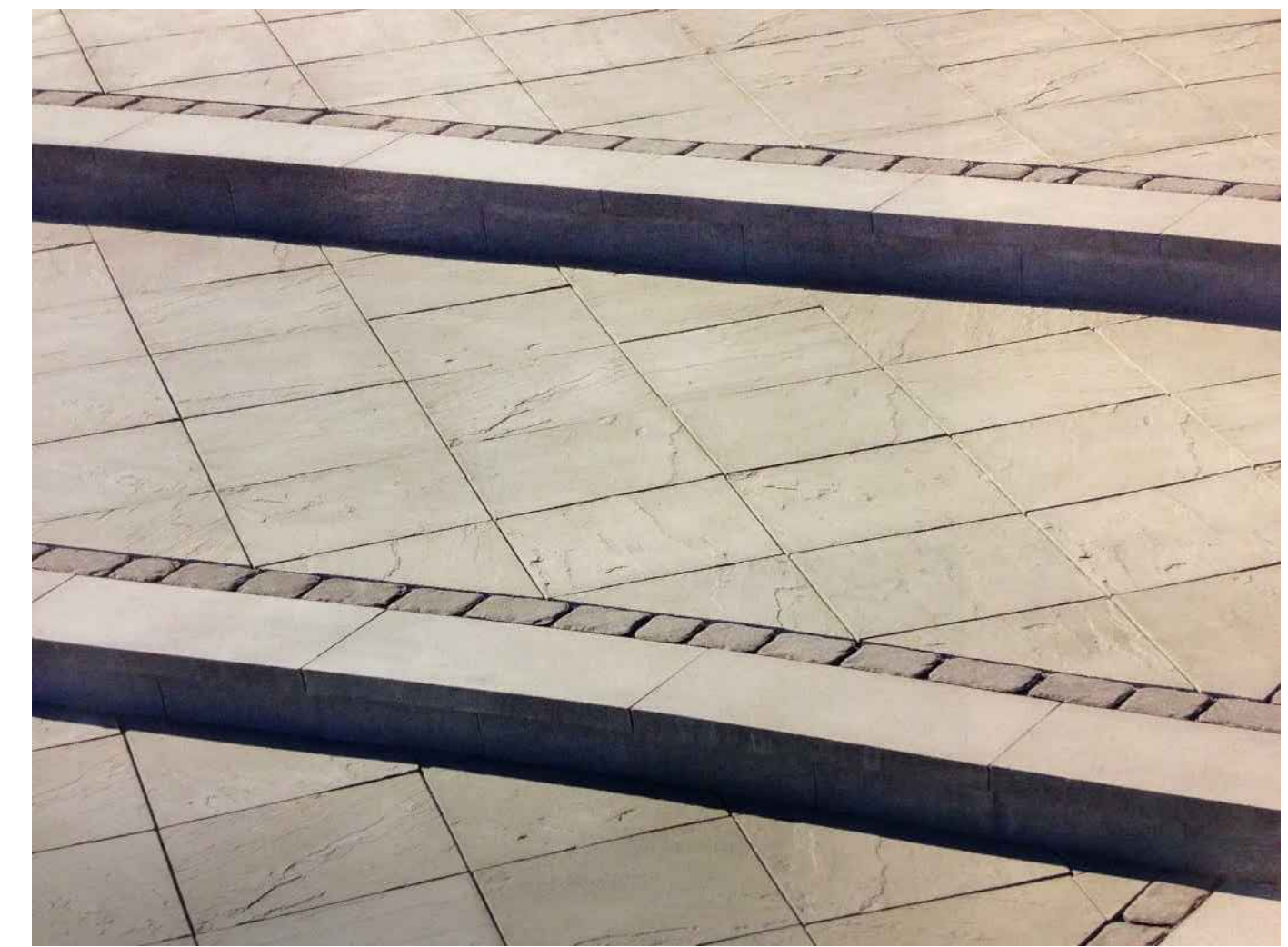
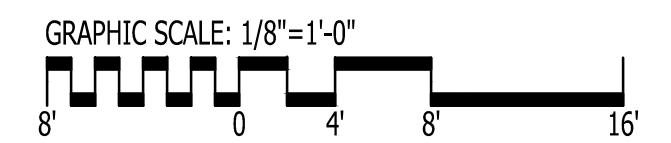

PHOTO OF FRONT FENCE



CONCRETE PAVERS



**GO ARCHITECTURAL DESIGN, PLLC**  
 1202-A Pollock St., New Bern, NC 28560  
 (252)633-0322 Tel www.GOarchdesign.com

**COPYRIGHT NOTE:**  
 THESE PLANS ARE THE PROPERTY OF THE ARCHITECT. THESE PLANS CONTAIN PROPRIETARY INFORMATION OF GO ARCHITECTURAL DESIGN, PLLC. THEY ARE SUBJECT TO FEDERAL COPYRIGHT AND OTHER APPLICABLE FEDERAL AND STATE PROPERTY, TRADE AND RELATED LAWS. THESE PLANS, INCLUDING THE INFORMATION CONTAINED WITHIN, SHALL NOT BE SHARED, REPRODUCED, DISTRIBUTED OR USED IN ANY WAY WITHOUT WRITTEN CONSENT FROM THE ARCHITECT. ANY FAILURE TO OBTAIN SUCH CONSENT IS A VIOLATION OF LAW AND MAY BE SUBJECT TO CIVIL AND CRIMINAL PROSECUTION AND PENALTIES.

Date: 02.19.2014  
 Revisions:

**RICE RESIDENCE - HOLLISTER HOUSE**  
 613 Broad Street, NEW BERN, NC 28560

**A-101**  
 SITE PLAN

12 X 18 SHEETS ARE HALF SIZE

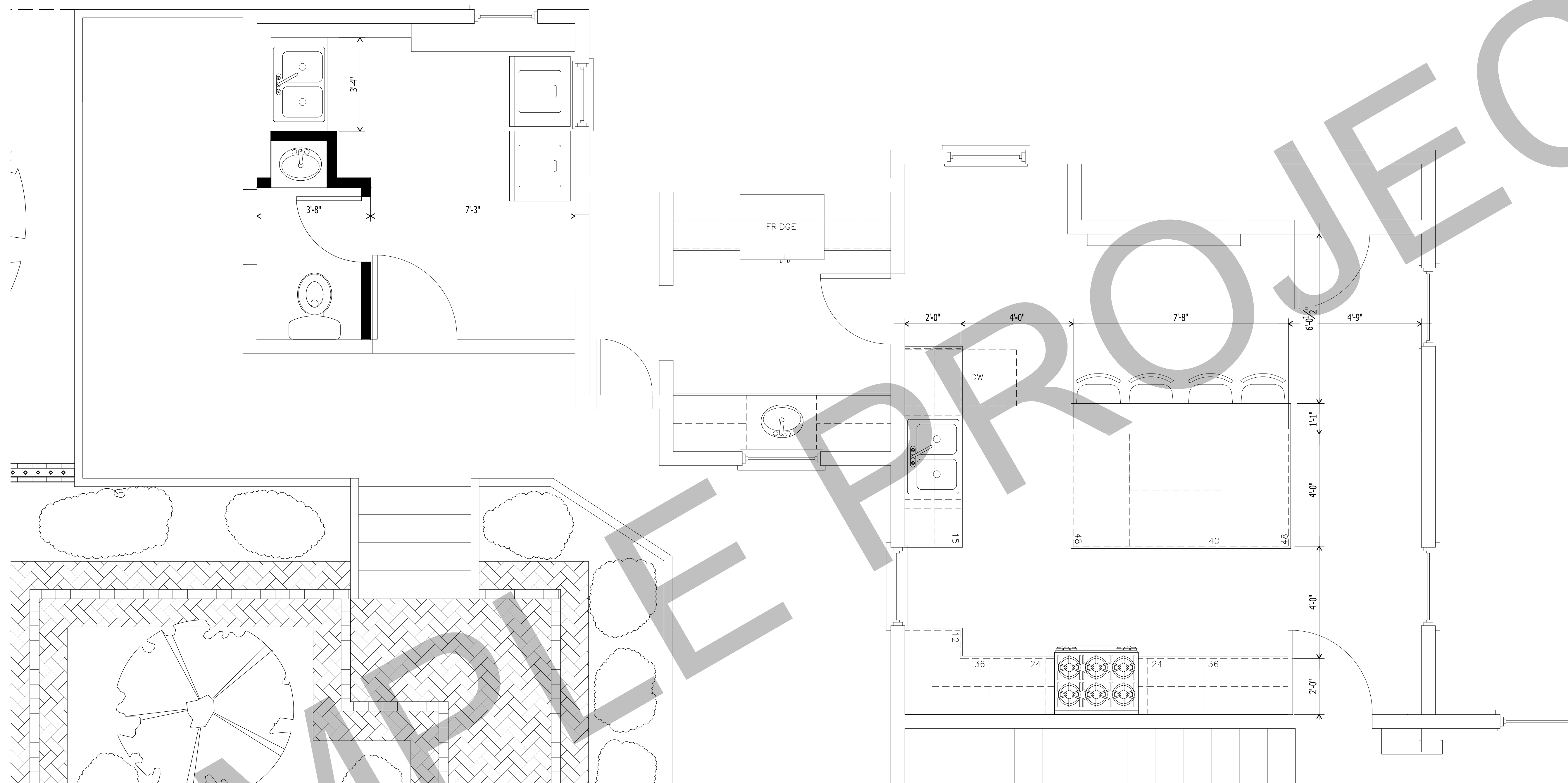

1  
A-102  
FIRST FLOOR PLAN  
Scale: 1/2" = 1'-0"

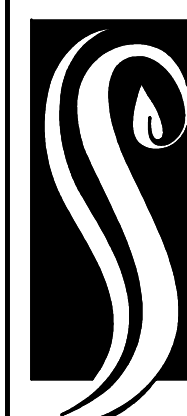

**GO ARCHITECTURAL  
DESIGN, PLLC**  
1202-A Pollock St., New Bern, NC 28560  
(252)633-0322 Tel www.GOarchdesign.com

COPYRIGHT NOTE:  
THESE PLANS ARE THE PROPERTY OF THE ARCHITECT.  
THESE PLANS CONTAIN PROPRIETARY INFORMATION OF  
GO ARCHITECTURAL DESIGN, PLLC. THEY ARE SUBJECT  
TO FEDERAL COPYRIGHT AND OTHER APPLICABLE  
FEDERAL AND STATE PROPERTY, TRADE AND RELATED  
LAWS. THESE PLANS, INCLUDING THE INFORMATION  
CONTAINED WITHIN, SHALL NOT BE SHARED,  
REPRODUCED, DISTRIBUTED OR USED IN ANY WAY  
WITHOUT WRITTEN CONSENT FROM THE ARCHITECT.  
ANY FAILURE TO OBTAIN SUCH CONSENT IS A VIOLATION  
OF LAW, AND MAY BE SUBJECT TO CIVIL AND CRIMINAL  
PROSECUTION AND PENALTIES.



Date: 12-19-2014  
Revisions:

**RICE RESIDENCE - HOLLISTER HOUSE**  
613 Broad Street, NEW BERN, NC 28560

**A-102**  
FIRST FLOOR PLAN  
12 X 18 SHEETS ARE HALF SIZE

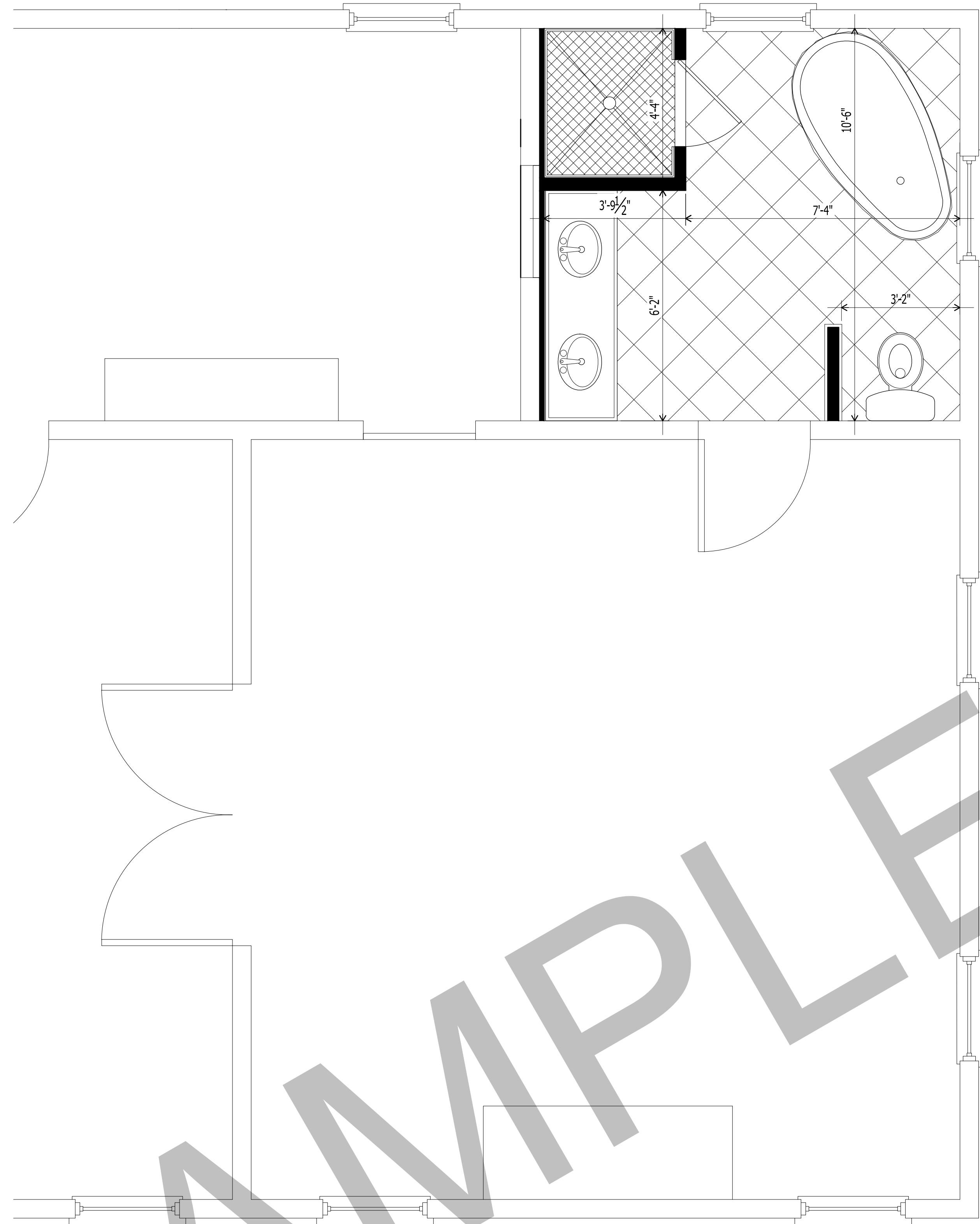

1 SECOND FLOOR PLAN  
A-103 Scale: 1/2" = 1'-0"

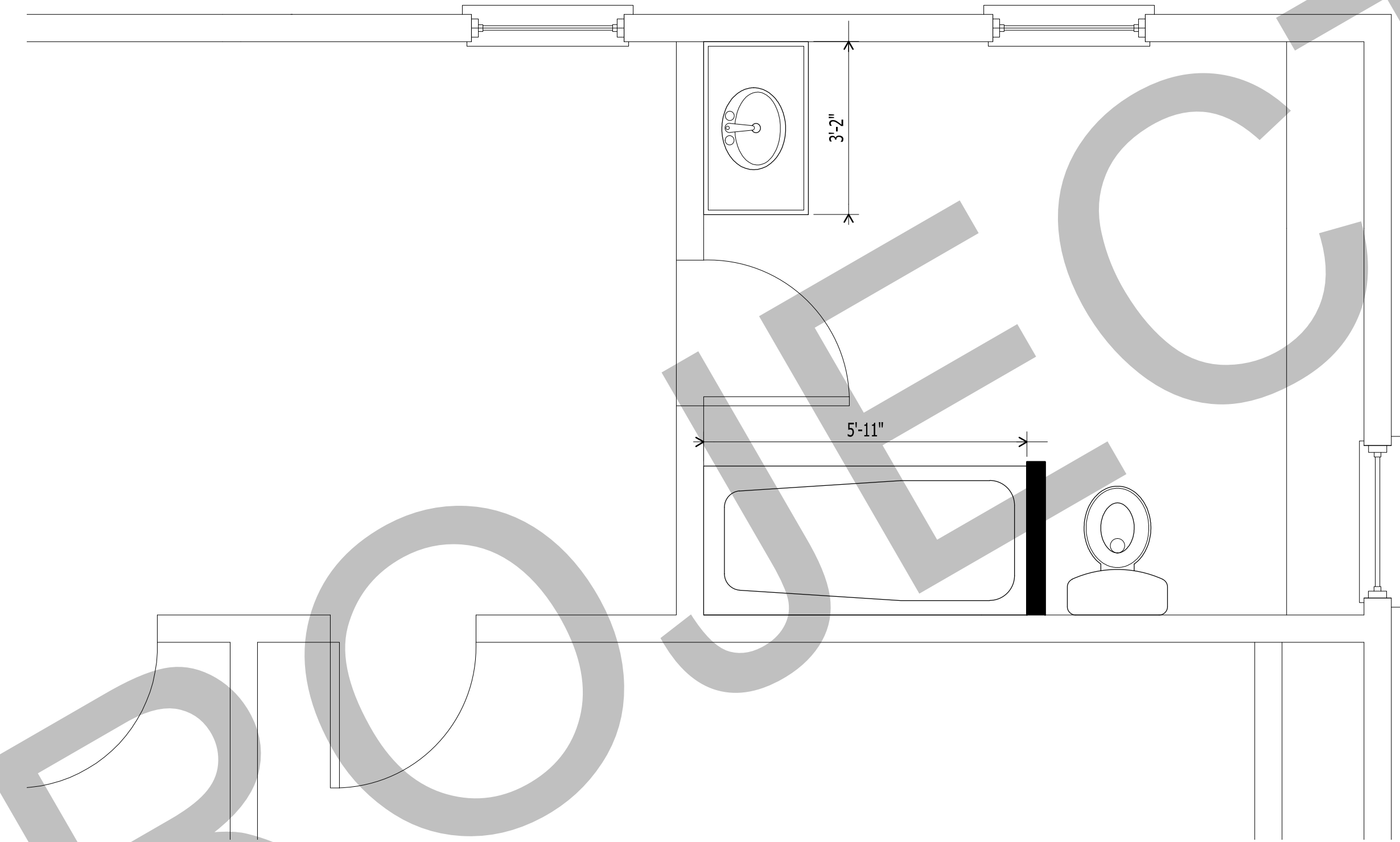

2 THIRD FLOOR PLAN  
A-102 Scale: 1/2" = 1'-0"

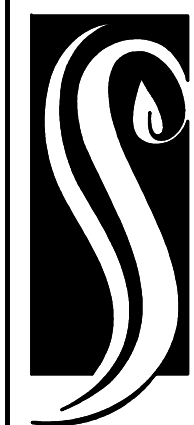

**GO ARCHITECTURAL  
DESIGN, PLLC**

1202-A Pollock St., New Bern, NC 28560  
(252)633-0322 Tel www.GOarchdesign.com

COPYRIGHT NOTE:  
THESE PLANS ARE THE PROPERTY OF THE ARCHITECT.  
THESE PLANS CONTAIN PROPRIETARY INFORMATION OF  
GO ARCHITECTURAL DESIGN, PLLC. THEY ARE SUBJECT  
TO FEDERAL COPYRIGHT AND OTHER APPLICABLE  
FEDERAL AND STATE PROPERTY, TRADE AND RELATED  
LAWS. THESE PLANS, INCLUDING THE INFORMATION  
CONTAINED WITHIN, SHALL NOT BE SHARED,  
REPRODUCED, DISTRIBUTED OR USED IN ANY WAY  
WITHOUT WRITTEN CONSENT FROM THE ARCHITECT.  
ANY FAILURE TO OBTAIN SUCH CONSENT IS A VIOLATION  
OF LAW, AND MAY BE SUBJECT TO CIVIL AND CRIMINAL  
PROSECUTION AND PENALTIES.



Date: 12-19-2014

Revisions:

## RICE RESIDENCE - HOLLISTER HOUSE

613 Broad Street, NEW BERN, NC 28560

**A-103**

SECOND FLOOR PLAN  
THIRD FLOOR PLAN

12 X 18 SHEETS ARE HALF SIZE

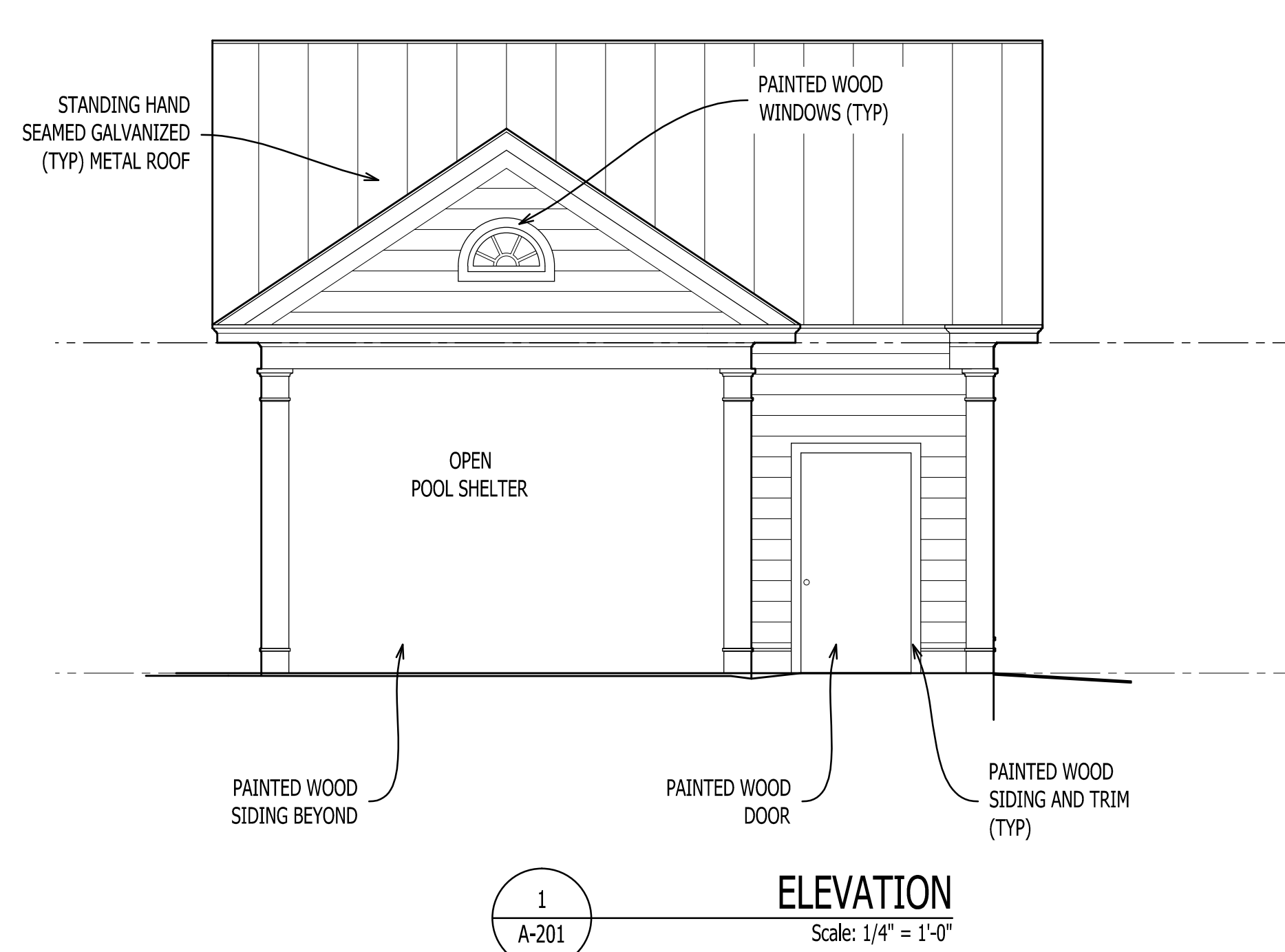

1  
A-201  
**ELEVATION**  
Scale: 1/4" = 1'-0"

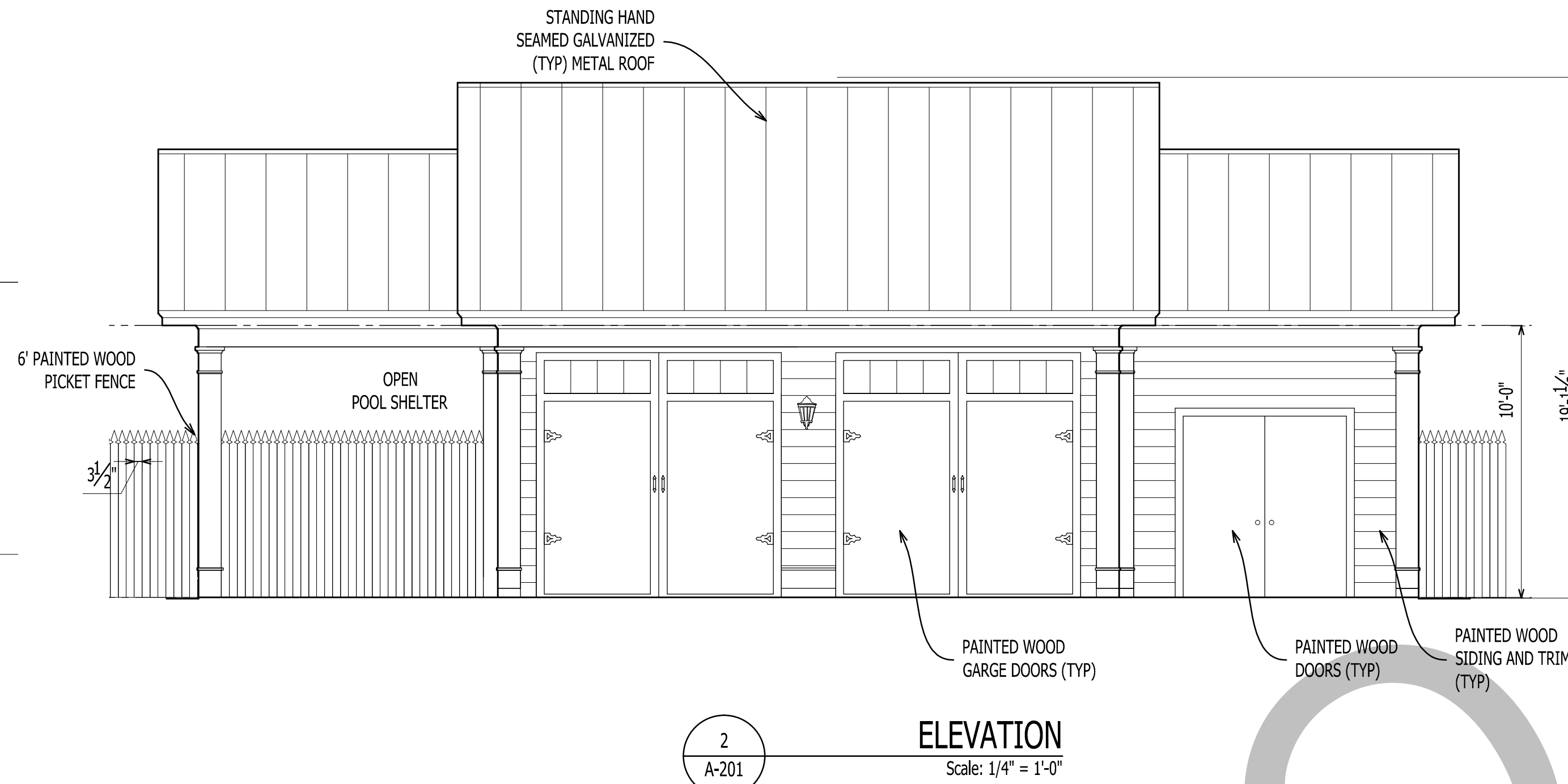

2  
A-201  
**ELEVATION**  
Scale: 1/4" = 1'-0"

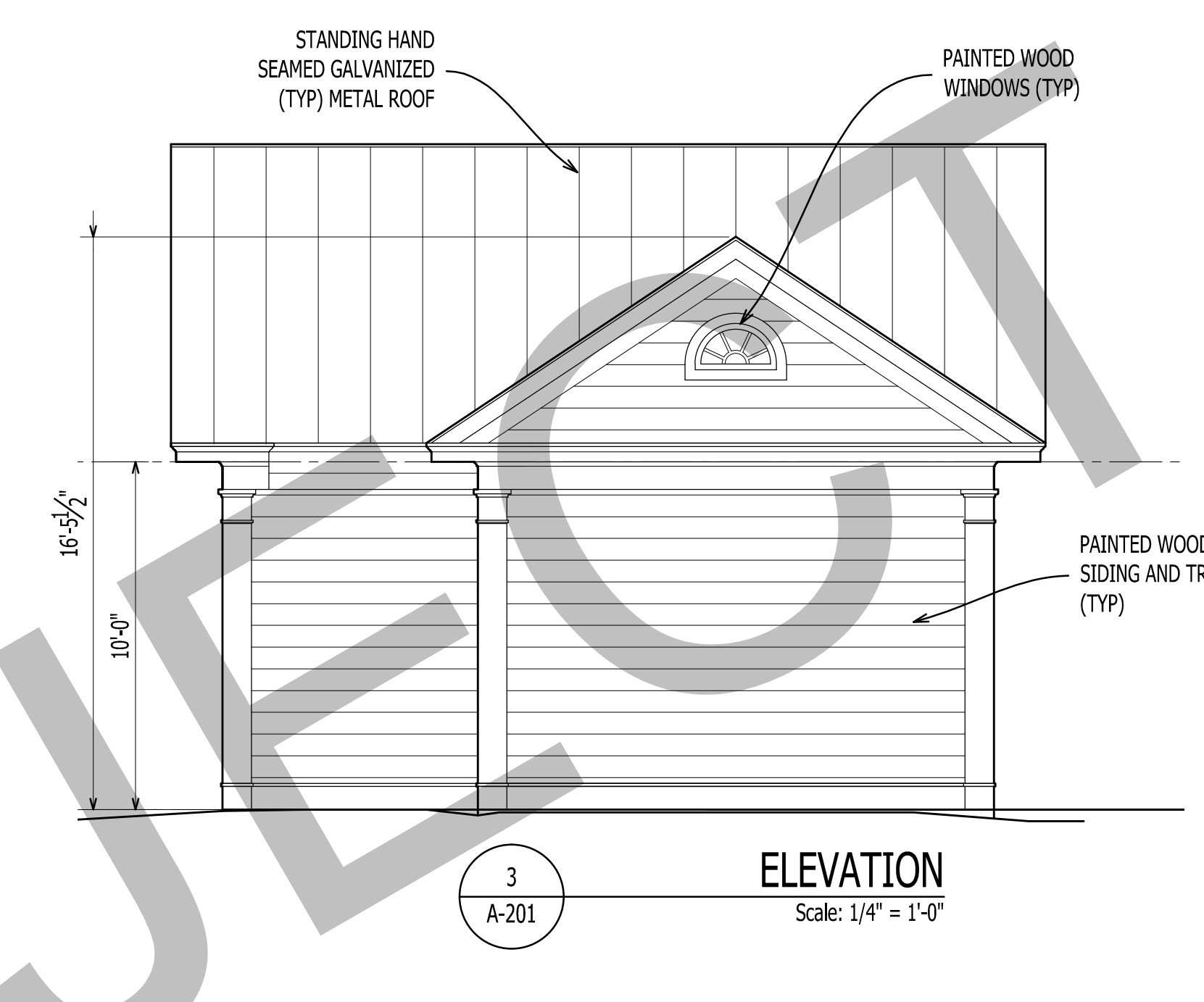

3  
A-201  
**ELEVATION**  
Scale: 1/4" = 1'-0"

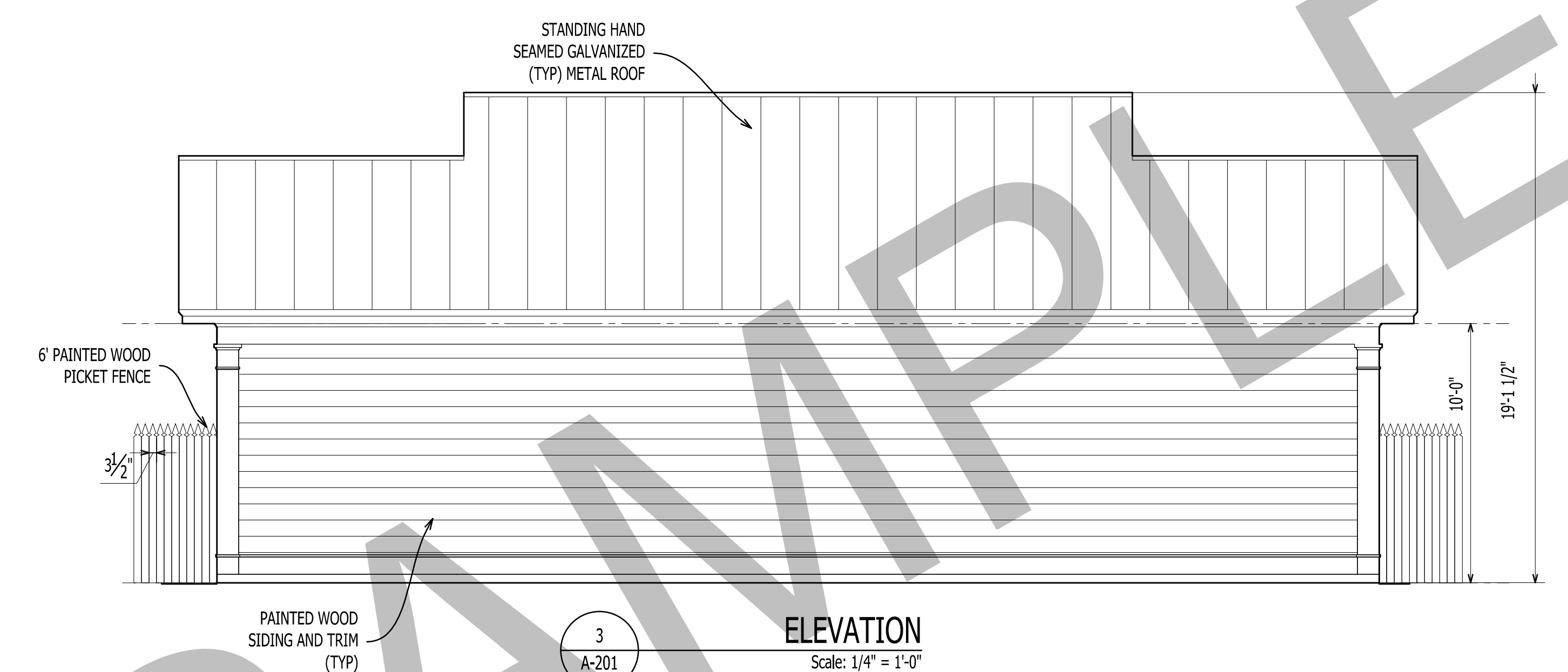

3  
A-201  
**ELEVATION**  
Scale: 1/4" = 1'-0"

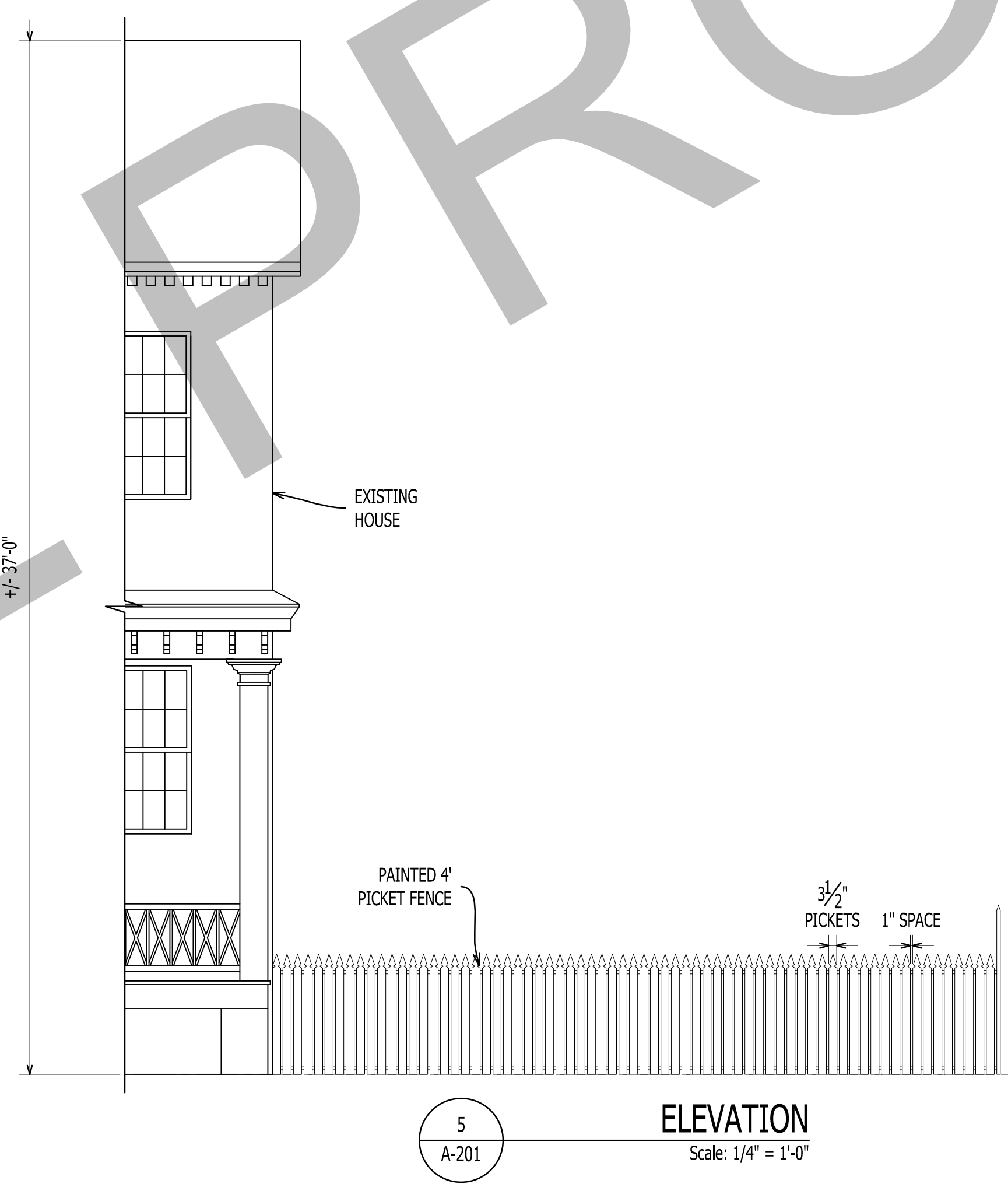

5  
A-201  
**ELEVATION**  
Scale: 1/4" = 1'-0"

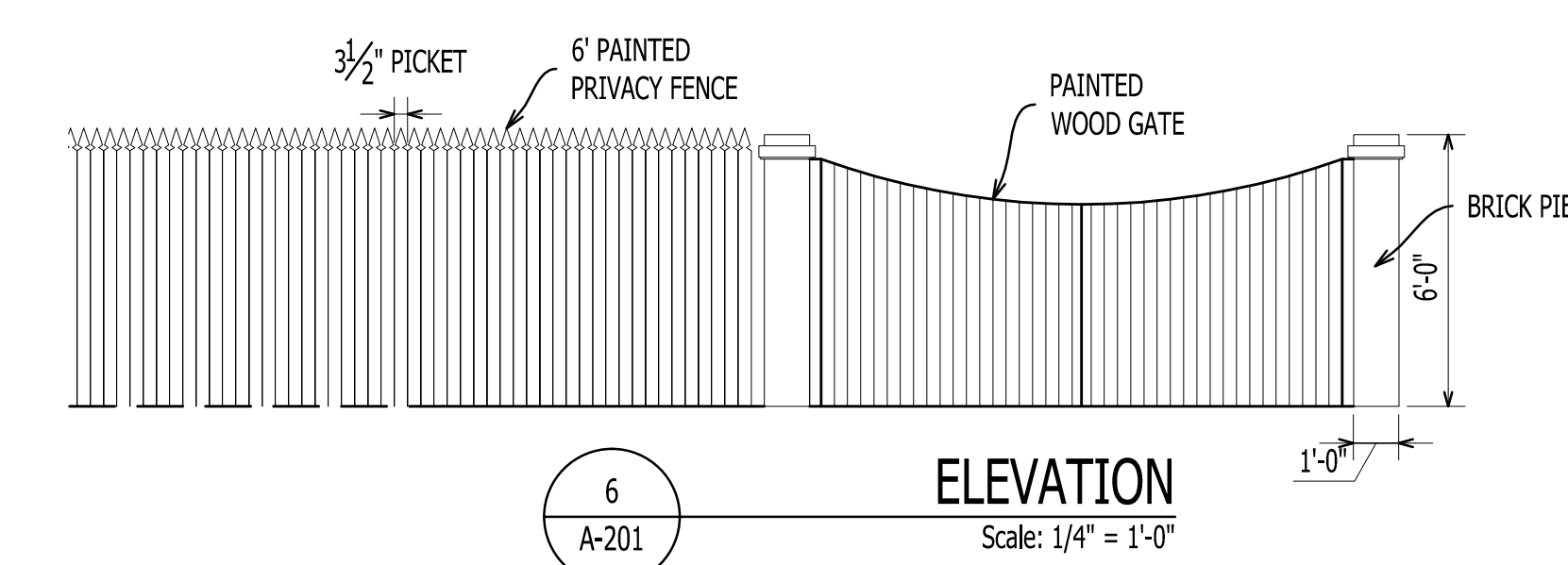

6  
A-201  
**ELEVATION**  
Scale: 1/4" = 1'-0"

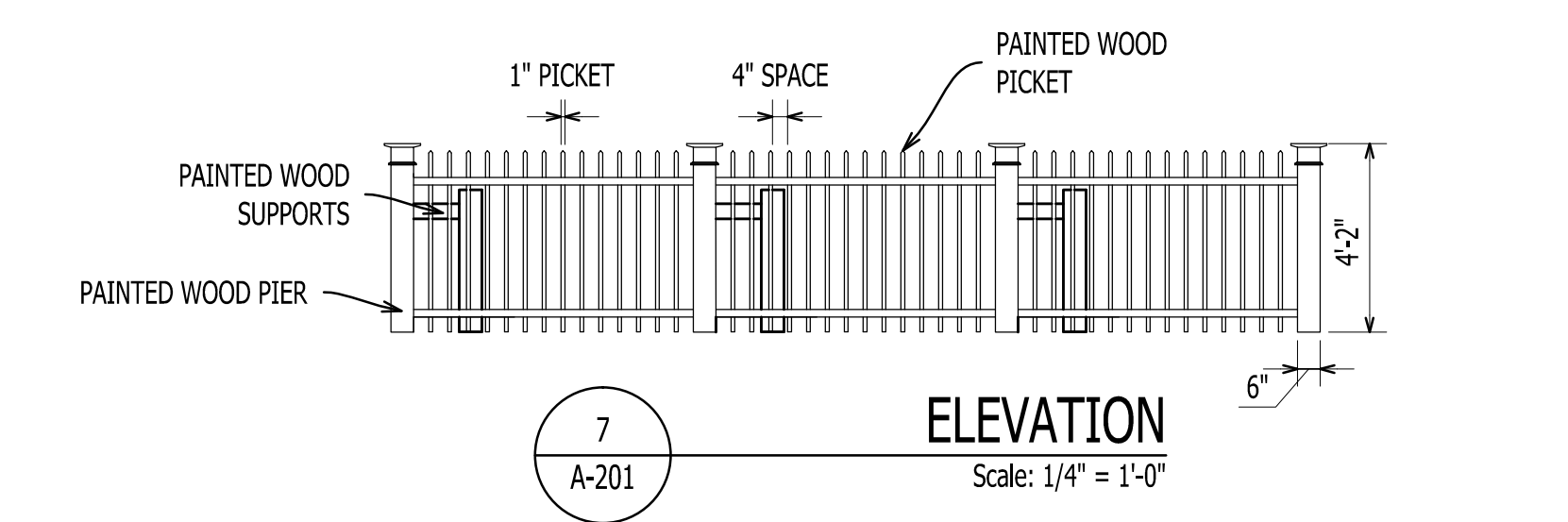

7  
A-201  
**ELEVATION**  
Scale: 1/4" = 1'-0"

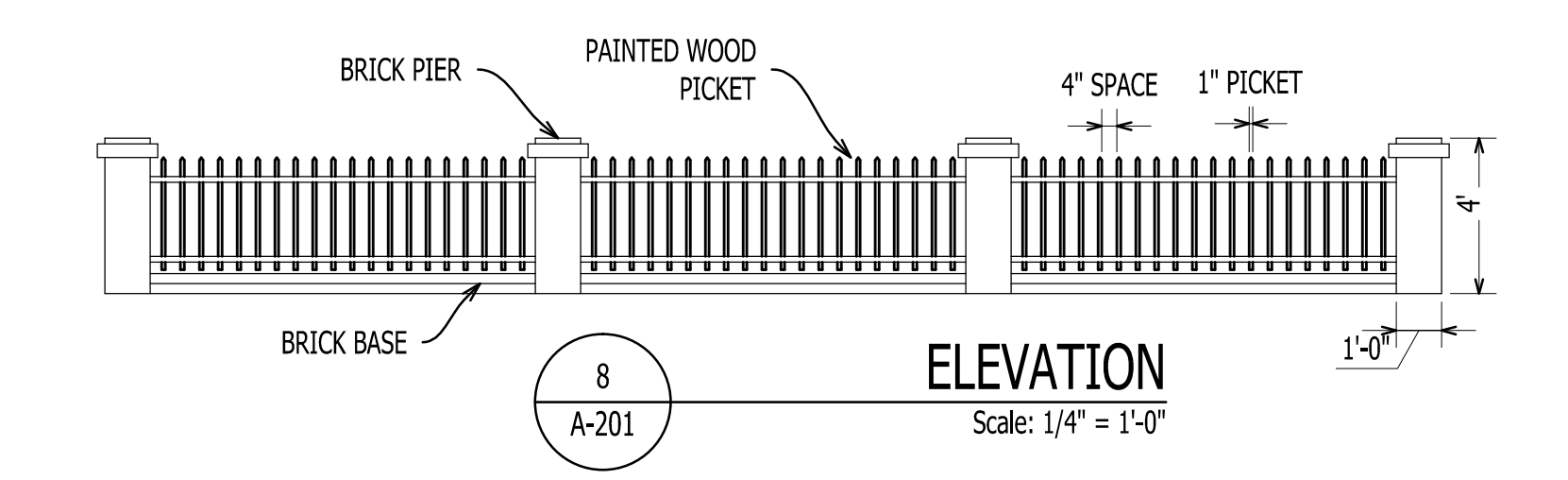

8  
A-201  
**ELEVATION**  
Scale: 1/4" = 1'-0"

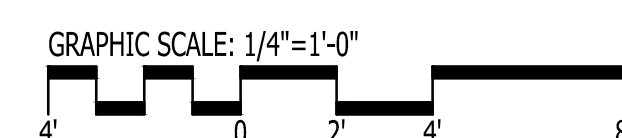

**GO ARCHITECTURAL DESIGN, PLLC**  
1202-A Pollock St., New Bern, NC 28560  
(252)633-0322 Tel www.GOarchdesign.com

**COPYRIGHT NOTE:**  
THESE PLANS ARE THE PROPERTY OF THE ARCHITECT. THESE PLANS CONTAIN PROPRIETARY INFORMATION OF GO ARCHITECTURAL DESIGN, PLLC. THEY ARE SUBJECT TO FEDERAL COPYRIGHT AND OTHER APPLICABLE FEDERAL AND STATE PROPERTY, TRADE AND RELATED LAWS. THESE PLANS, INCLUDING THE INFORMATION CONTAINED WITHIN, SHALL NOT BE SHARED, REPRODUCED, DISTRIBUTED OR USED IN ANY WAY WITHOUT WRITTEN CONSENT FROM THE ARCHITECT. ANY FAILURE TO OBTAIN SUCH CONSENT IS A VIOLATION OF LAW AND MAY BE SUBJECT TO CIVIL AND CRIMINAL PROSECUTION AND PENALTIES.

Date: 02.19.2014  
Revisions:

**RICE RESIDENCE - HOLLISTER HOUSE**  
613 Broad Street, NEW BERN, NC 28560

**A-201**  
ELEVATIONS  
12 X 18 SHEETS ARE HALF SIZE



1 VIEW FROM BROAD ST - 2014  
A-202 NTS



2 REAR VIEW OF HOUSE - 2014  
A-202 NTS



3 REAR VIEW OF HOUSE - 2014  
A-202 NTS



4 VIEW FROM BROAD ST - 1863  
A-202 NTS



5 VIEW FROM GEORGE ST - 1940  
A-202 NTS



6 VIEW FROM BROAD ST - 1971  
A-202 NTS

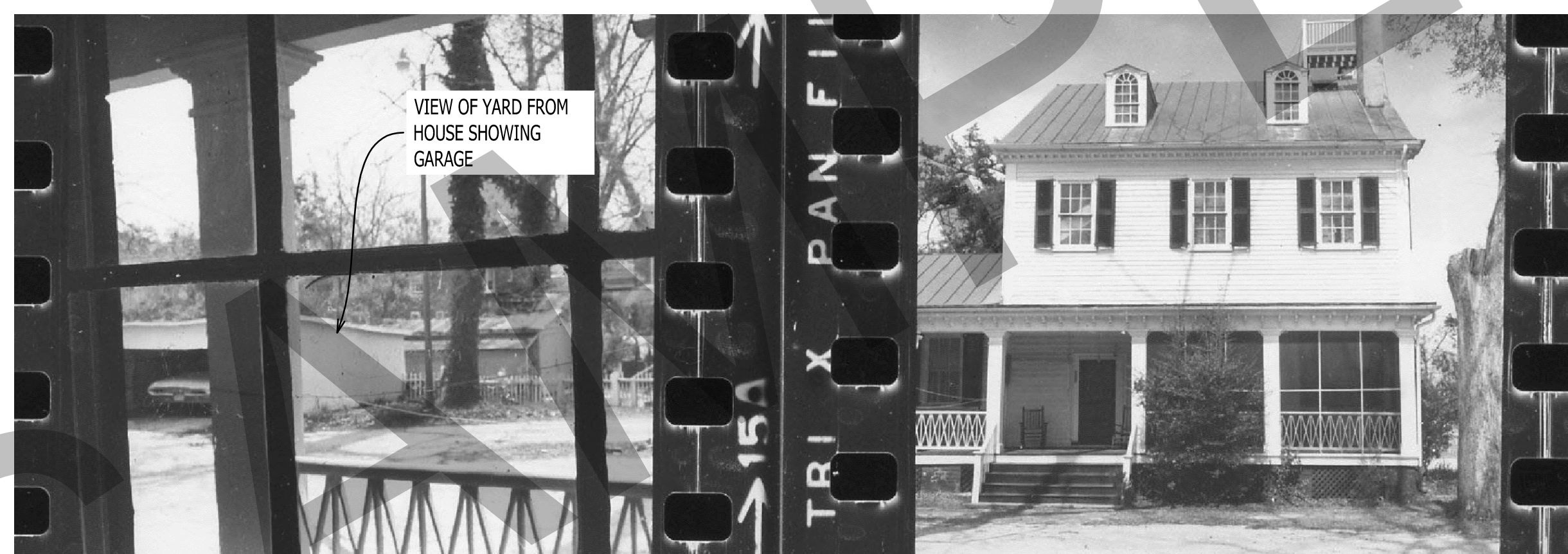

7 VIEW OF YARD - 1971  
A-202 NTS



8 REAR VIEW OF HOUSE - 1971  
A-202 NTS



9 VIEW FROM BROAD ST - 1971  
A-202 NTS



10 REAR VIEW OF HOUSE - 1971  
A-202 NTS

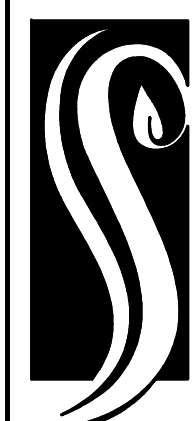

**GO ARCHITECTURAL  
DESIGN, PLLC**

1202-A Pollock St., New Bern, NC 28560  
(252)633-0322 Tel www.GOarchdesign.com

COPYRIGHT NOTE:  
THESE PLANS ARE THE PROPERTY OF THE ARCHITECT.  
THESE PLANS CONTAIN PROPRIETARY INFORMATION OF  
GO ARCHITECTURAL DESIGN, PLLC. THEY ARE SUBJECT  
TO FEDERAL COPYRIGHT AND OTHER APPLICABLE  
FEDERAL AND STATE PROPERTY, TRADE AND RELATED  
LAWS. THESE PLANS, INCLUDING THE INFORMATION  
CONTAINED WITHIN, SHALL NOT BE SHARED,  
REPRODUCED, DISTRIBUTED OR USED IN ANY WAY  
WITHOUT WRITTEN CONSENT FROM THE ARCHITECT.  
ANY FAILURE TO OBTAIN SUCH CONSENT IS A VIOLATION  
OF LAW, AND MAY BE SUBJECT TO CIVIL AND CRIMINAL  
PROSECUTION AND PENALTIES.

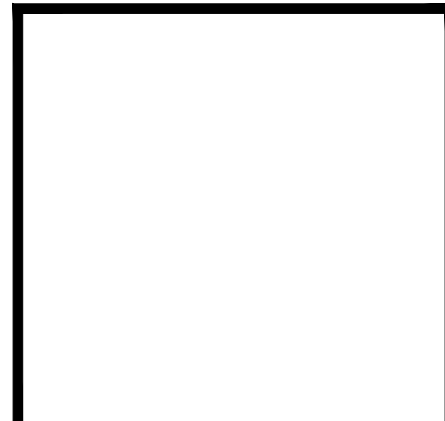

Date: 02.19.2014

Revisions:

## RICE RESIDENCE - HOLLISTER HOUSE

613 Broad Street, NEW BERN, NC 28560

**A-202**

PHOTOS

12 X 18 SHEETS ARE HALF SIZE



1  
A-203

204 NEW STREET  
NTS



2  
A-203

215 NEW STREET  
NTS

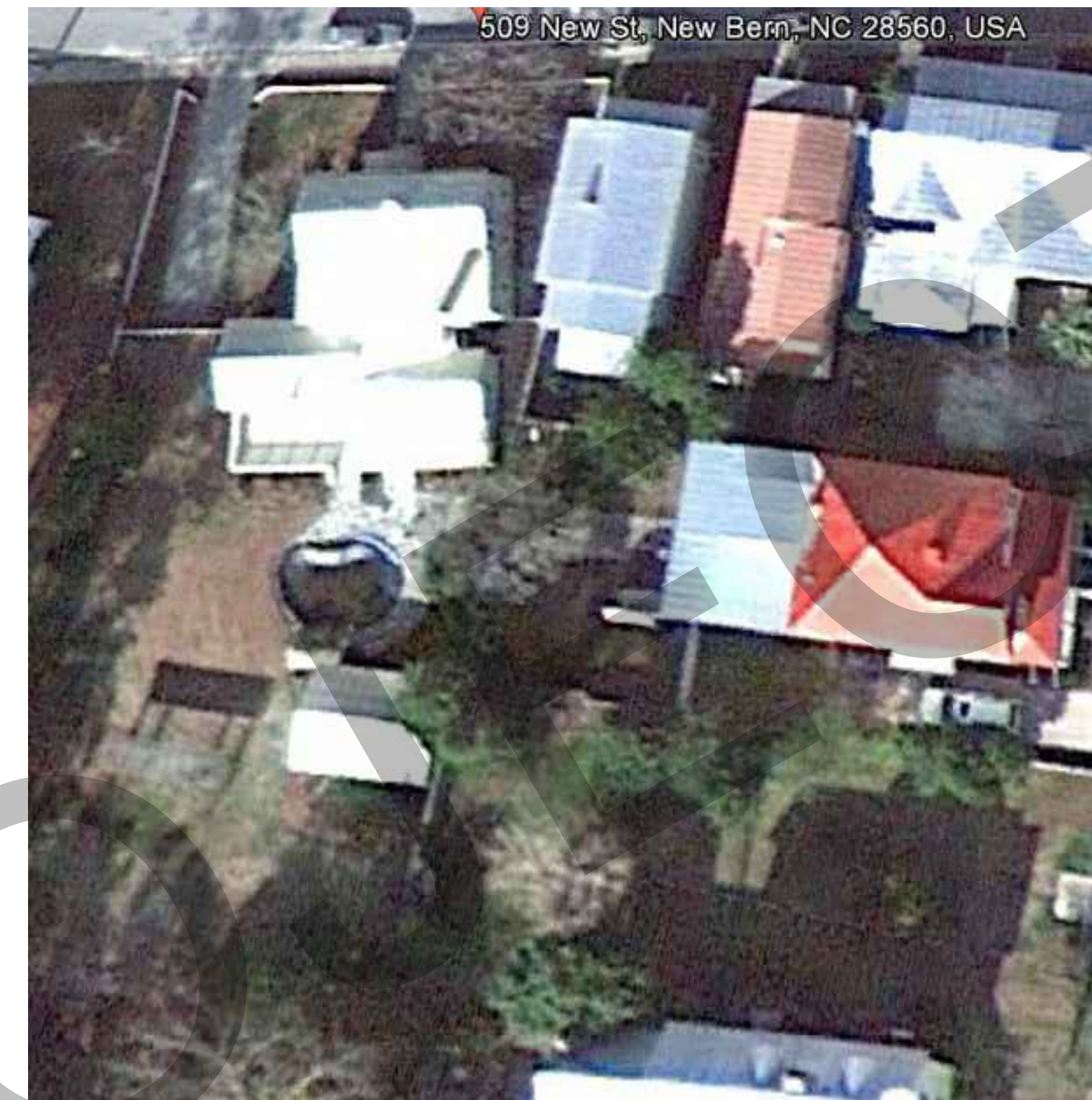

3  
A-203

209 NEW STREET  
NTS



4  
A-203

614 CRAVEN STREET  
NTS



5  
A-203

1316 NATIONAL AVENUE  
NTS

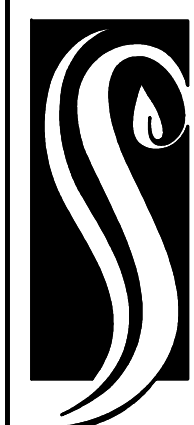

**GO ARCHITECTURAL  
DESIGN, PLLC**

1202-A Pollock St., New Bern, NC 28560  
(252)633-0322 Tel www.GOarchdesign.com

COPYRIGHT NOTE:  
THESE PLANS ARE THE PROPERTY OF THE ARCHITECT.  
THESE PLANS CONTAIN PROPRIETARY INFORMATION OF  
GO ARCHITECTURAL DESIGN, PLLC. THEY ARE SUBJECT  
TO FEDERAL COPYRIGHT AND OTHER APPLICABLE  
FEDERAL AND STATE PROPERTY, TRADE AND RELATED  
LAWS. THESE PLANS, INCLUDING THE INFORMATION  
CONTAINED WITHIN, SHALL NOT BE SHARED,  
REPRODUCED, DISTRIBUTED OR USED IN ANY WAY  
WITHOUT WRITTEN CONSENT FROM THE ARCHITECT.  
ANY FAILURE TO OBTAIN SUCH CONSENT IS A VIOLATION  
OF LAW AND MAY BE SUBJECT TO CIVIL AND CRIMINAL  
PROSECUTION AND PENALTIES.



Date: 02.19.2014

Revisions:

## RICE RESIDENCE - HOLLISTER HOUSE

613 Broad Street, NEW BERN, NC 28560

**A-203**

POOLS IN THE DISTRICT

12 X 18 SHEETS ARE HALF SIZE