

SHEET LIST

G-101	TITLE SHEET
A-101	FIRST FLOOR PLAN
A-102	SECOND FLOOR PLAN
A-103	ROOF PLAN
A-104	FRAMING PLANS
A-201	ELEVATIONS
A-202	KITCHEN ELEVATIONS
A-301	SECTION
E-101	ELECTRICAL PLANS

NOTES:

REVIEW THE CERTIFICATE OF APPROPRIATENESS PRIOR TO CONSTRUCTION.

PLANT 2 APPROVED FLOWERING TREES IN THE RIGHT OF WAY ON QUEEN STREET

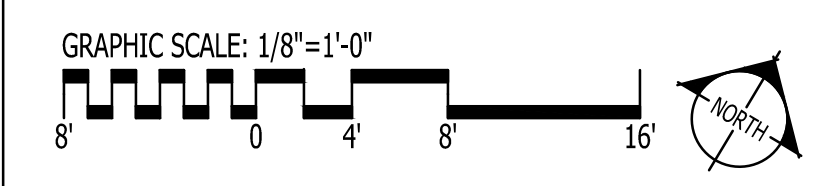

IT IS THE SOLE RESPONSIBILITY OF THE CONTRACTOR AND/OR BUILDER TO CONFIRM TO ALL STANDARDS, PROVISIONS, REQUIREMENTS, METHODS OF CONSTRUCTION AND USES OF MATERIALS PROVIDED IN BUILDINGS AND/OR STRUCTURES AS REQUIRED BY N.C. UNIFORM BUILDING CODE, LOCAL AGENCIES AND IN ACCORDANCE WITH GOOD ENGINEERING PRACTICE. VERIFY ALL DIMENSIONS PRIOR TO CONSTRUCTION. VERIFY ALL COLOR AND MATERIAL CHOICES WITH OWNER PRIOR TO ORDERING OR INSTALLING.

1 SITE PLAN  
G-101 1/8" = 1'-0"

**Queen Street**  
60' paved/public R/W

**GO ARCHITECTURAL DESIGN, PLLC**  
 1202-A Pollock St., New Bern, NC 28560  
 (252)633-0322 Tel www.GOarchdesign.com

**COPYRIGHT NOTE:**  
 THESE PLANS ARE THE PROPERTY OF THE ARCHITECT. THESE PLANS CONTAIN PROPRIETARY INFORMATION OF GO ARCHITECTURAL DESIGN, PLLC. THEY ARE SUBJECT TO FEDERAL COPYRIGHT AND OTHER APPLICABLE FEDERAL AND STATE PROPERTY, TRADE AND RELATED LAWS. THESE PLANS, INCLUDING THE INFORMATION CONTAINED WITHIN, SHALL NOT BE SHARED, REPRODUCED, DISTRIBUTED OR USED IN ANY WAY WITHOUT WRITTEN CONSENT FROM THE ARCHITECT. ANY FAILURE TO OBTAIN SUCH CONSENT IS A VIOLATION OF LAW AND MAY BE SUBJECT TO CIVIL AND CRIMINAL PROSECUTION AND PENALTIES.

Date: 1.22.2016  
 Revisions:

**LITTLE RIVERSTATION**  
 QUEEN STREET, NEW BERN, NC 28560

**G-101**  
 SITE PLAN  
 12 X 18 SHEETS ARE HALF SIZE

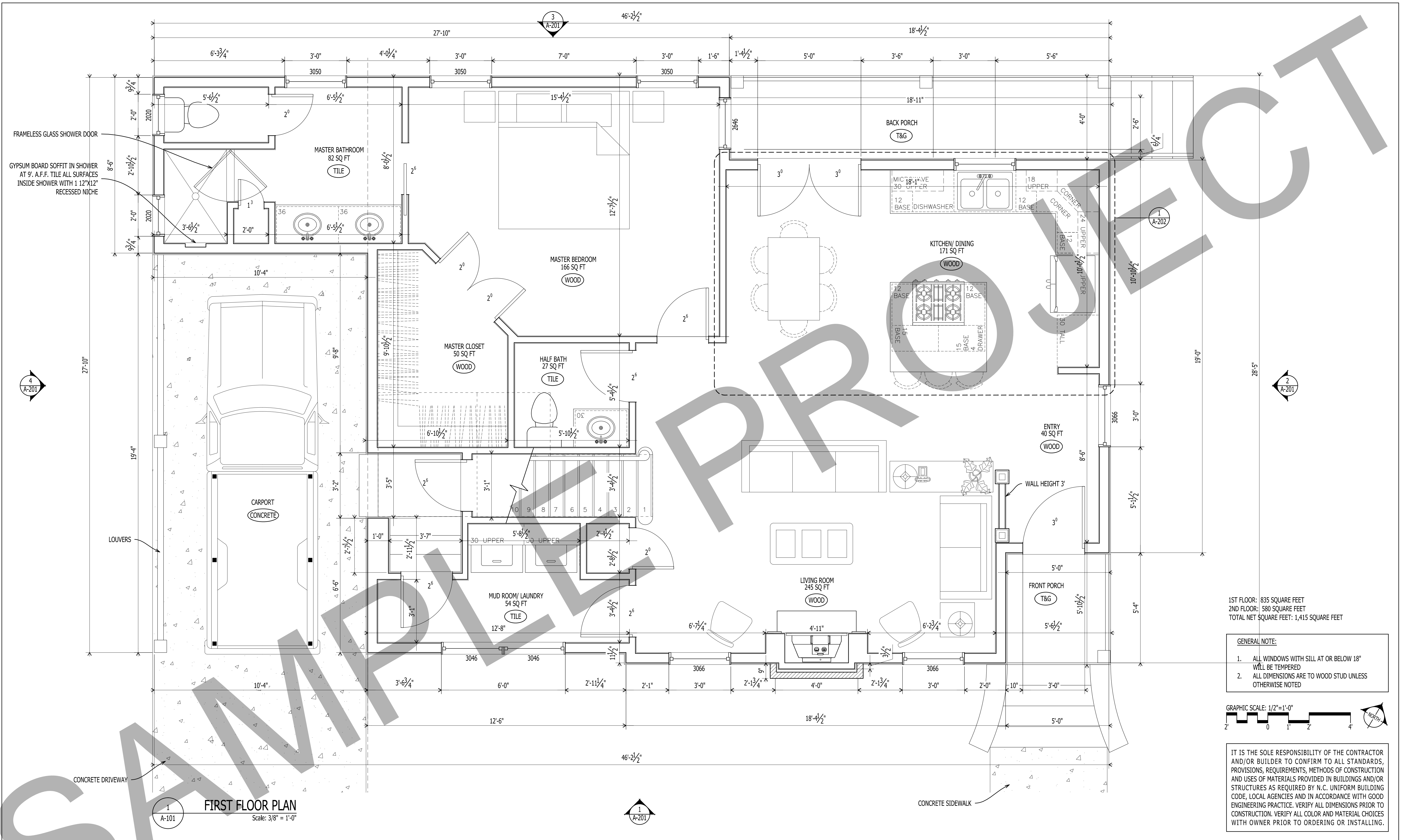

1ST FLOOR: 835 SQUARE FEET  
 2ND FLOOR: 580 SQUARE FEET  
 TOTAL NET SQUARE FEET: 1,415 SQUARE FEET

- GENERAL NOTE:**
1. ALL WINDOWS WITH SILL AT OR BELOW 18" WILL BE TEMPERED
  2. ALL DIMENSIONS ARE TO WOOD STUD UNLESS OTHERWISE NOTED

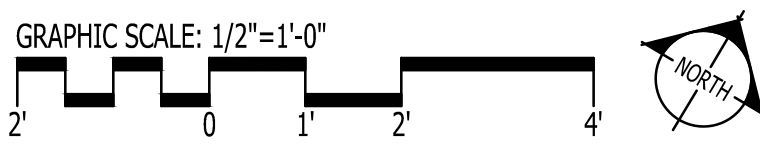

IT IS THE SOLE RESPONSIBILITY OF THE CONTRACTOR AND/OR BUILDER TO CONFIRM TO ALL STANDARDS, PROVISIONS, REQUIREMENTS, METHODS OF CONSTRUCTION AND USES OF MATERIALS PROVIDED IN BUILDINGS AND/OR STRUCTURES AS REQUIRED BY N.C. UNIFORM BUILDING CODE, LOCAL AGENCIES AND IN ACCORDANCE WITH GOOD ENGINEERING PRACTICE. VERIFY ALL DIMENSIONS PRIOR TO CONSTRUCTION. VERIFY ALL COLOR AND MATERIAL CHOICES WITH OWNER PRIOR TO ORDERING OR INSTALLING.

**1**  
**A-101**  
**FIRST FLOOR PLAN**  
 Scale: 3/8" = 1'-0"

**GO ARCHITECTURAL  
 DESIGN, PLLC**  
 1202-A Pollock St., New Bern, NC 28560  
 (252)633-0322 Tel www.GOarchdesign.com

**COPYRIGHT NOTE:**  
 THESE PLANS ARE THE PROPERTY OF THE ARCHITECT. THESE PLANS CONTAIN PROPRIETARY INFORMATION OF GO ARCHITECTURAL DESIGN, PLLC. THEY ARE SUBJECT TO FEDERAL COPYRIGHT AND OTHER APPLICABLE FEDERAL AND STATE PROPERTY, TRADE AND RELATED LAWS. THESE PLANS, INCLUDING THE INFORMATION CONTAINED WITHIN, SHALL NOT BE SHARED, REPRODUCED, DISTRIBUTED OR USED IN ANY MANNER WITHOUT WRITTEN CONSENT FROM THE ARCHITECT. ANY FAILURE TO OBTAIN SUCH CONSENT IS A VIOLATION OF LAW AND MAY BE SUBJECT TO CIVIL AND CRIMINAL PROSECUTION AND PENALTIES.

Date: 1.22.2016  
 Revisions:

**LITTLE RIVERSTATION**  
 QUEEN STREET, NEW BERN, NC 28560

**A-101**  
 FLOOR PLANS  
 12 X 18 SHEETS ARE HALF SIZE

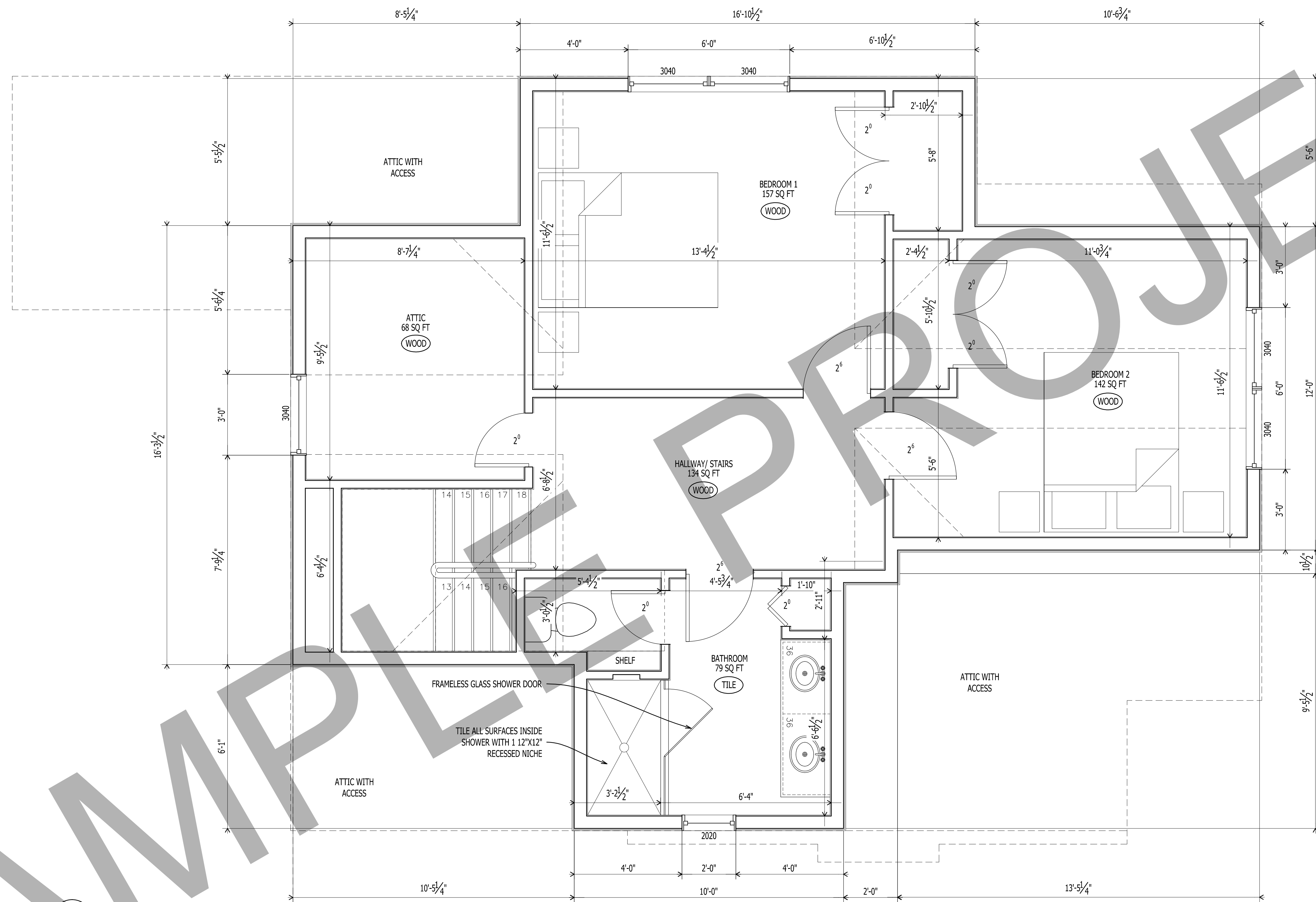

1ST FLOOR: 835 SQUARE FEET  
 2ND FLOOR: 580 SQUARE FEET  
 TOTAL NET SQUARE FEET: 1,415 SQUARE FEET

- GENERAL NOTE:**
- ALL WINDOWS WITH SILL AT OR BELOW 18" WILL BE TEMPERED
  - ALL DIMENSIONS ARE TO WOOD STUD UNLESS OTHERWISE NOTED

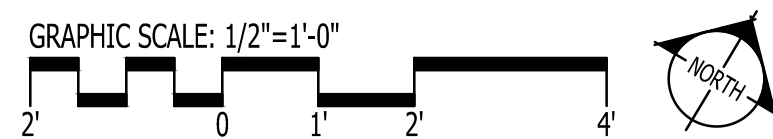

IT IS THE SOLE RESPONSIBILITY OF THE CONTRACTOR AND/OR BUILDER TO CONFIRM TO ALL STANDARDS, PROVISIONS, REQUIREMENTS, METHODS OF CONSTRUCTION AND USES OF MATERIALS PROVIDED IN BUILDINGS AND/OR STRUCTURES AS REQUIRED BY N.C. UNIFORM BUILDING CODE, LOCAL AGENCIES AND IN ACCORDANCE WITH GOOD ENGINEERING PRACTICE. VERIFY ALL DIMENSIONS PRIOR TO CONSTRUCTION. VERIFY ALL COLOR AND MATERIAL CHOICES WITH OWNER PRIOR TO ORDERING OR INSTALLING.

1 SECOND FLOOR PLAN  
 A-102 Scale: 1/2" = 1'-0"

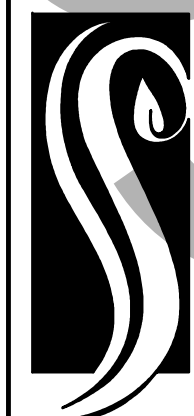

**GO ARCHITECTURAL DESIGN, PLLC**

1202-A Pollock St., New Bern, NC 28560  
 (252)633-0322 Tel www.GOarchdesign.com

**COPYRIGHT NOTE:**  
 THESE PLANS ARE THE PROPERTY OF THE ARCHITECT. THESE PLANS CONTAIN PROPRIETARY INFORMATION OF GO ARCHITECTURAL DESIGN, PLLC. THEY ARE SUBJECT TO FEDERAL COPYRIGHT AND OTHER APPLICABLE FEDERAL AND STATE PROPERTY, TRADE AND RELATED LAWS. THESE PLANS, INCLUDING THE INFORMATION CONTAINED WITHIN, SHALL NOT BE SHARED, REPRODUCED, DISTRIBUTED OR USED IN ANY MANNER WITHOUT WRITTEN CONSENT FROM THE ARCHITECT. ANY FAILURE TO OBTAIN SUCH CONSENT IS A VIOLATION OF LAW AND MAY BE SUBJECT TO CIVIL AND CRIMINAL PROSECUTION AND PENALTIES.



Date: 1.22.2016  
 Revisions:

**LITTLE RIVERSTATION**  
 QUEEN STREET, NEW BERN, NC 28560

**A-102**  
 FLOOR PLANS  
 12 X 18 SHEETS ARE HALF SIZE

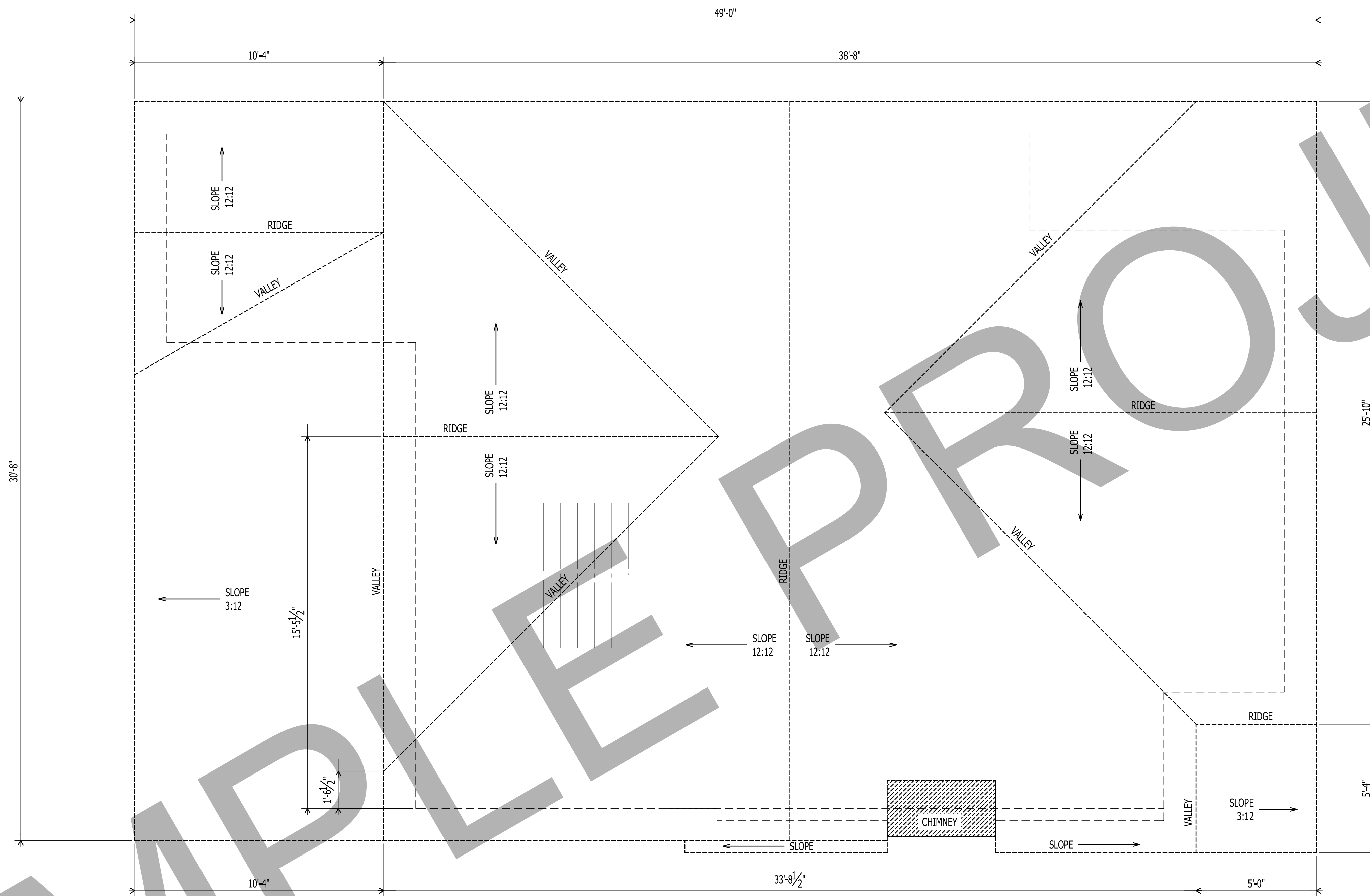

1  
A-103  
**ROOF PLAN**  
Scale: 3/8" = 1'-0"

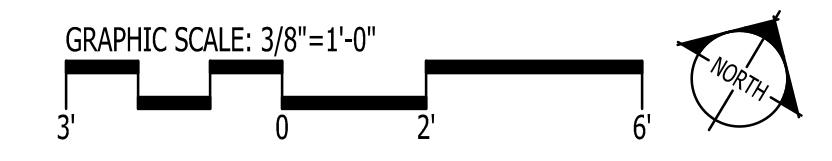

IT IS THE SOLE RESPONSIBILITY OF THE CONTRACTOR AND/OR BUILDER TO CONFIRM TO ALL STANDARDS, PROVISIONS, REQUIREMENTS, METHODS OF CONSTRUCTION AND USES OF MATERIALS PROVIDED IN BUILDINGS AND/OR STRUCTURES AS REQUIRED BY N.C. UNIFORM BUILDING CODE, LOCAL AGENCIES AND IN ACCORDANCE WITH GOOD ENGINEERING PRACTICE. VERIFY ALL DIMENSIONS PRIOR TO CONSTRUCTION. VERIFY ALL COLOR AND MATERIAL CHOICES WITH OWNER PRIOR TO ORDERING OR INSTALLING.

**GO ARCHITECTURAL DESIGN, PLLC**  
 1202-A Pollock St., New Bern, NC 28560  
 (252)633-0322 Tel www.GOarchdesign.com

**COPYRIGHT NOTE:**  
 THESE PLANS ARE THE PROPERTY OF THE ARCHITECT. THESE PLANS CONTAIN PROPRIETARY INFORMATION OF GO ARCHITECTURAL DESIGN, PLLC. THEY ARE SUBJECT TO FEDERAL COPYRIGHT AND OTHER APPLICABLE FEDERAL AND STATE PROPERTY, TRADE AND RELATED LAWS. THESE PLANS, INCLUDING THE INFORMATION CONTAINED WITHIN, SHALL NOT BE SHARED, REPRODUCED, DISTRIBUTED OR USED IN ANY MANNER WITHOUT WRITTEN CONSENT FROM THE ARCHITECT. ANY FAILURE TO OBTAIN SUCH CONSENT IS A VIOLATION OF LAW AND MAY BE SUBJECT TO CIVIL AND CRIMINAL PROSECUTION AND PENALTIES.

Date: 1.22.2016  
 Revisions:

**LITTLE RIVERSTATION**  
 QUEEN STREET, NEW BERN, NC 28560

**A-103**  
 ROOF PLAN  
 12 X 18 SHEETS ARE HALF SIZE

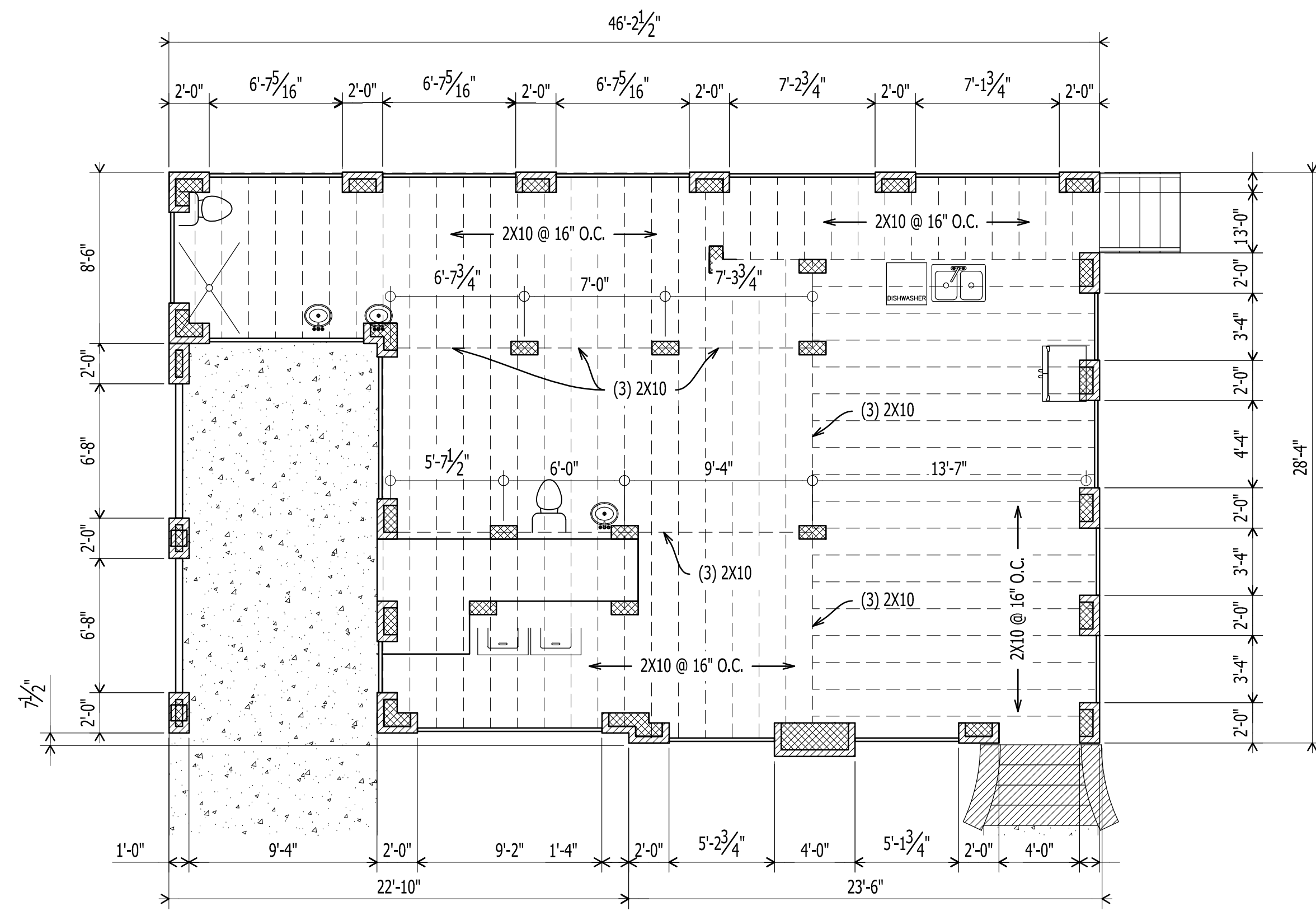

1 FOUNDATION PLAN  
A-104  
Scale: 3/16" = 1'-0"

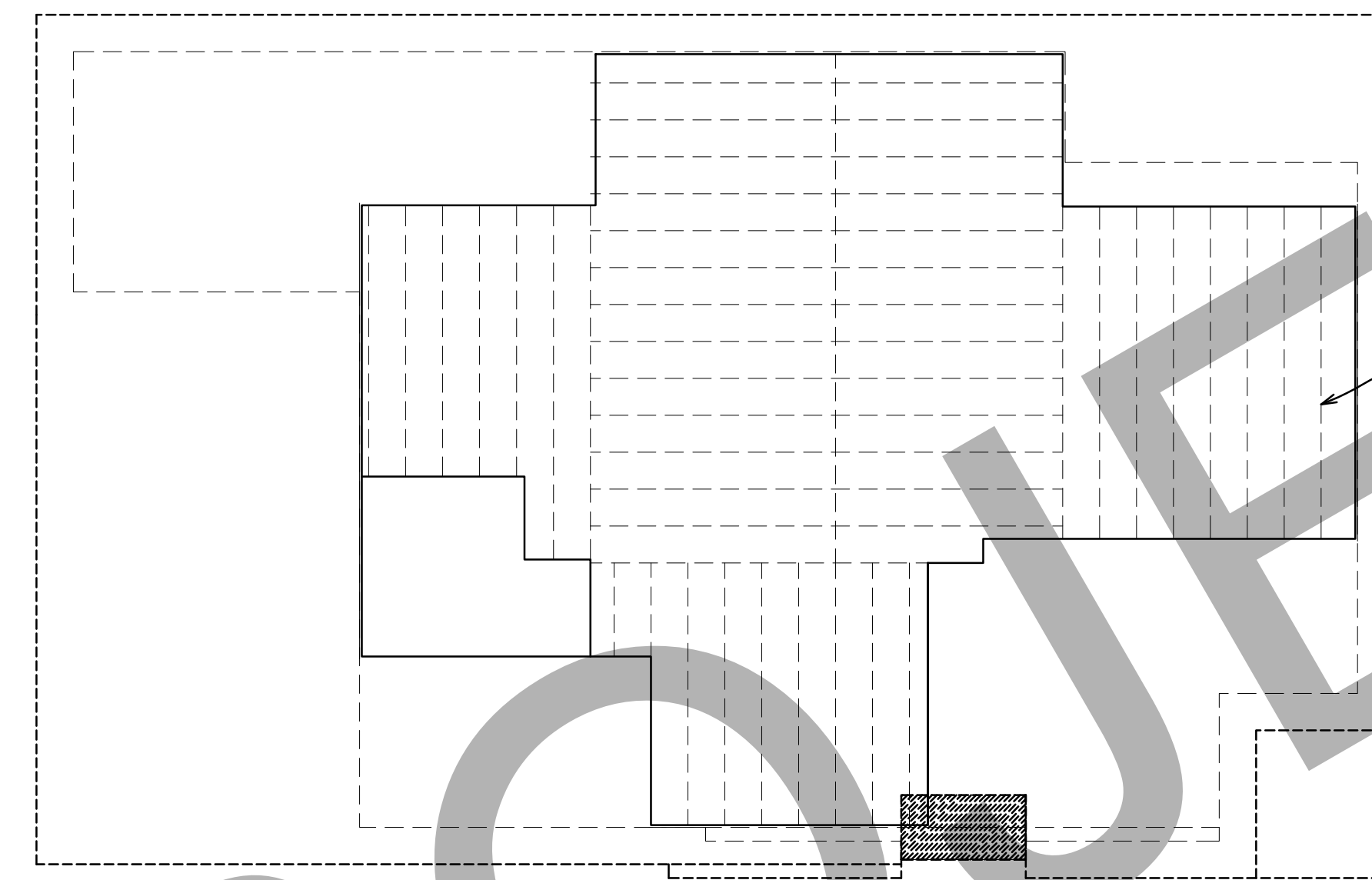

2 SECOND FLOOR FRAMING  
A-104  
Scale: 3/16" = 1'-0"

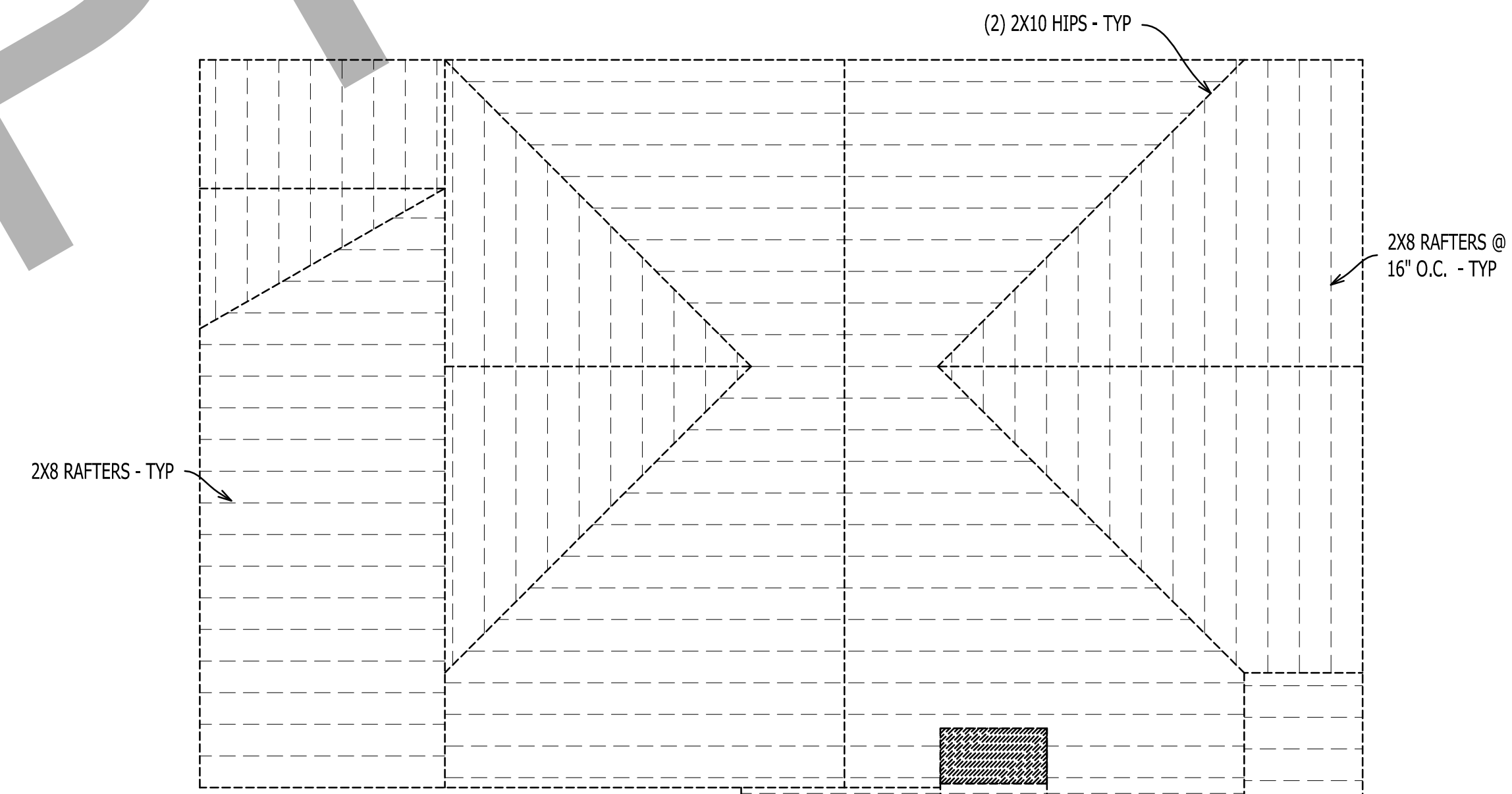

3 ROOF FRAMING PLAN  
A-104  
Scale: 3/16" = 1'-0"

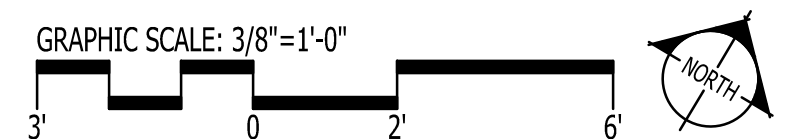

IT IS THE SOLE RESPONSIBILITY OF THE CONTRACTOR AND/OR BUILDER TO CONFIRM TO ALL STANDARDS, PROVISIONS, REQUIREMENTS, METHODS OF CONSTRUCTION AND USES OF MATERIALS PROVIDED IN BUILDINGS AND/OR STRUCTURES AS REQUIRED BY N.C. UNIFORM BUILDING CODE, LOCAL AGENCIES AND IN ACCORDANCE WITH GOOD ENGINEERING PRACTICE. VERIFY ALL DIMENSIONS PRIOR TO CONSTRUCTION. VERIFY ALL COLOR AND MATERIAL CHOICES WITH OWNER PRIOR TO ORDERING OR INSTALLING.

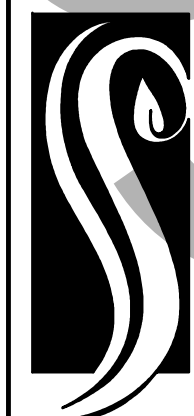

**GO ARCHITECTURAL  
DESIGN, PLLC**

1202-A Pollock St., New Bern, NC 28560  
(252)633-0322 Tel www.GOarchdesign.com

**COPYRIGHT NOTE:**  
THESE PLANS ARE THE PROPERTY OF THE ARCHITECT. THESE PLANS CONTAIN PROPRIETARY INFORMATION OF GO ARCHITECTURAL DESIGN, PLLC. THEY ARE SUBJECT TO FEDERAL COPYRIGHT AND OTHER APPLICABLE FEDERAL AND STATE PROPERTY, TRADE AND RELATED LAWS. THESE PLANS, INCLUDING THE INFORMATION CONTAINED WITHIN, SHALL NOT BE SHARED, REPRODUCED, DISTRIBUTED OR USED IN ANY WAY WITHOUT WRITTEN CONSENT FROM THE ARCHITECT. ANY FAILURE TO OBTAIN SUCH CONSENT IS A VIOLATION OF LAW AND MAY BE SUBJECT TO CIVIL AND CRIMINAL PROSECUTION AND PENALTIES.



Date: 1.22.2016

Revisions:

**LITTLE RIVERSTATION**  
QUEEN STREET, NEW BERN, NC 28560

**A-104**

FOUNDATION AND  
FRAMING PLANS

12 X 18 SHEETS ARE HALF SIZE

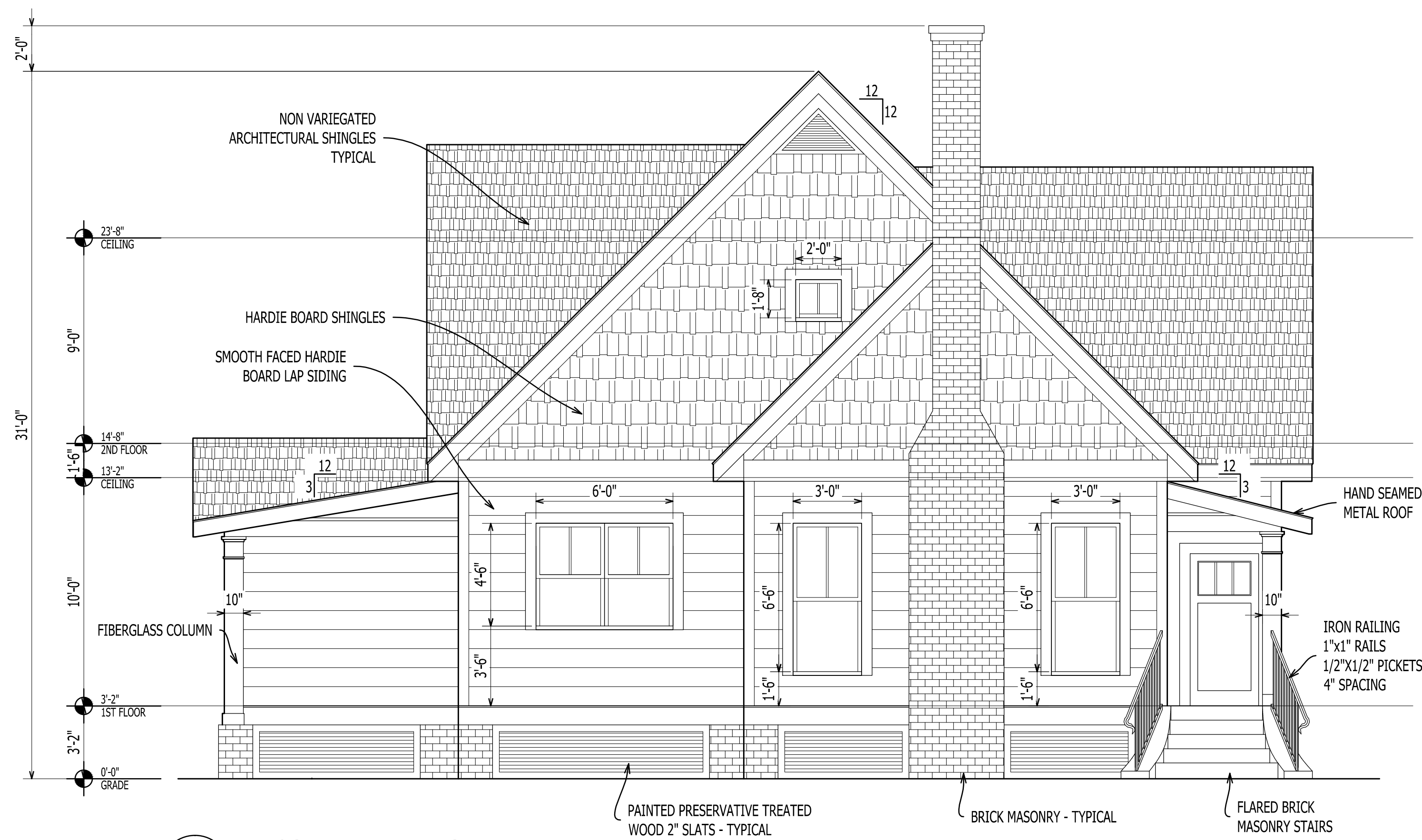

1 SOUTH ELEVATION  
A-201  
Scale: 1/4" = 1'-0"

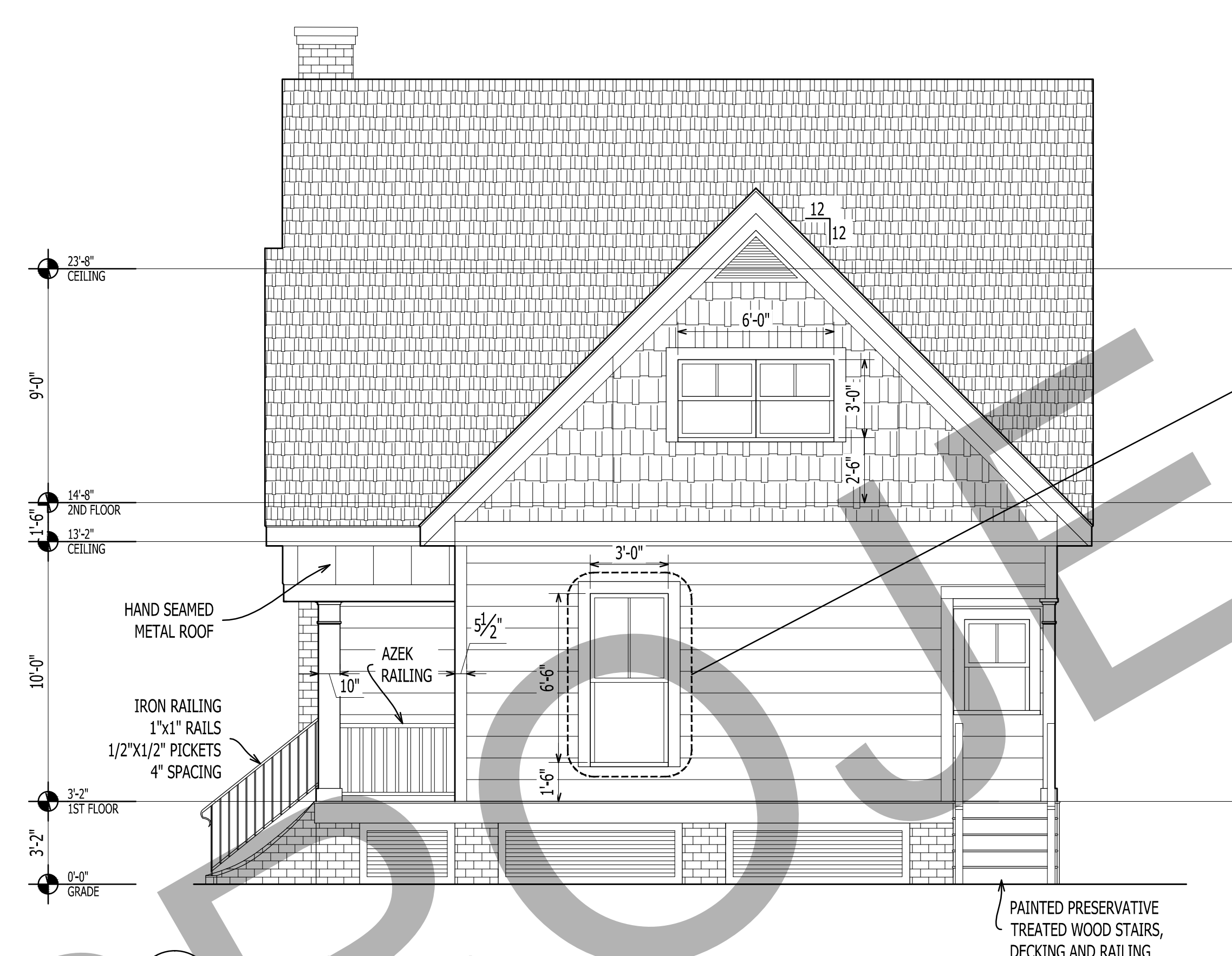

2 EAST ELEVATION  
A-201  
Scale: 1/4" = 1'-0"

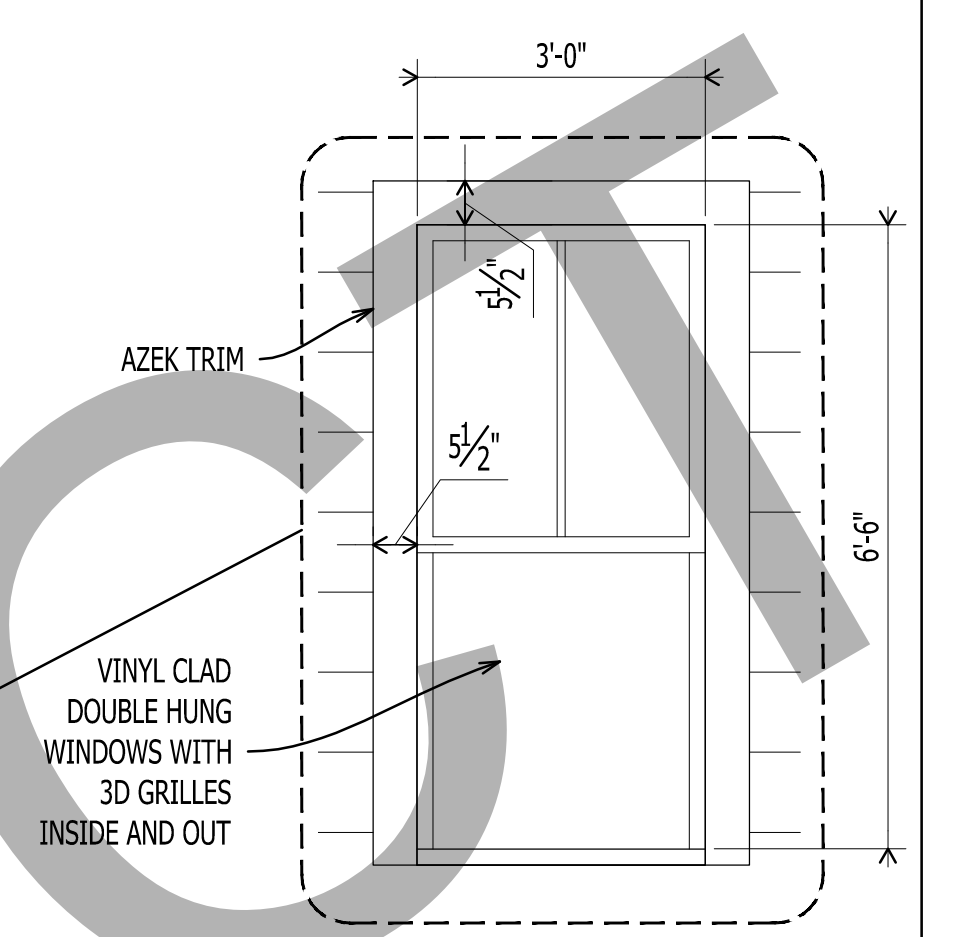

5 ENLARGED WINDOW  
A-201  
Scale: 1/2" = 1'-0"

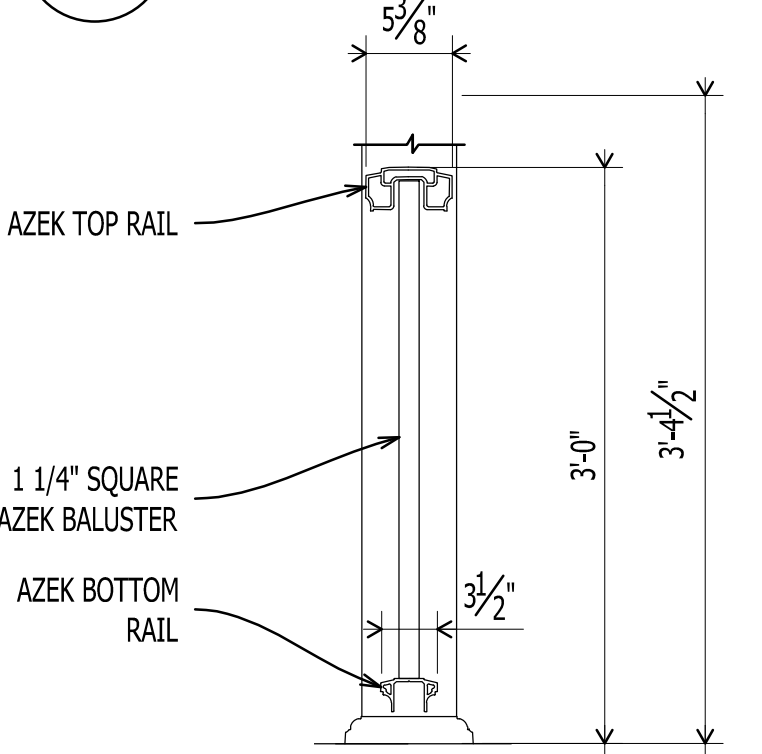

6 AZEK RAILING  
A-201  
Scale: 1" = 1'-0"

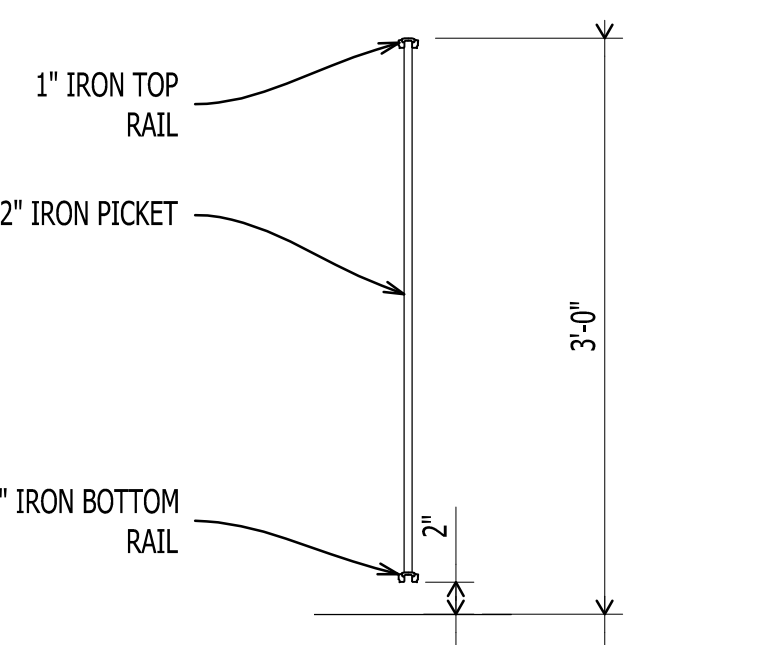

7 IRON RAILING  
A-201  
Scale: 1" = 1'-0"

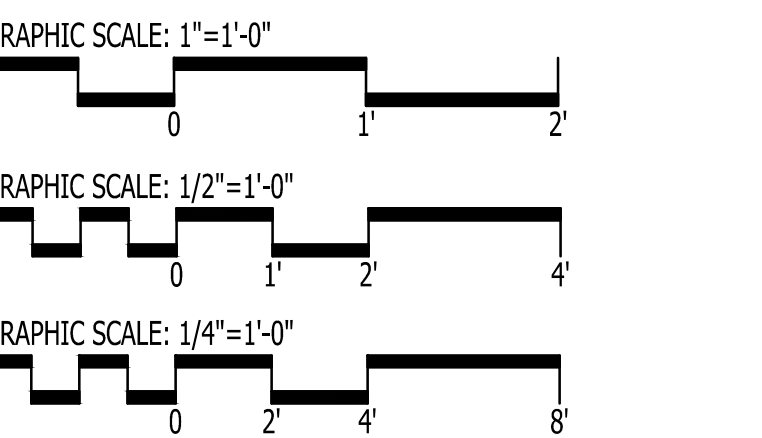

IT IS THE SOLE RESPONSIBILITY OF THE CONTRACTOR AND/OR BUILDER TO CONFIRM TO ALL STANDARDS, PROVISIONS, REQUIREMENTS, METHODS OF CONSTRUCTION AND USES OF MATERIALS PROVIDED IN BUILDINGS AND/OR STRUCTURES AS REQUIRED BY N.C. UNIFORM BUILDING CODE, LOCAL AGENCIES AND IN ACCORDANCE WITH GOOD ENGINEERING PRACTICE. VERIFY ALL DIMENSIONS PRIOR TO CONSTRUCTION. VERIFY ALL COLOR AND MATERIAL CHOICES WITH OWNER PRIOR TO ORDERING OR INSTALLING.

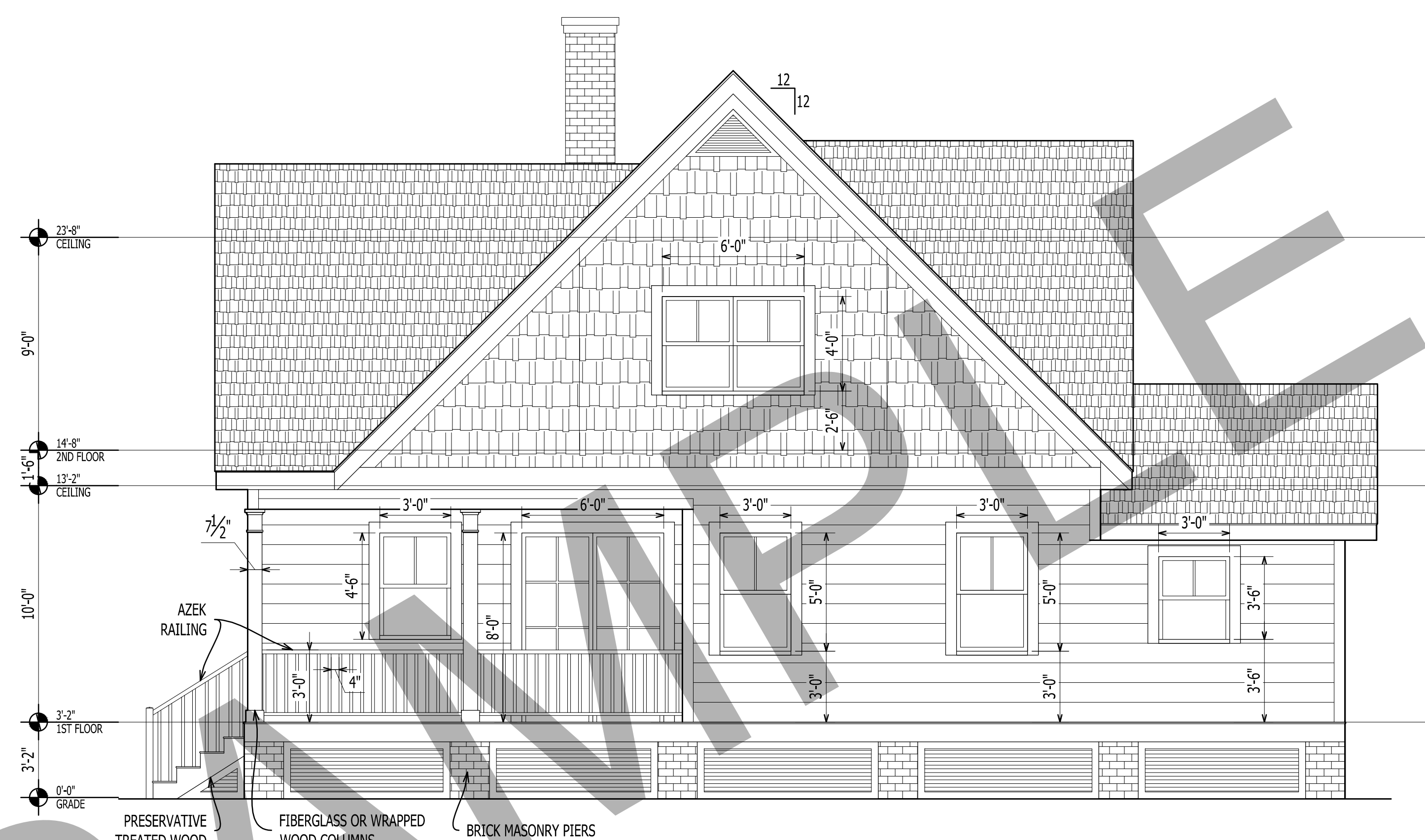

3 NORTH ELEVATION  
A-201  
Scale: 1/4" = 1'-0"

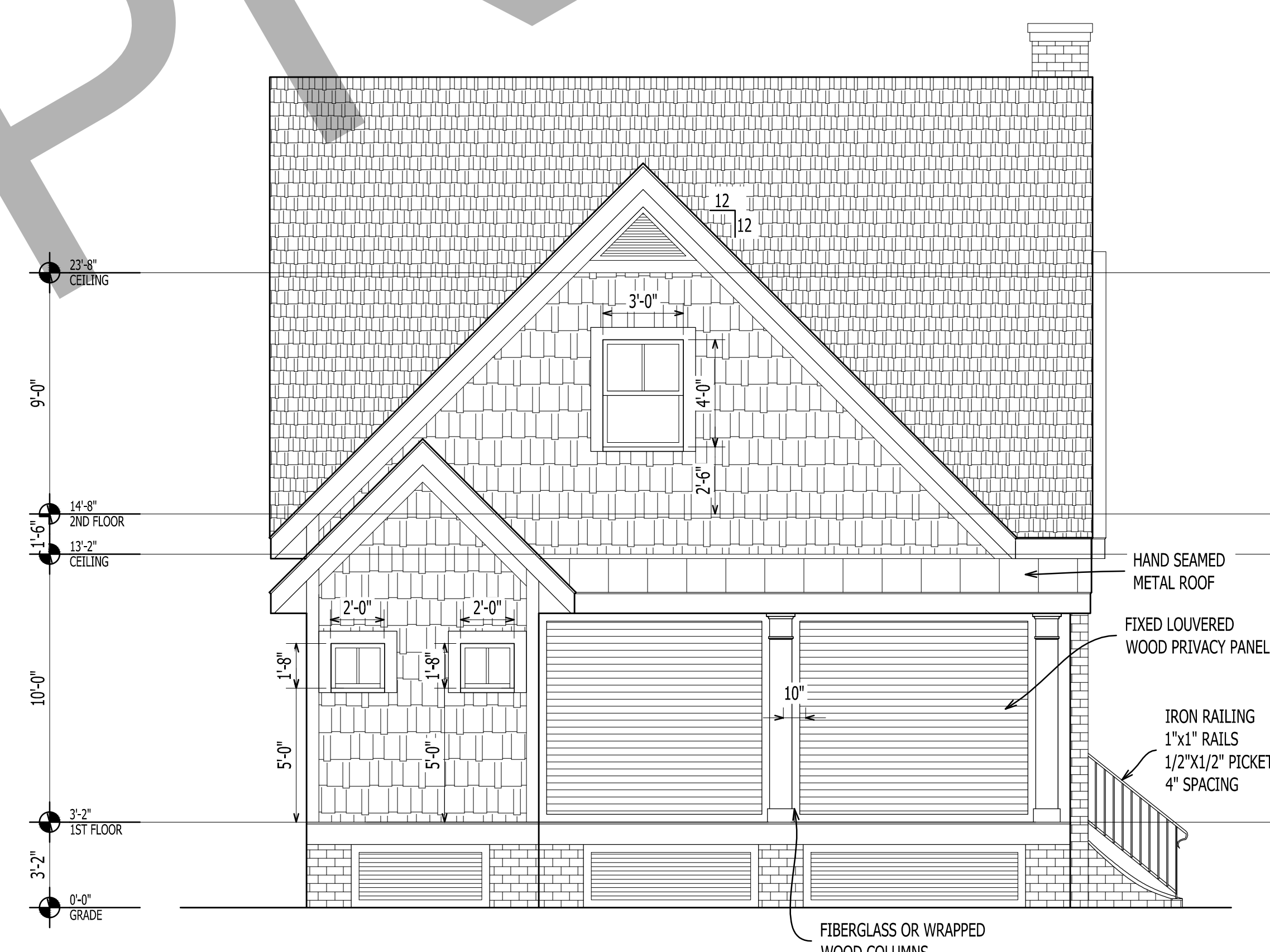

4 WEST ELEVATION  
A-201  
Scale: 1/4" = 1'-0"

**GO ARCHITECTURAL DESIGN, PLLC**  
1202-A Pollock St., New Bern, NC 28560  
(252)633-0322 Tel www.GOarchdesign.com

**COPYRIGHT NOTE:**  
THESE PLANS ARE THE PROPERTY OF THE ARCHITECT. THESE PLANS CONTAIN PROPRIETARY INFORMATION OF GO ARCHITECTURAL DESIGN, PLLC. THEY ARE SUBJECT TO FEDERAL COPYRIGHT AND OTHER APPLICABLE FEDERAL AND STATE PROPERTY, TRADE AND RELATED LAWS. THESE PLANS, INCLUDING THE INFORMATION CONTAINED WITHIN, SHALL NOT BE SHARED, REPRODUCED, DISTRIBUTED OR USED IN ANY WAY WITHOUT WRITTEN CONSENT FROM THE ARCHITECT. ANY FAILURE TO OBTAIN SUCH CONSENT IS A VIOLATION OF LAW AND MAY BE SUBJECT TO CIVIL AND CRIMINAL PROSECUTION AND PENALTIES.

Date: 1.22.2016  
Revisions:

**LITTLE RIVERSTATION**  
QUEEN STREET, NEW BERN, NC 28560

**A-201**  
ELEVATIONS  
12 X 18 SHEETS ARE HALF SIZE

IT IS THE SOLE RESPONSIBILITY OF THE CONTRACTOR AND/OR BUILDER TO CONFIRM TO ALL STANDARDS, PROVISIONS, REQUIREMENTS, METHODS OF CONSTRUCTION AND USES OF MATERIALS PROVIDED IN BUILDINGS AND/OR STRUCTURES AS REQUIRED BY N.C. UNIFORM BUILDING CODE, LOCAL AGENCIES AND IN ACCORDANCE WITH GOOD ENGINEERING PRACTICE. VERIFY ALL DIMENSIONS PRIOR TO CONSTRUCTION. VERIFY ALL COLOR AND MATERIAL CHOICES WITH OWNER PRIOR TO ORDERING OR INSTALLING.

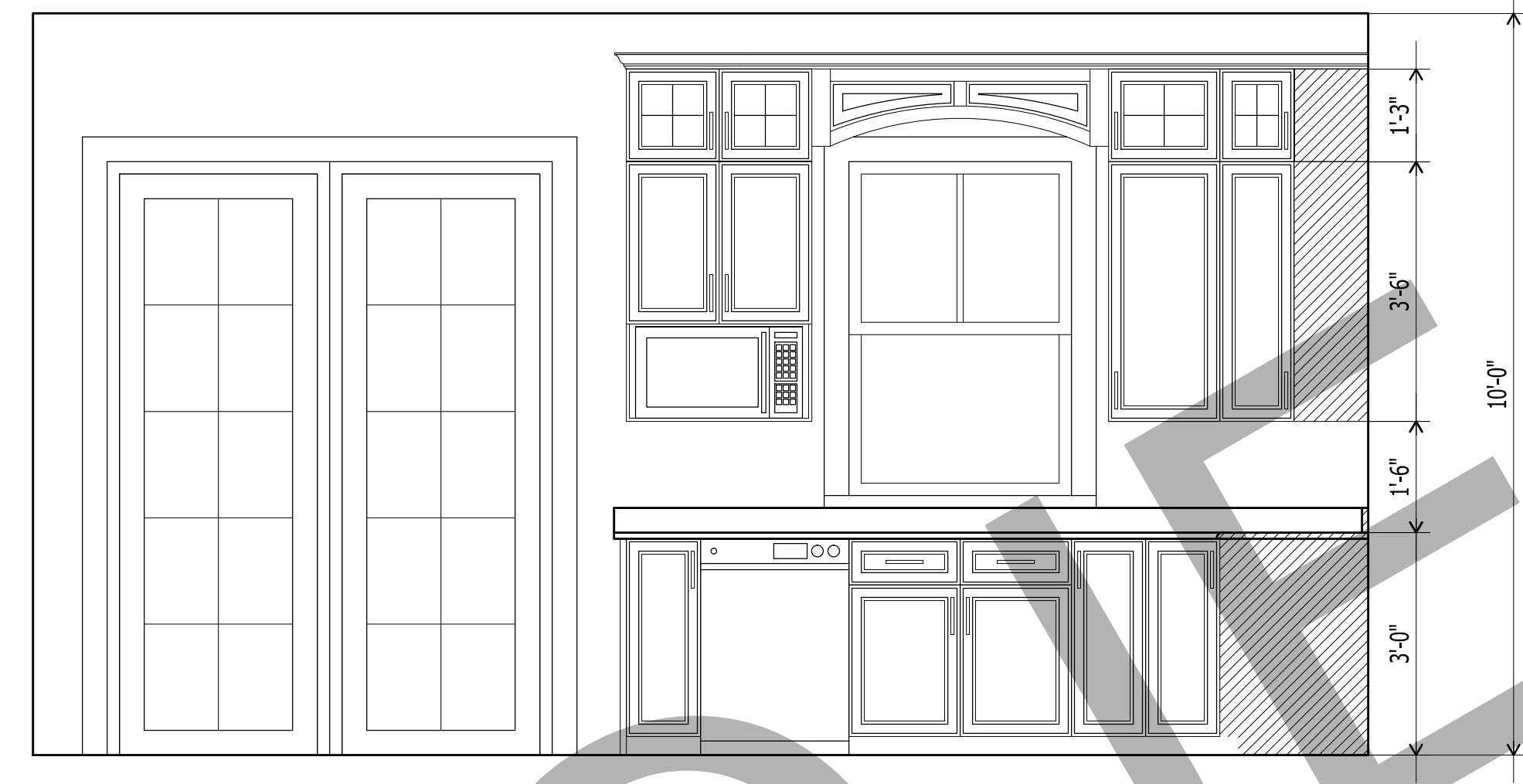
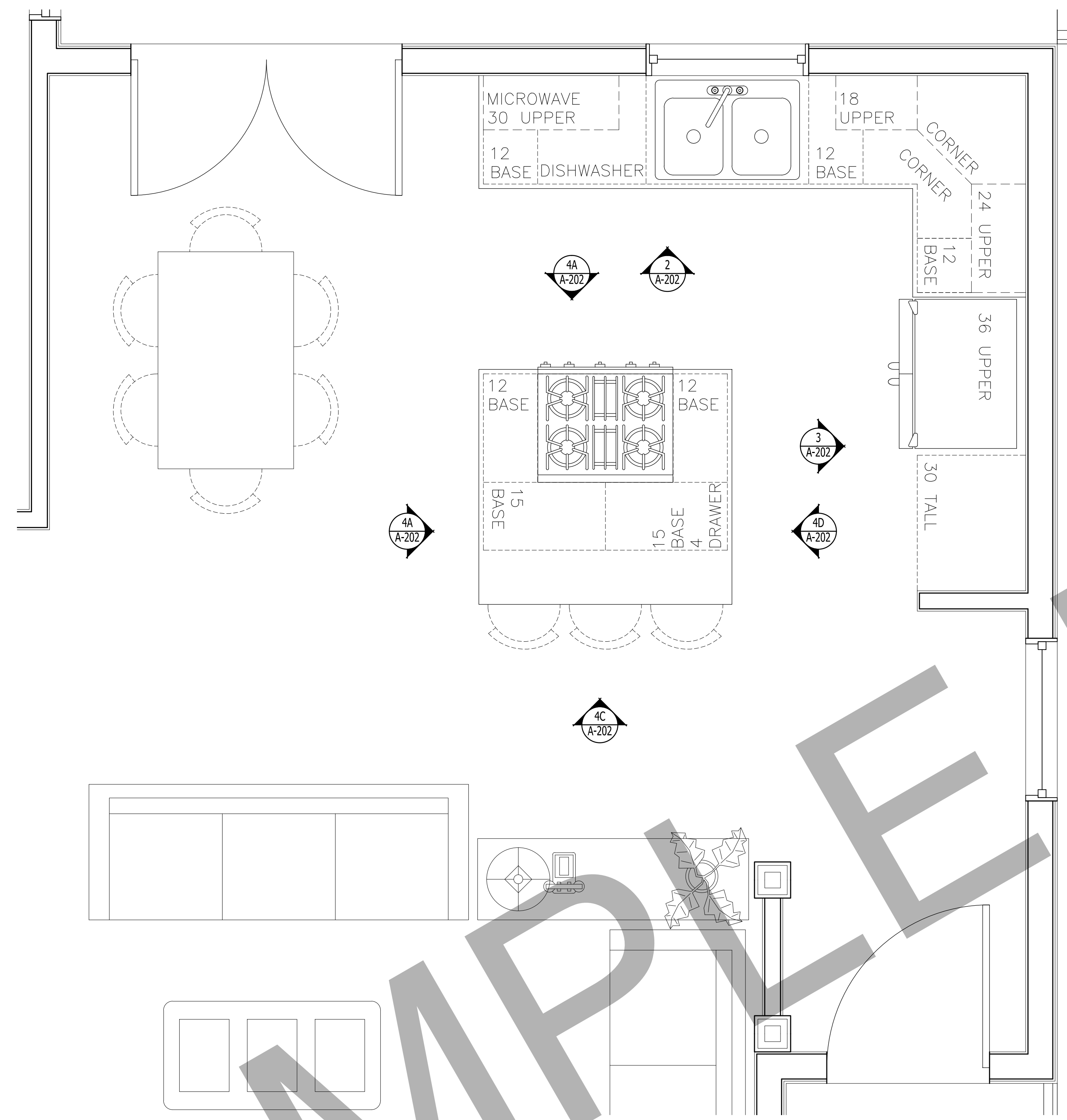
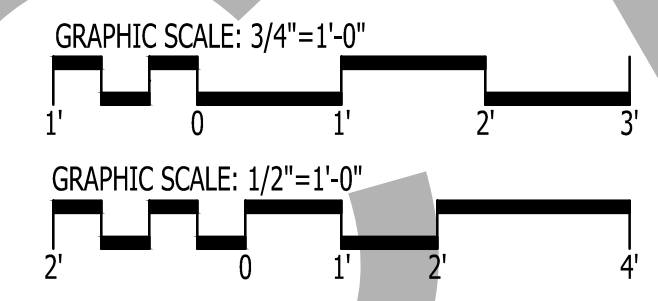

2 KITCHEN ELEVATION  
Scale: 1/2" = 1'-0"

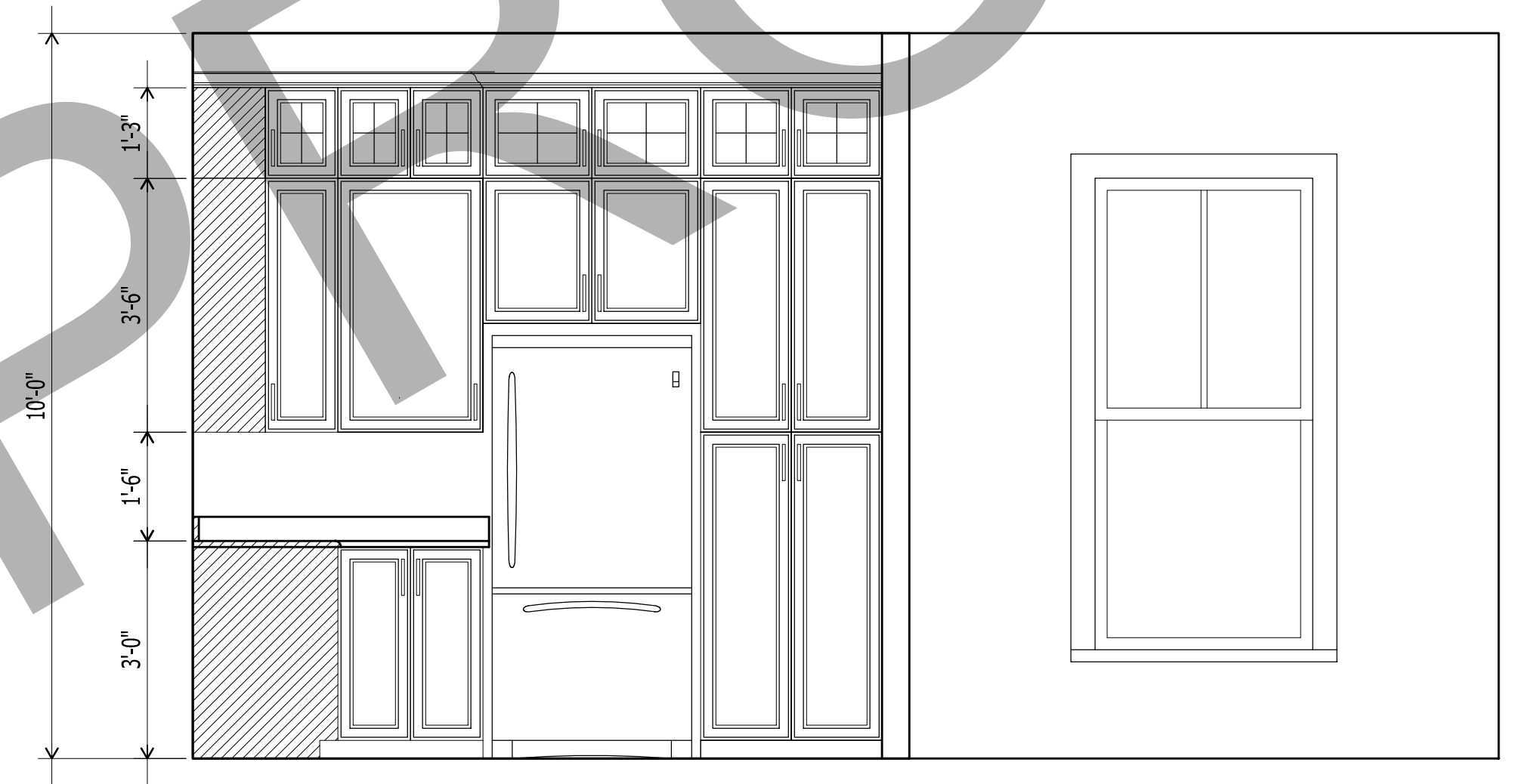

3 KITCHEN ELEVATION  
Scale: 1/2" = 1'-0"

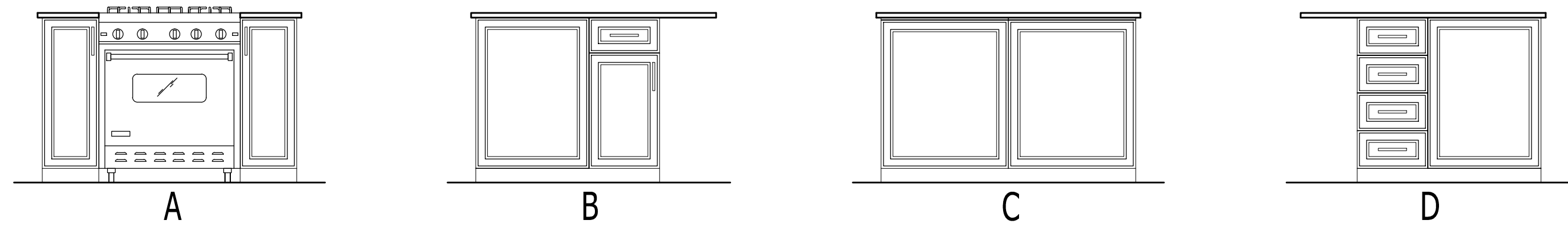

4 ISLAND ELEVATIONS  
Scale: 1/2" = 1'-0"

1 KITCHEN ELEVATION  
Scale: 3/4" = 1'-0"

**GO ARCHITECTURAL DESIGN, PLLC**  
 1202-A Pollock St., New Bern, NC 28560  
 (252)633-0322 Tel www.GOarchdesign.com

**COPYRIGHT NOTE:**  
 THESE PLANS ARE THE PROPERTY OF THE ARCHITECT. THESE PLANS CONTAIN PROPRIETARY INFORMATION OF GO ARCHITECTURAL DESIGN, PLLC. THEY ARE SUBJECT TO FEDERAL COPYRIGHT AND OTHER APPLICABLE FEDERAL AND STATE PROPERTY, TRADE AND RELATED LAWS. THESE PLANS, INCLUDING THE INFORMATION CONTAINED WITHIN, SHALL NOT BE SHARED, REPRODUCED, DISTRIBUTED OR USED IN ANY WAY WITHOUT WRITTEN CONSENT FROM THE ARCHITECT. ANY FAILURE TO OBTAIN SUCH CONSENT IS A VIOLATION OF LAW AND MAY BE SUBJECT TO CIVIL AND CRIMINAL PROSECUTION AND PENALTIES.

Date: 1.22.2016  
 Revisions:

**LITTLE RIVERSTATION**  
 QUEEN STREET, NEW BERN, NC 28560

**A-201**  
 ELEVATIONS  
 12 X 18 SHEETS ARE HALF SIZE

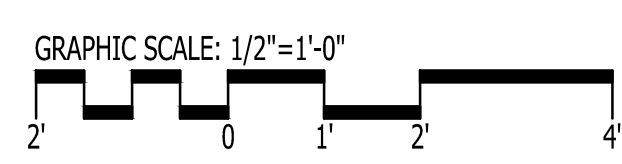
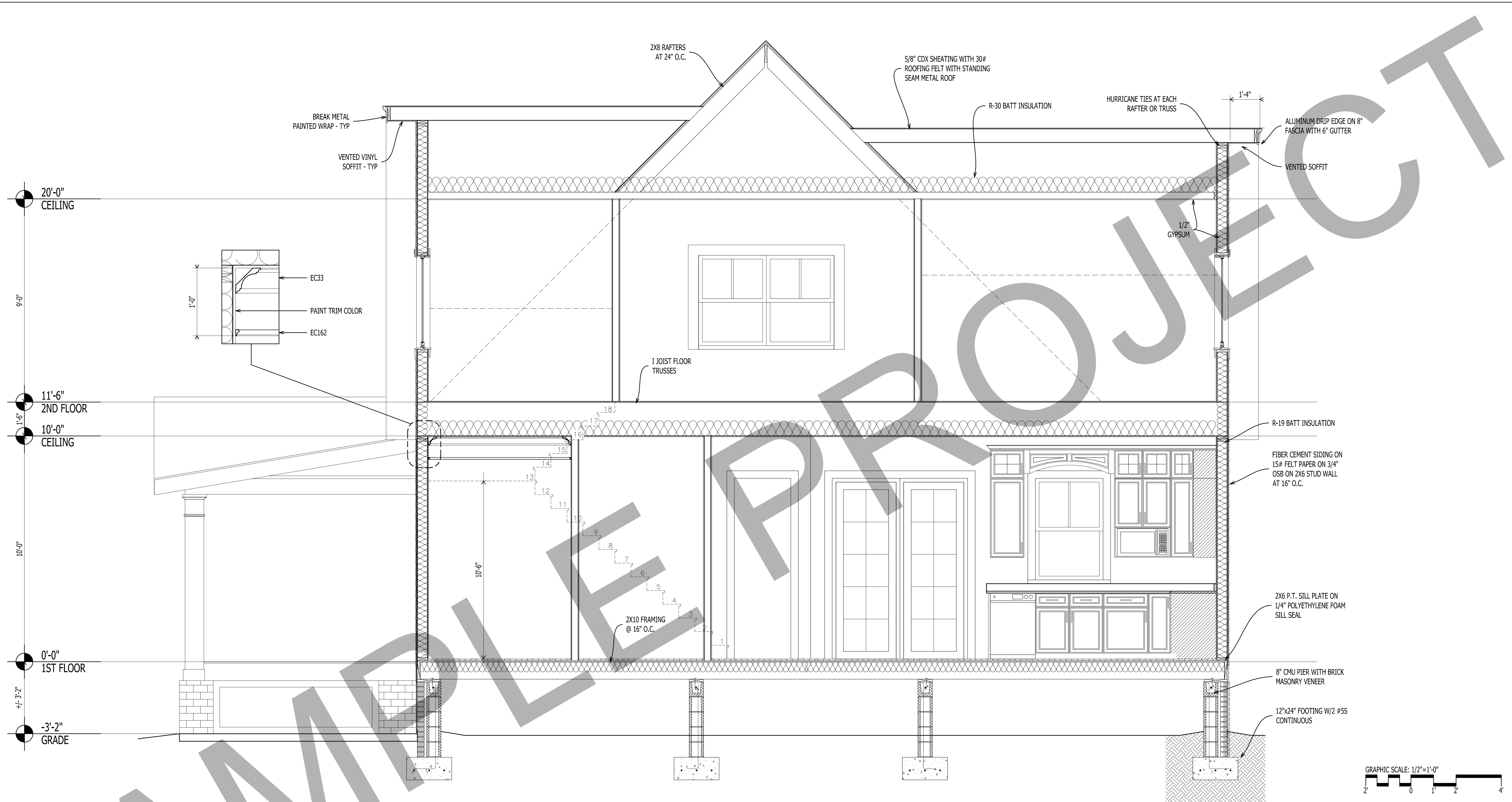

1 SECTION  
A-301  
Scale: 1/2" = 1'-0"

IT IS THE SOLE RESPONSIBILITY OF THE CONTRACTOR AND/OR BUILDER TO CONFIRM TO ALL STANDARDS, PROVISIONS, REQUIREMENTS, METHODS OF CONSTRUCTION AND USES OF MATERIALS PROVIDED IN BUILDINGS AND/OR STRUCTURES AS REQUIRED BY N.C. UNIFORM BUILDING CODE, LOCAL AGENCIES AND IN ACCORDANCE WITH GOOD ENGINEERING PRACTICE. VERIFY ALL DIMENSIONS PRIOR TO CONSTRUCTION. VERIFY ALL COLOR AND MATERIAL CHOICES WITH OWNER PRIOR TO ORDERING OR INSTALLING.

**GO ARCHITECTURAL DESIGN, PLLC**  
 1202-A Pollock St., New Bern, NC 28560  
 (252)633-0322 Tel www.GOarchdesign.com

**COPYRIGHT NOTE:**  
 THESE PLANS ARE THE PROPERTY OF THE ARCHITECT. THESE PLANS CONTAIN PROPRIETARY INFORMATION OF GO ARCHITECTURAL DESIGN, PLLC. THEY ARE SUBJECT TO FEDERAL COPYRIGHT AND OTHER APPLICABLE FEDERAL AND STATE PROPERTY, TRADE AND RELATED LAWS. THESE PLANS, INCLUDING THE INFORMATION CONTAINED WITHIN, SHALL NOT BE SHARED, REPRODUCED, DISTRIBUTED OR USED IN ANY WAY WITHOUT WRITTEN CONSENT FROM THE ARCHITECT. ANY FAILURE TO OBTAIN SUCH CONSENT IS A VIOLATION OF LAW AND MAY BE SUBJECT TO CIVIL AND CRIMINAL PROSECUTION AND PENALTIES.

Date: 1.22.2016  
 Revisions:

**LITTLE RIVERSTATION**  
 QUEEN STREET, NEW BERN, NC 28560

**A-301**  
 SECTION  
 12 X 18 SHEETS ARE HALF SIZE



20'-0"  
CEILING

9'-0"

11'-6"  
2ND FLOOR

1'-6"  
10'-0"  
CEILING

10'-0"

0'-0"  
1ST FLOOR

+/- 3'-2"

-3'-2"  
GRADE

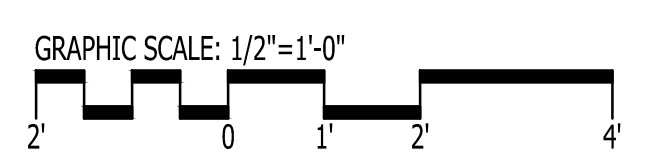
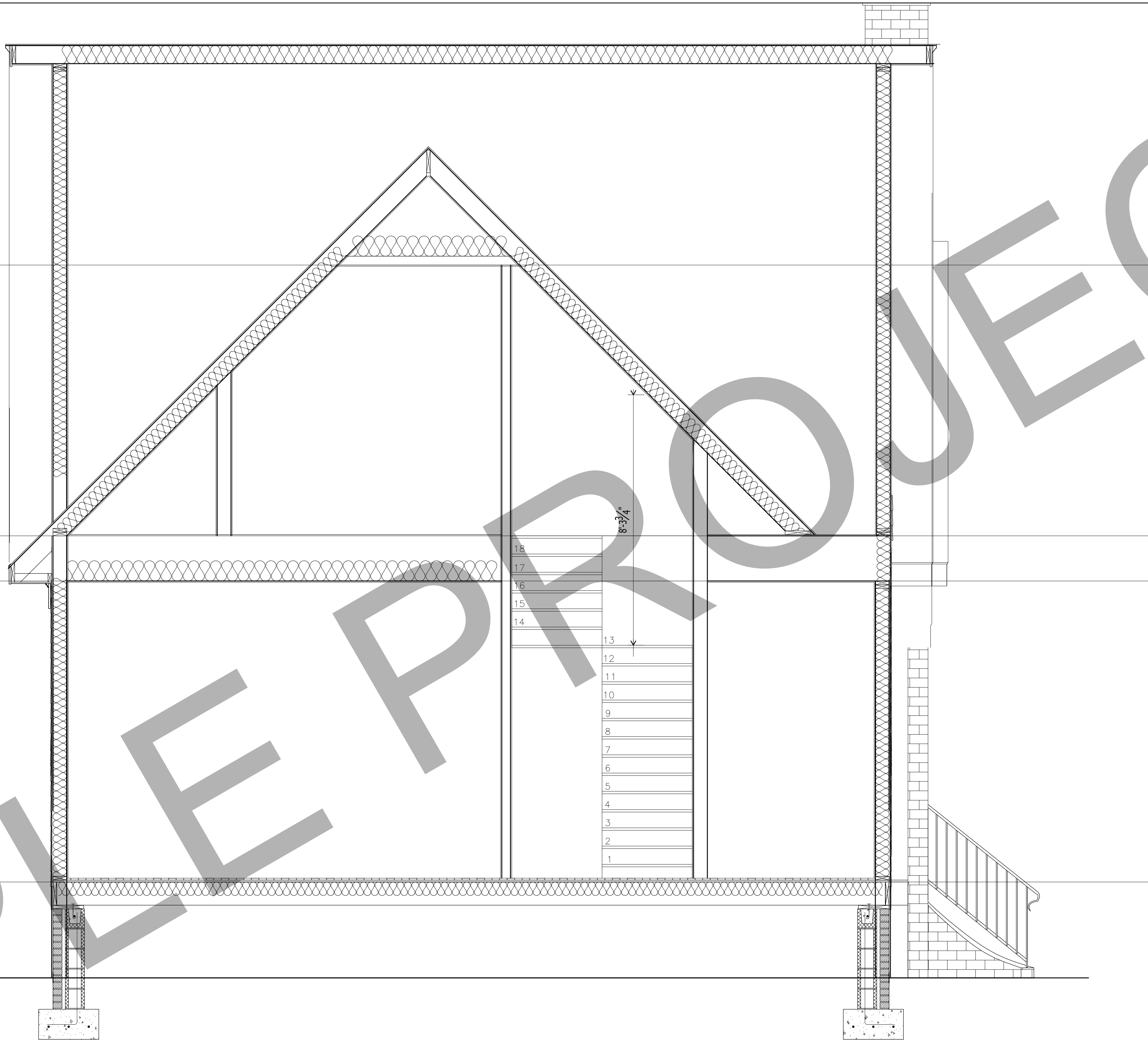

1  
A-301 SECTION  
Scale: 1/2" = 1'-0"

IT IS THE SOLE RESPONSIBILITY OF THE CONTRACTOR AND/OR BUILDER TO CONFIRM TO ALL STANDARDS, PROVISIONS, REQUIREMENTS, METHODS OF CONSTRUCTION AND USES OF MATERIALS PROVIDED IN BUILDINGS AND/OR STRUCTURES AS REQUIRED BY N.C. UNIFORM BUILDING CODE, LOCAL AGENCIES AND IN ACCORDANCE WITH GOOD ENGINEERING PRACTICE. VERIFY ALL DIMENSIONS PRIOR TO CONSTRUCTION. VERIFY ALL COLOR AND MATERIAL CHOICES WITH OWNER PRIOR TO ORDERING OR INSTALLING.

**GO ARCHITECTURAL DESIGN, PLLC**  
 1202-A Pollock St., New Bern, NC 28560  
 (252)633-0322 Tel www.GOarchdesign.com

**COPYRIGHT NOTE:**  
 THESE PLANS ARE THE PROPERTY OF THE ARCHITECT. THESE PLANS CONTAIN PROPRIETARY INFORMATION OF GO ARCHITECTURAL DESIGN, PLLC. THEY ARE SUBJECT TO FEDERAL COPYRIGHT AND OTHER APPLICABLE FEDERAL AND STATE PROPERTY, TRADE AND RELATED LAWS. THESE PLANS, INCLUDING THE INFORMATION CONTAINED WITHIN, SHALL NOT BE SHARED, REPRODUCED, DISTRIBUTED OR USED IN ANY WAY WITHOUT WRITTEN CONSENT FROM THE ARCHITECT. ANY FAILURE TO OBTAIN SUCH CONSENT IS A VIOLATION OF LAW AND MAY BE SUBJECT TO CIVIL AND CRIMINAL PROSECUTION AND PENALTIES.

Date: 1.22.2016  
 Revisions:

**LITTLE RIVERSTATION**  
 QUEEN STREET, NEW BERN, NC 28560

**A-301**  
 SECTION  
 12 X 18 SHEETS ARE HALF SIZE

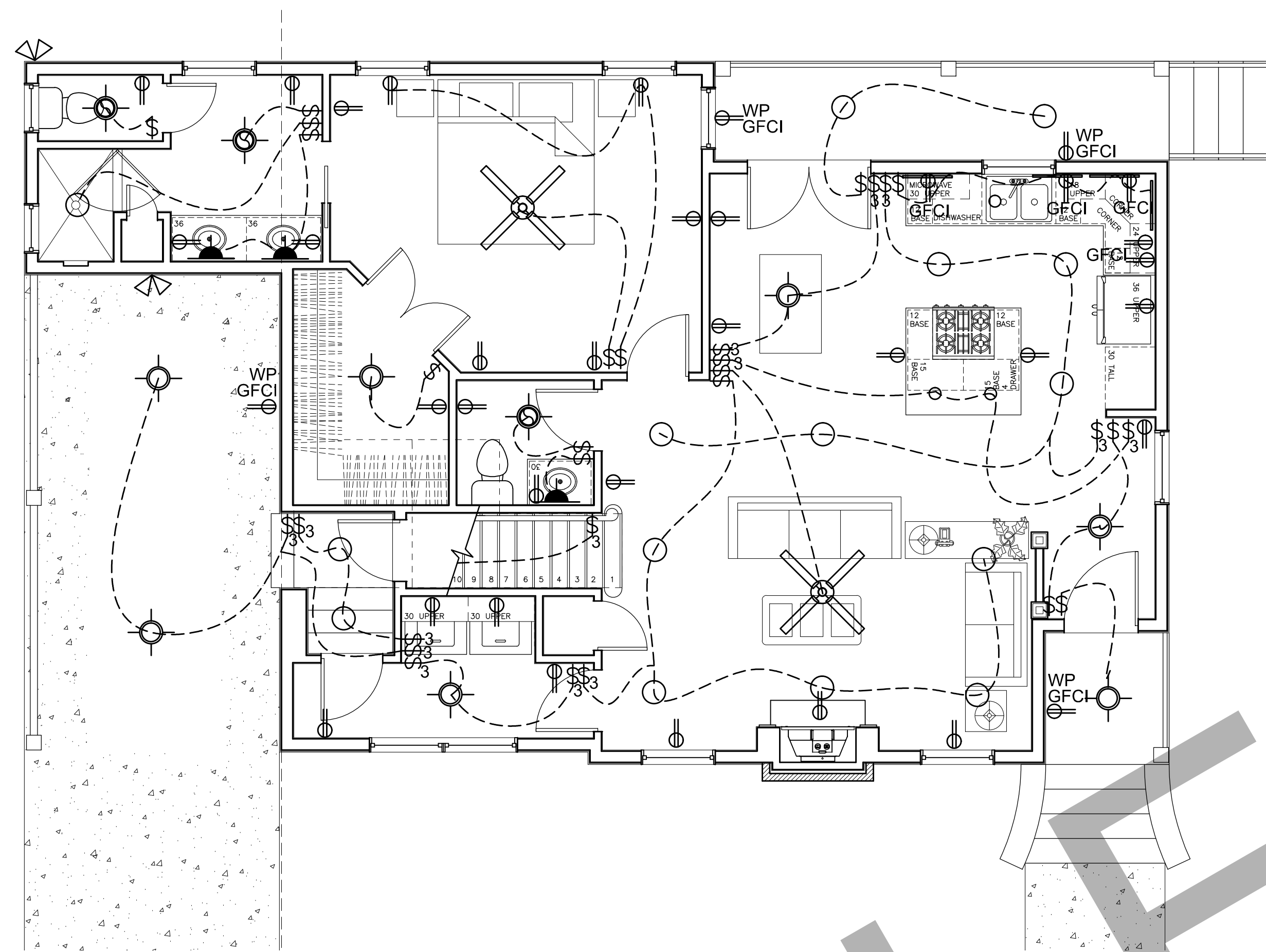

1 FIRST FLOOR ELECTRICAL  
E-101 Scale: 1/4" = 1'-0"

- ⊕ RECEPTACLE
- ⊕ OH OVERHEAD RECEPTACLE
- ⊕ GFCI GFCI RECEPTACLE
- ⊕ WP WATER PROOF RECEPTACLE
- \$ SWITCH
- \$₃ 3 WAY SWITCH
- ⊗ FAN / LIGHT
- ⚡ SECURITY LIGHT
- ⊕ CEILING MOUNT
- ⊕ WALL SCONCE
- ⊕ CEILING PENDANT
- ⊕ FAN / LIGHT
- 6" RECESSED CAN
- ▭ FLUORESCENT
- UNDER-COUNTER
- △ CABLE
- ▲ TELEPHONE

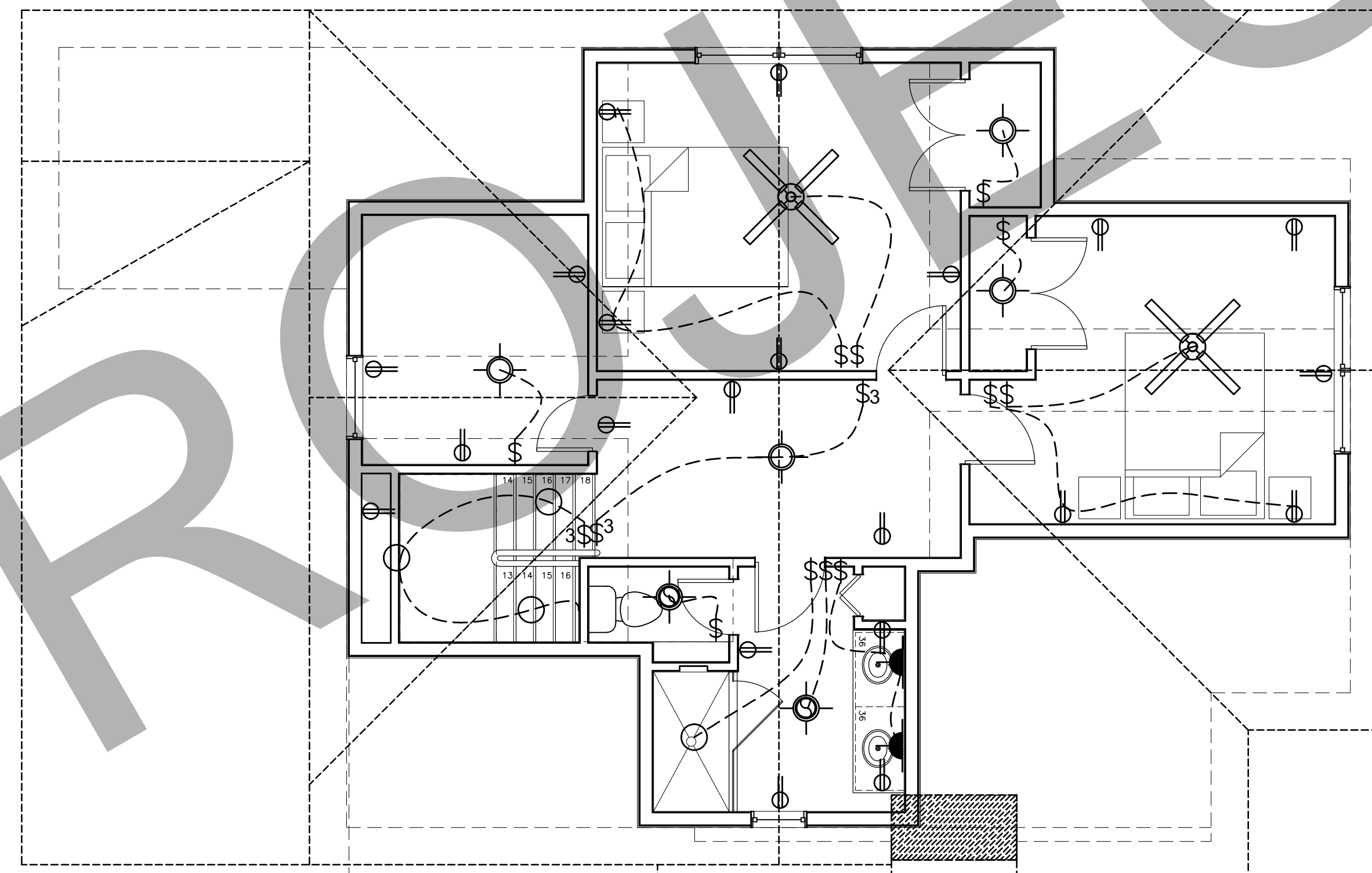

2 FIRST FLOOR ELECTRICAL  
E-101 Scale: 1/4" = 1'-0"

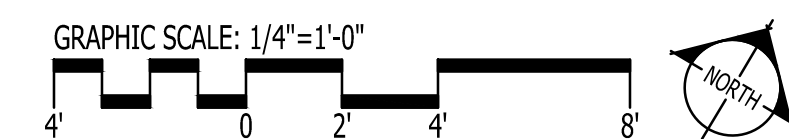

IT IS THE SOLE RESPONSIBILITY OF THE CONTRACTOR AND/OR BUILDER TO CONFIRM TO ALL STANDARDS, PROVISIONS, REQUIREMENTS, METHODS OF CONSTRUCTION AND USES OF MATERIALS PROVIDED IN BUILDINGS AND/OR STRUCTURES AS REQUIRED BY N.C. UNIFORM BUILDING CODE, LOCAL AGENCIES AND IN ACCORDANCE WITH GOOD ENGINEERING PRACTICE. VERIFY ALL DIMENSIONS PRIOR TO CONSTRUCTION. VERIFY ALL COLOR AND MATERIAL CHOICES WITH OWNER PRIOR TO ORDERING OR INSTALLING.

**GO ARCHITECTURAL DESIGN, PLLC**  
 1202-A Pollock St., New Bern, NC 28560  
 (252)633-0322 Tel www.GOarchdesign.com

**COPYRIGHT NOTE:**  
 THESE PLANS ARE THE PROPERTY OF THE ARCHITECT. THESE PLANS CONTAIN PROPRIETARY INFORMATION OF GO ARCHITECTURAL DESIGN, PLLC. THEY ARE SUBJECT TO FEDERAL COPYRIGHT AND OTHER APPLICABLE FEDERAL AND STATE PROPERTY, TRADE AND RELATED LAWS. THESE PLANS, INCLUDING THE INFORMATION CONTAINED WITHIN, SHALL NOT BE SHARED, REPRODUCED, DISTRIBUTED OR USED IN ANY WAY WITHOUT WRITTEN CONSENT FROM THE ARCHITECT. ANY FAILURE TO OBTAIN SUCH CONSENT IS A VIOLATION OF LAW AND MAY BE SUBJECT TO CIVIL AND CRIMINAL PROSECUTION AND PENALTIES.



Date: 1.22.2016  
 Revisions:

**LITTLE RIVERSTATION**  
 QUEEN STREET, NEW BERN, NC 28560

**A-301**  
 ELECTRICAL PLAN  
 12 X 18 SHEETS ARE HALF SIZE