

DRAWING SHEETS

- C-101 SITE PLAN
- A-101 GROUND FLOOR PLAN
- A-102 FIRST FLOOR PLAN
- A-103 SECOND FLOOR PLAN
- A-104 LOOKOUT FLOOR PLAN
- A-105 ROOF PLAN
- A-106 FOUNDATION PLAN
- A-201 ELEVATIONS
- A-202 ELEVATIONS
- A-301 SECTIONS
- A-302 WALL SECTION
- A-401 KITCHEN ELEVATIONS
- E-101 ELECTRICAL PLANS
- E-102 ELECTRICAL PLANS

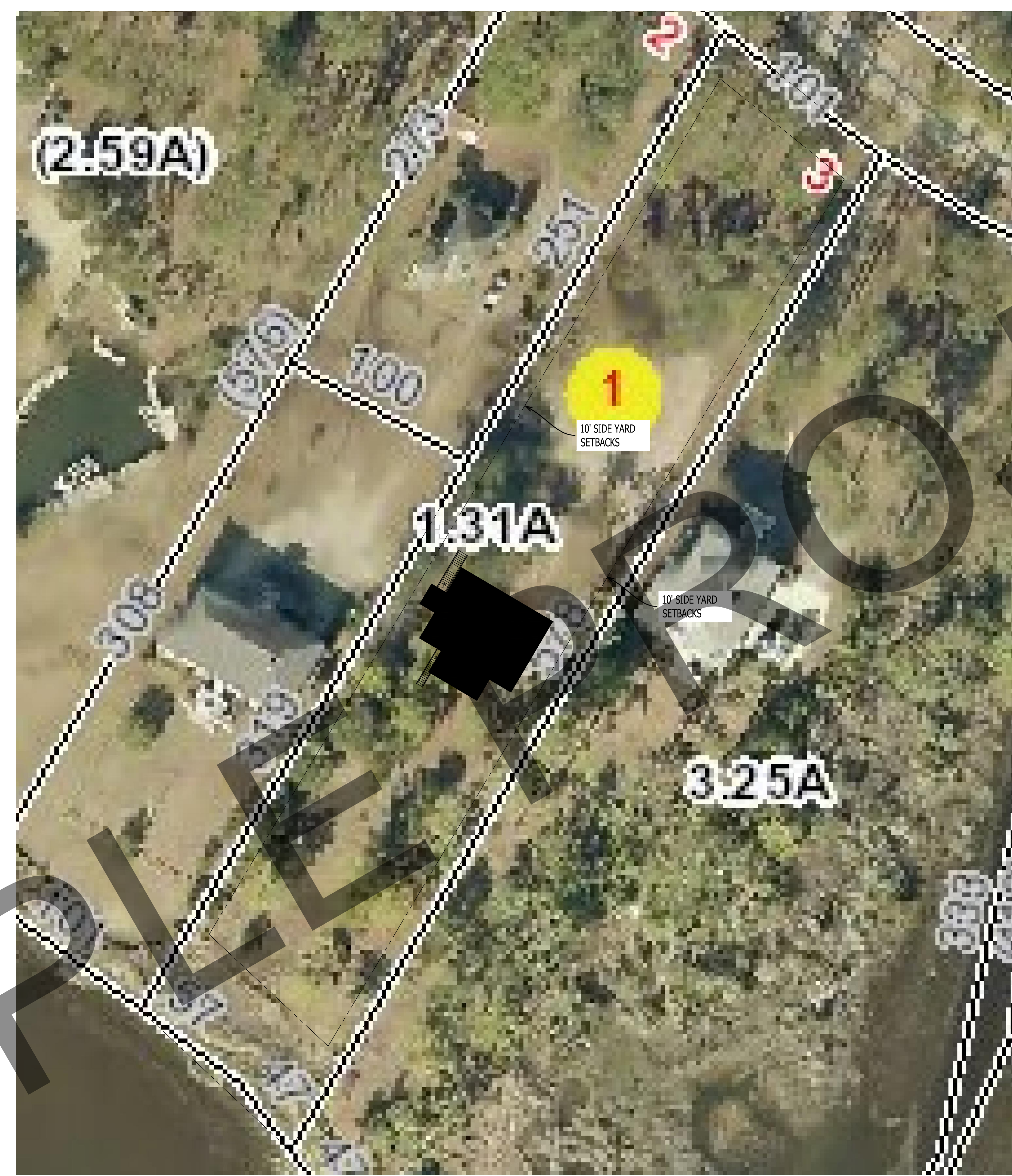

- GENERAL NOTE:
1. TOTAL HEATED & COOLED NET SQ FT = 3032
 - 3 BEDROOM
 - 3 BATHROOM
 2. BUILDING FOOTPRINT = 2520
 3. ALL DIMENSIONS ARE TO WOOD STUD UNLESS OTHERWISE NOTED

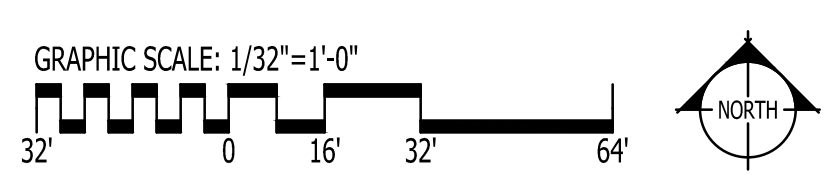

IT IS THE SOLE RESPONSIBILITY OF THE CONTRACTOR AND/OR BUILDER TO CONFIRM TO ALL STANDARDS, PROVISIONS, REQUIREMENTS, METHODS OF CONSTRUCTION AND USES OF MATERIALS PROVIDED IN BUILDINGS AND/OR STRUCTURES AS REQUIRED BY N.C. UNIFORM BUILDING CODE, LOCAL AGENCIES AND IN ACCORDANCE WITH GOOD ENGINEERING PRACTICE. VERIFY ALL DIMENSIONS PRIOR TO CONSTRUCTION. VERIFY ALL COLOR AND MATERIAL CHOICES WITH OWNER PRIOR TO ORDERING OR INSTALLING.

1 SITE PLAN
C-101 Scale: 1/32" = 1'-0"

GO ARCHITECTURAL DESIGN, PLLC
 1202-A Pollock St., New Bern, NC 28560
 (252)633-0322 Tel www.GOarchdesign.com

COPYRIGHT NOTE:
 THESE PLANS ARE THE PROPERTY OF THE ARCHITECT. THESE PLANS CONTAIN PROPRIETARY INFORMATION OF GO ARCHITECTURAL DESIGN, PLLC. THEY ARE SUBJECT TO FEDERAL COPYRIGHT AND OTHER APPLICABLE FEDERAL AND STATE PROPERTY, TRADE AND RELATED LAWS. THESE PLANS, INCLUDING THE INFORMATION CONTAINED WITHIN, SHALL NOT BE SHARED, REPRODUCED, DISTRIBUTED OR USED IN ANY WAY WITHOUT WRITTEN CONSENT FROM THE ARCHITECT. ANY FAILURE TO OBTAIN SUCH CONSENT IS A VIOLATION OF LAW AND MAY BE SUBJECT TO CIVIL AND CRIMINAL PROSECUTION AND PENALTIES.

Date: _____

Revisions: _____

RESIDENCE
 MARSHALLBERG, NC

C-101
 SITE PLAN
 12 X 18 SHEETS ARE HALF SIZE

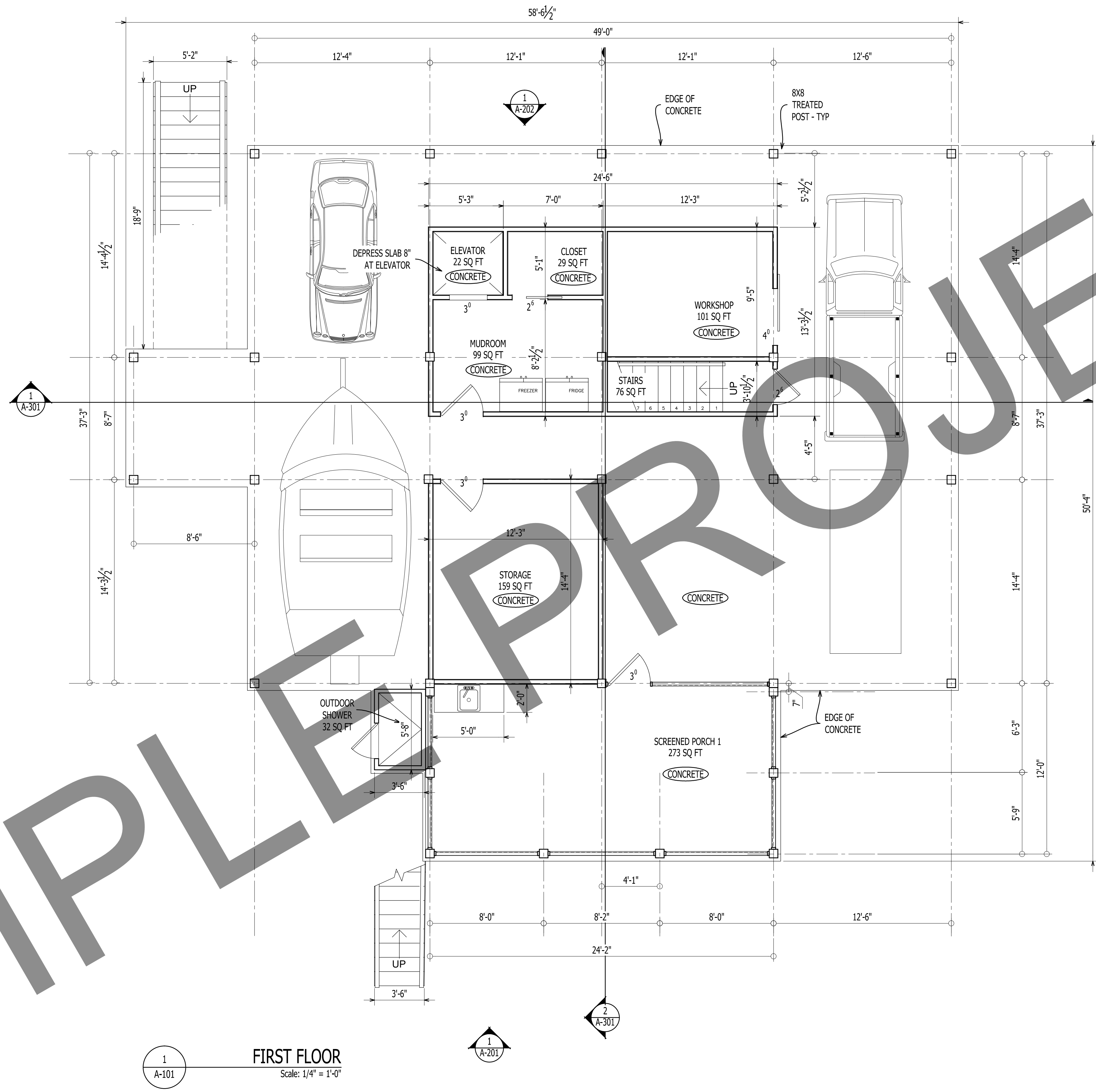

1
A-101
FIRST FLOOR
Scale: 1/4" = 1'-0"

- GENERAL NOTE:
1. NEW H/C SQ FT = 486 OF 3032 TOTAL NET H/C SQ FT
 2. ALL WINDOWS WITH SILL AT OR BELOW 18" WILL BE TEMPERED
 3. ALL DIMENSIONS ARE TO WOOD STUD UNLESS OTHERWISE NOTED

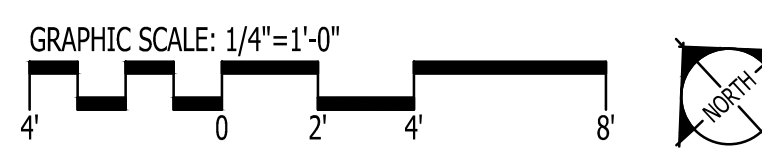

IT IS THE SOLE RESPONSIBILITY OF THE CONTRACTOR AND/OR BUILDER TO CONFIRM TO ALL STANDARDS, PROVISIONS, REQUIREMENTS, METHODS OF CONSTRUCTION AND USES OF MATERIALS PROVIDED IN BUILDINGS AND/OR STRUCTURES AS REQUIRED BY N.C. UNIFORM BUILDING CODE, LOCAL AGENCIES AND IN ACCORDANCE WITH GOOD ENGINEERING PRACTICE. VERIFY ALL DIMENSIONS PRIOR TO CONSTRUCTION. VERIFY ALL COLOR AND MATERIAL CHOICES WITH OWNER PRIOR TO ORDERING OR INSTALLING.

GO ARCHITECTURAL DESIGN, PLLC
 1202-A Pollock St., New Bern, NC 28560
 (252)633-0322 Tel www.GOarchdesign.com

COPYRIGHT NOTE:
 THESE PLANS ARE THE PROPERTY OF THE ARCHITECT. THESE PLANS CONTAIN PROPRIETARY INFORMATION OF GO ARCHITECTURAL DESIGN, PLLC. THEY ARE SUBJECT TO FEDERAL COPYRIGHT AND OTHER APPLICABLE FEDERAL AND STATE PROPERTY, TRADE AND RELATED LAWS. THESE PLANS, INCLUDING THE INFORMATION CONTAINED WITHIN, SHALL NOT BE SHARED, REPRODUCED, DISTRIBUTED OR USED IN ANY WAY WITHOUT WRITTEN CONSENT FROM THE ARCHITECT. ANY FAILURE TO OBTAIN SUCH CONSENT IS A VIOLATION OF LAW AND MAY BE SUBJECT TO CIVIL AND CRIMINAL PROSECUTION AND PENALTIES.

Date: _____
 Revisions: _____

RESIDENCE
MARSHALLBERG, NC

A-101
 GROUND FLOOR PLAN
 12 X 18 SHEETS ARE HALF SIZE

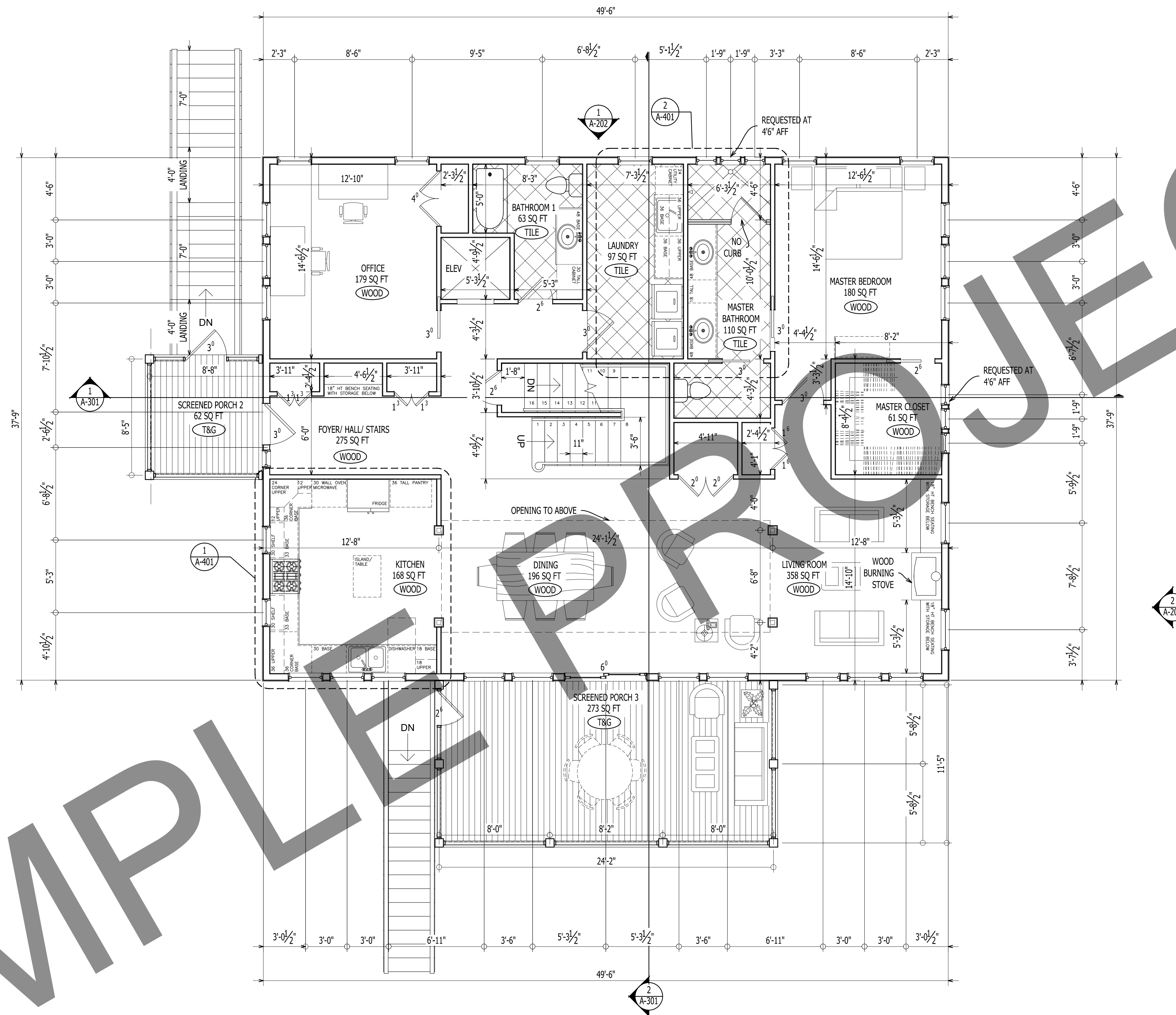

1
A-102
SECOND FLOOR
Scale: 1/4" = 1'-0"

- GENERAL NOTE:**
- FLOOR'S SQ FT = 1687 OF 3032 TOTAL NET SQ FT
 - ALL WINDOWS WITH SILL AT OR BELOW 18" WILL BE TEMPERED
 - ALL DIMENSIONS ARE TO WOOD STUD UNLESS OTHERWISE NOTED

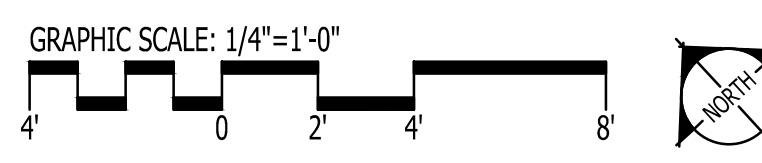

IT IS THE SOLE RESPONSIBILITY OF THE CONTRACTOR AND/OR BUILDER TO CONFIRM TO ALL STANDARDS, PROVISIONS, REQUIREMENTS, METHODS OF CONSTRUCTION AND USES OF MATERIALS PROVIDED IN BUILDINGS AND/OR STRUCTURES AS REQUIRED BY N.C. UNIFORM BUILDING CODE, LOCAL AGENCIES AND IN ACCORDANCE WITH GOOD ENGINEERING PRACTICE. VERIFY ALL DIMENSIONS PRIOR TO CONSTRUCTION. VERIFY ALL COLOR AND MATERIAL CHOICES WITH OWNER PRIOR TO ORDERING OR INSTALLING.

GO ARCHITECTURAL DESIGN, PLLC
 1202-A Pollock St., New Bern, NC 28560
 (252)633-0322 Tel www.GOarchdesign.com

COPYRIGHT NOTE:
 THESE PLANS ARE THE PROPERTY OF THE ARCHITECT. THESE PLANS CONTAIN PROPRIETARY INFORMATION OF GO ARCHITECTURAL DESIGN, PLLC. THEY ARE SUBJECT TO FEDERAL COPYRIGHT AND OTHER APPLICABLE FEDERAL AND STATE PROPERTY, TRADE AND RELATED LAWS. THESE PLANS, INCLUDING THE INFORMATION CONTAINED WITHIN, SHALL NOT BE SHARED, REPRODUCED, DISTRIBUTED OR USED IN ANY WAY WITHOUT WRITTEN CONSENT FROM THE ARCHITECT. ANY FAILURE TO OBTAIN SUCH CONSENT IS A VIOLATION OF LAW AND MAY BE SUBJECT TO CIVIL AND CRIMINAL PROSECUTION AND PENALTIES.

Date: _____
 Revisions: _____

RESIDENCE
MARSHALLBERG, NC

A-102
 FIRST FLOOR PLAN
 12 X 18 SHEETS ARE HALF SIZE

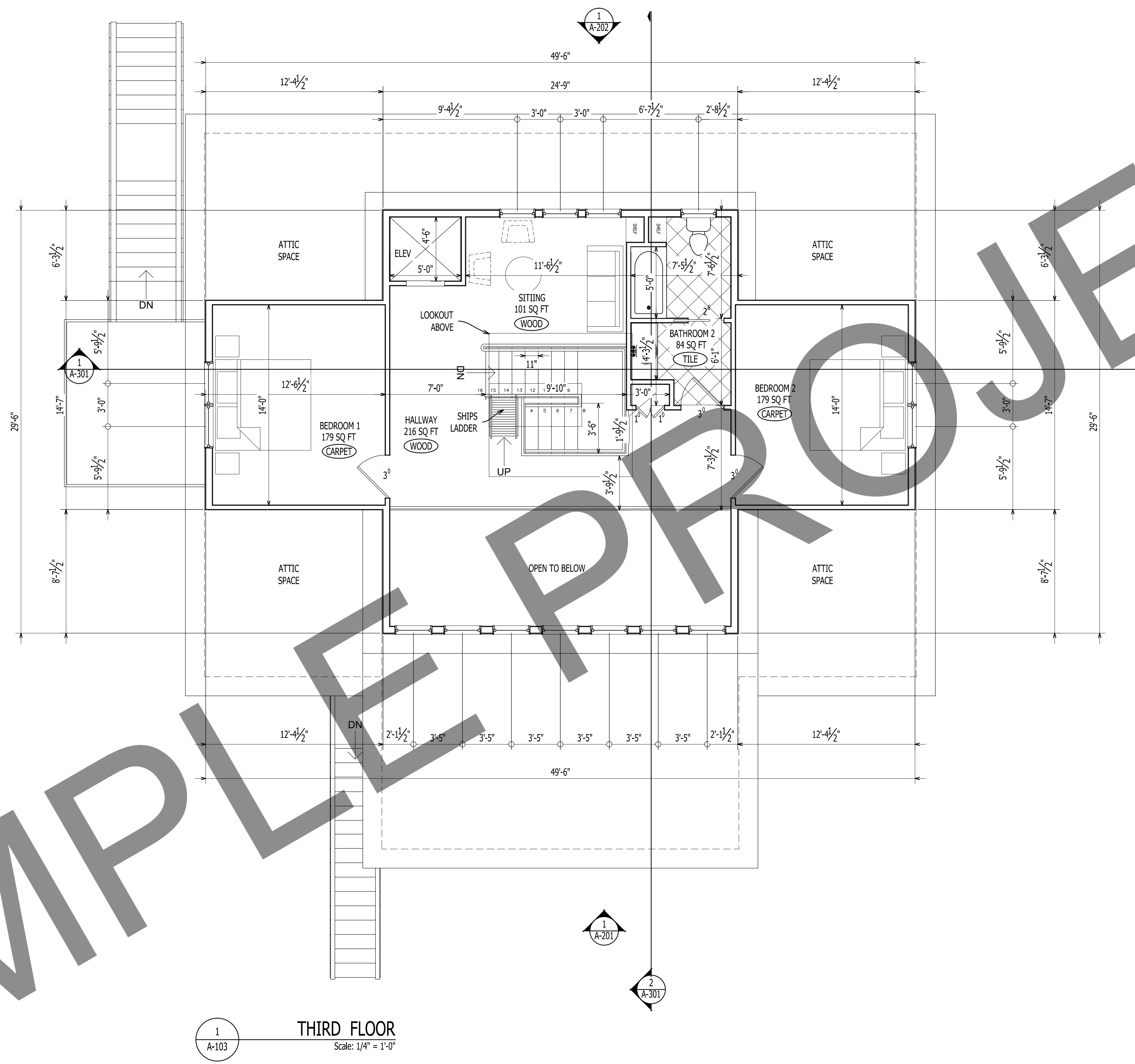

1
A-103
THIRD FLOOR
Scale: 1/4" = 1'-0"

- GENERAL NOTE:**
- FLOOR'S SQ FT = 759 OF 3032 TOTAL NET SQ FT
 - ALL WINDOWS WITH SILL AT OR BELOW 18" WILL BE TEMPERED
 - ALL DIMENSIONS ARE TO WOOD STUD UNLESS OTHERWISE NOTED

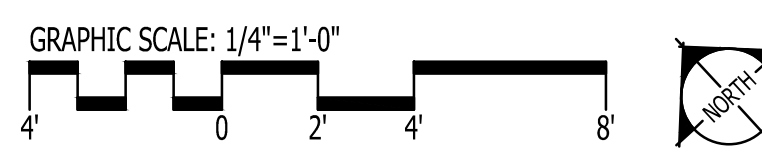

IT IS THE SOLE RESPONSIBILITY OF THE CONTRACTOR AND/OR BUILDER TO CONFIRM TO ALL STANDARDS, PROVISIONS, REQUIREMENTS, METHODS OF CONSTRUCTION AND USES OF MATERIALS PROVIDED IN BUILDINGS AND/OR STRUCTURES AS REQUIRED BY N.C. UNIFORM BUILDING CODE, LOCAL AGENCIES AND IN ACCORDANCE WITH GOOD ENGINEERING PRACTICE. VERIFY ALL DIMENSIONS PRIOR TO CONSTRUCTION. VERIFY ALL COLOR AND MATERIAL CHOICES WITH OWNER PRIOR TO ORDERING OR INSTALLING.

GO ARCHITECTURAL DESIGN, PLLC
 1202-A Pollock St., New Bern, NC 28560
 (252)633-0322 Tel www.GOarchdesign.com

COPYRIGHT NOTE:
 THESE PLANS ARE THE PROPERTY OF THE ARCHITECT. THESE PLANS CONTAIN PROPRIETARY INFORMATION OF GO ARCHITECTURAL DESIGN, PLLC. THEY ARE SUBJECT TO FEDERAL COPYRIGHT AND OTHER APPLICABLE FEDERAL AND STATE PROPERTY, TRADE AND RELATED LAWS. THESE PLANS, INCLUDING THE INFORMATION CONTAINED WITHIN, SHALL NOT BE SHARED, REPRODUCED, DISTRIBUTED OR USED IN ANY WAY WITHOUT WRITTEN CONSENT FROM THE ARCHITECT. ANY FAILURE TO OBTAIN SUCH CONSENT IS A VIOLATION OF LAW AND MAY BE SUBJECT TO CIVIL AND CRIMINAL PROSECUTION AND PENALTIES.

Date: _____
 Revisions: _____

RESIDENCE
MARSHALLBERG, NC

A-103
 SECOND FLOOR PLAN
 12 X 18 SHEETS ARE HALF SIZE

1
A-202

1
A-301

2
A-202

2
A-201

1
A-104

1
A-201

2
A-301

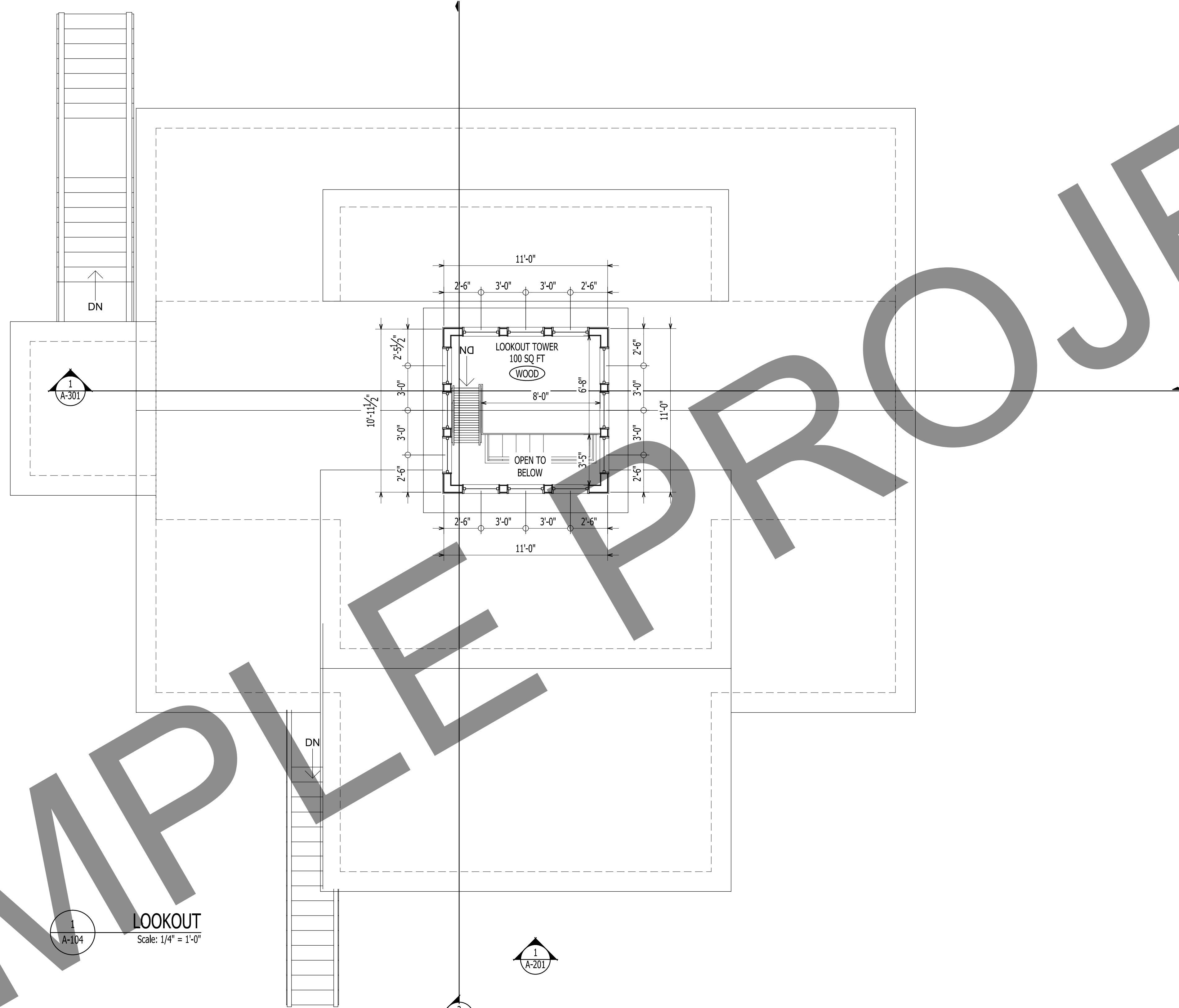

LOOKOUT
Scale: 1/4" = 1'-0"

- GENERAL NOTE:**
1. FLOOR'S NET SQ FT = 100 OF 3032 TOTAL NET SQ FT
 2. ALL WINDOWS WITH SILL AT OR BELOW 18" WILL BE TEMPERED
 3. ALL DIMENSIONS ARE TO WOOD STUD UNLESS OTHERWISE NOTED

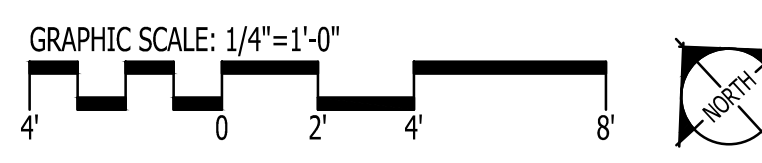

IT IS THE SOLE RESPONSIBILITY OF THE CONTRACTOR AND/OR BUILDER TO CONFIRM TO ALL STANDARDS, PROVISIONS, REQUIREMENTS, METHODS OF CONSTRUCTION AND USES OF MATERIALS PROVIDED IN BUILDINGS AND/OR STRUCTURES AS REQUIRED BY N.C. UNIFORM BUILDING CODE, LOCAL AGENCIES AND IN ACCORDANCE WITH GOOD ENGINEERING PRACTICE. VERIFY ALL DIMENSIONS PRIOR TO CONSTRUCTION. VERIFY ALL COLOR AND MATERIAL CHOICES WITH OWNER PRIOR TO ORDERING OR INSTALLING.

**GO ARCHITECTURAL
DESIGN, PLLC**
1202-A Pollock St., New Bern, NC 28560
(252)633-0322 Tel www.GOarchdesign.com

COPYRIGHT NOTE:
THESE PLANS ARE THE PROPERTY OF THE ARCHITECT. THESE PLANS CONTAIN PROPRIETARY INFORMATION OF GO ARCHITECTURAL DESIGN, PLLC. THEY ARE SUBJECT TO FEDERAL COPYRIGHT AND OTHER APPLICABLE FEDERAL AND STATE PROPERTY, TRADE AND RELATED LAWS. THESE PLANS, INCLUDING THE INFORMATION CONTAINED WITHIN, SHALL NOT BE SHARED, REPRODUCED, DISTRIBUTED OR USED IN ANY WAY WITHOUT WRITTEN CONSENT FROM THE ARCHITECT. ANY FAILURE TO OBTAIN SUCH CONSENT IS A VIOLATION OF LAW AND MAY BE SUBJECT TO CIVIL AND CRIMINAL PROSECUTION AND PENALTIES.

Date: _____
Revisions: _____

RESIDENCE
MARSHALLBERG, NC

A-104
LOOKOUT FLOOR PLAN
12 X 18 SHEETS ARE HALF SIZE

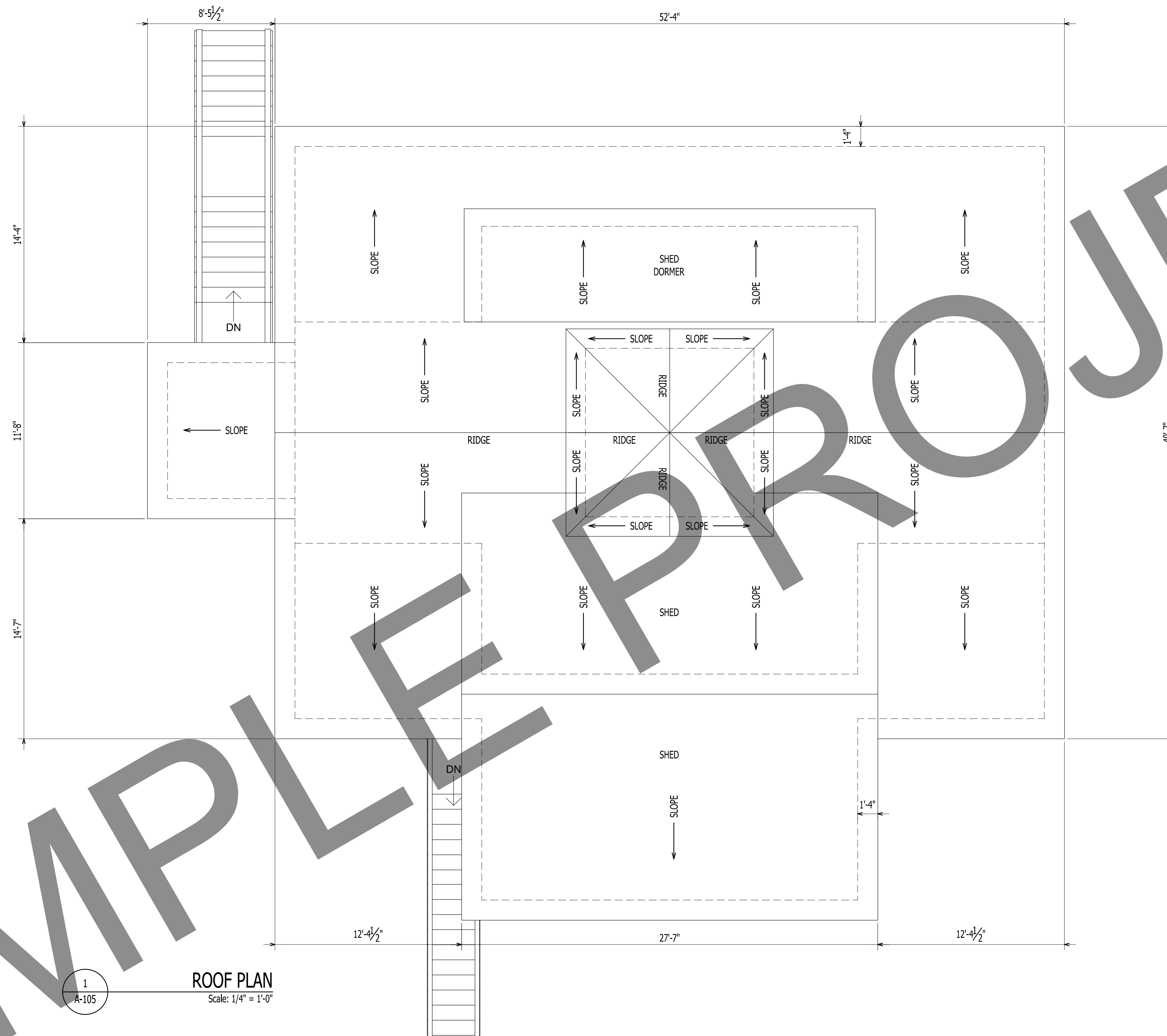

1
A-105
ROOF PLAN
Scale: 1/4" = 1'-0"

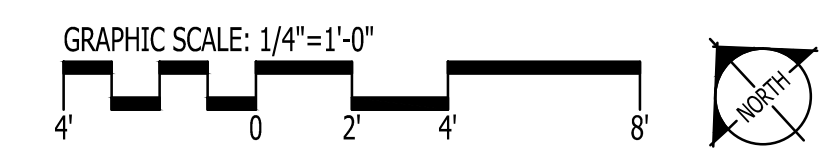

IT IS THE SOLE RESPONSIBILITY OF THE CONTRACTOR AND/OR BUILDER TO CONFIRM TO ALL STANDARDS, PROVISIONS, REQUIREMENTS, METHODS OF CONSTRUCTION AND USES OF MATERIALS PROVIDED IN BUILDINGS AND/OR STRUCTURES AS REQUIRED BY N.C. UNIFORM BUILDING CODE, LOCAL AGENCIES AND IN ACCORDANCE WITH GOOD ENGINEERING PRACTICE. VERIFY ALL DIMENSIONS PRIOR TO CONSTRUCTION. VERIFY ALL COLOR AND MATERIAL CHOICES WITH OWNER PRIOR TO ORDERING OR INSTALLING.

GO ARCHITECTURAL DESIGN, PLLC
 1202-A Pollock St., New Bern, NC 28560
 (252)633-0322 Tel www.GOarchdesign.com

COPYRIGHT NOTE:
 THESE PLANS ARE THE PROPERTY OF THE ARCHITECT. THESE PLANS CONTAIN PROPRIETARY INFORMATION OF GO ARCHITECTURAL DESIGN, PLLC. THEY ARE SUBJECT TO FEDERAL COPYRIGHT AND OTHER APPLICABLE FEDERAL AND STATE PROPERTY, TRADE AND RELATED LAWS. THESE PLANS, INCLUDING THE INFORMATION CONTAINED WITHIN, SHALL NOT BE SHARED, REPRODUCED, DISTRIBUTED OR USED IN ANY WAY WITHOUT WRITTEN CONSENT FROM THE ARCHITECT. ANY FAILURE TO OBTAIN SUCH CONSENT IS A VIOLATION OF LAW AND MAY BE SUBJECT TO CIVIL AND CRIMINAL PROSECUTION AND PENALTIES.

RESIDENCE
MARSHALLBERG, NC

Date: _____
 Revisions: _____

A-105
ROOF PLAN
12 X 18 SHEETS ARE HALF SIZE

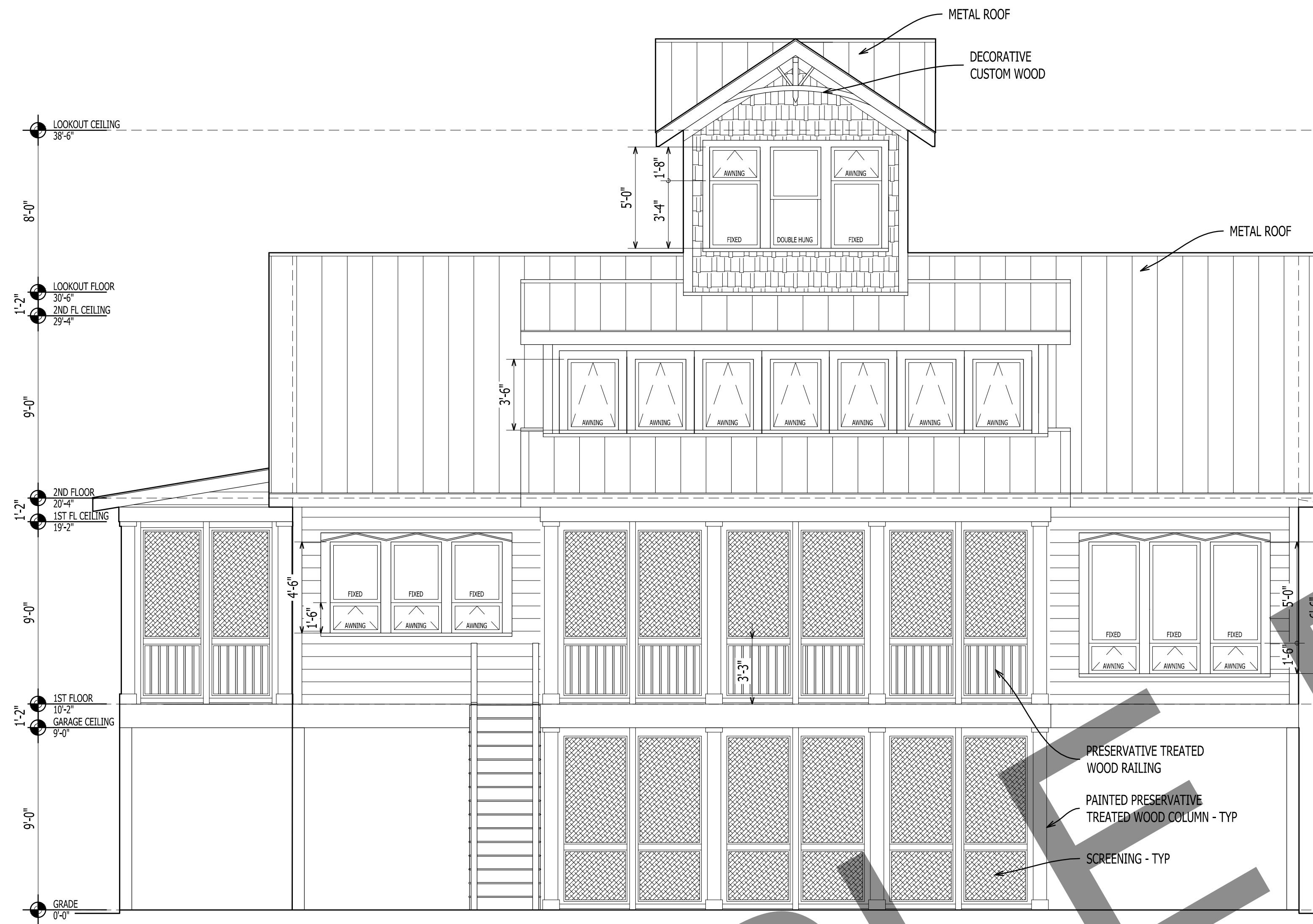

1
A-201
ELEVATION
Scale: 1/4" = 1'-0"

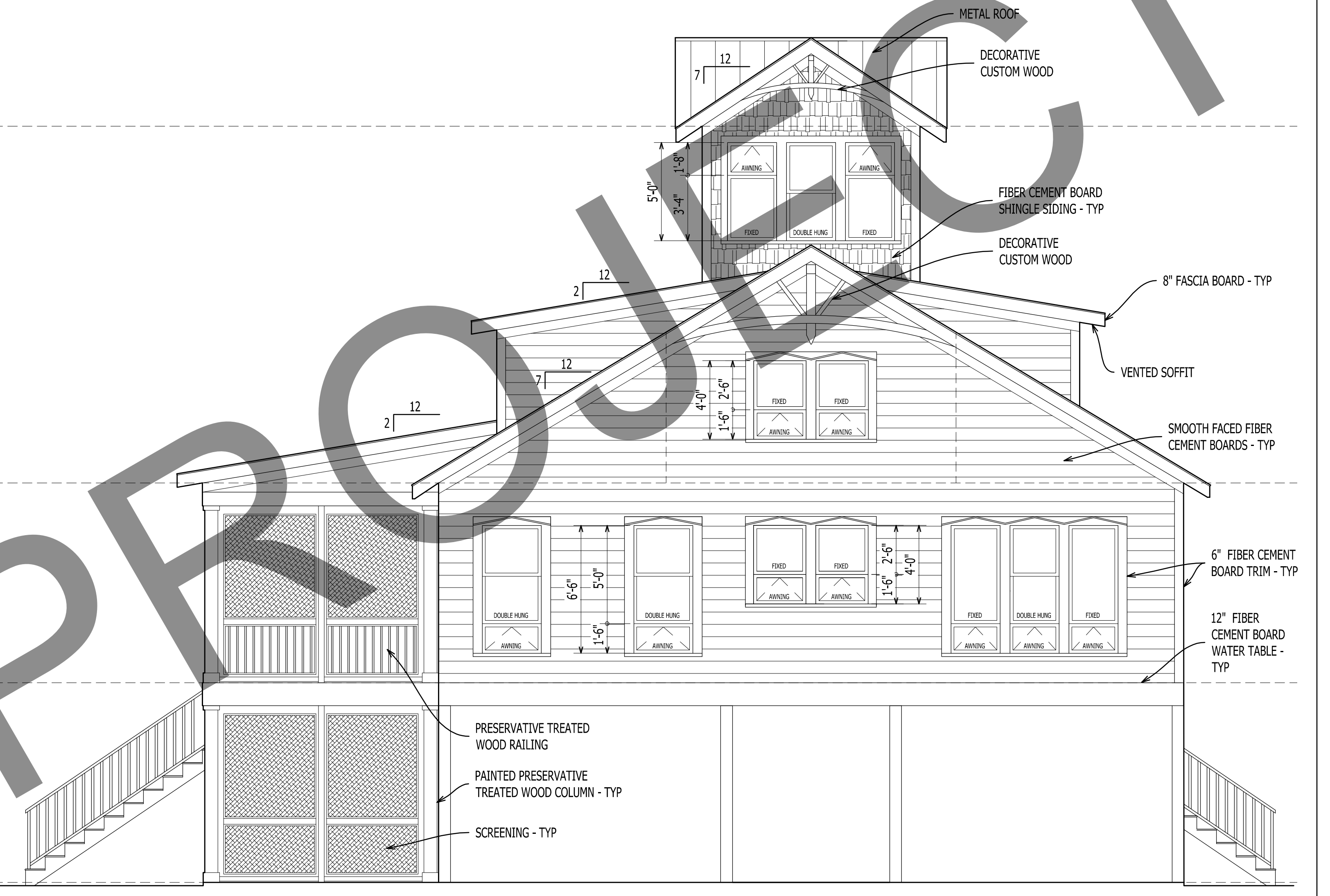

2
A-201
ELEVATION
Scale: 1/4" = 1'-0"

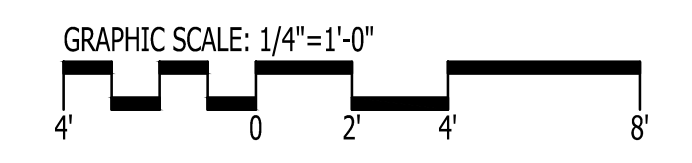

IT IS THE SOLE RESPONSIBILITY OF THE CONTRACTOR AND/OR BUILDER TO CONFIRM TO ALL STANDARDS, PROVISIONS, REQUIREMENTS, METHODS OF CONSTRUCTION AND USES OF MATERIALS PROVIDED IN BUILDINGS AND/OR STRUCTURES AS REQUIRED BY N.C. UNIFORM BUILDING CODE, LOCAL AGENCIES AND IN ACCORDANCE WITH GOOD ENGINEERING PRACTICE. VERIFY ALL DIMENSIONS PRIOR TO CONSTRUCTION. VERIFY ALL COLOR AND MATERIAL CHOICES WITH OWNER PRIOR TO ORDERING OR INSTALLING.

GO ARCHITECTURAL DESIGN, PLLC
 1202-A Pollock St., New Bern, NC 28560
 (252)633-0322 Tel www.GOarchdesign.com

COPYRIGHT NOTE:
 THESE PLANS ARE THE PROPERTY OF THE ARCHITECT. THESE PLANS CONTAIN PROPRIETARY INFORMATION OF GO ARCHITECTURAL DESIGN, PLLC. THEY ARE SUBJECT TO FEDERAL COPYRIGHT AND OTHER APPLICABLE FEDERAL AND STATE PROPERTY, TRADE AND RELATED LAWS. THESE PLANS, INCLUDING THE INFORMATION CONTAINED WITHIN, SHALL NOT BE SHARED, REPRODUCED, DISTRIBUTED OR USED IN ANY WAY WITHOUT WRITTEN CONSENT FROM THE ARCHITECT. ANY FAILURE TO OBTAIN SUCH CONSENT IS A VIOLATION OF LAW AND MAY BE SUBJECT TO CIVIL AND CRIMINAL PROSECUTION AND PENALTIES.

RESIDENCE
MARSHALLBERG, NC

Date: _____
 Revisions: _____

A-201
 ELEVATIONS
 12 X 18 SHEETS ARE HALF SIZE

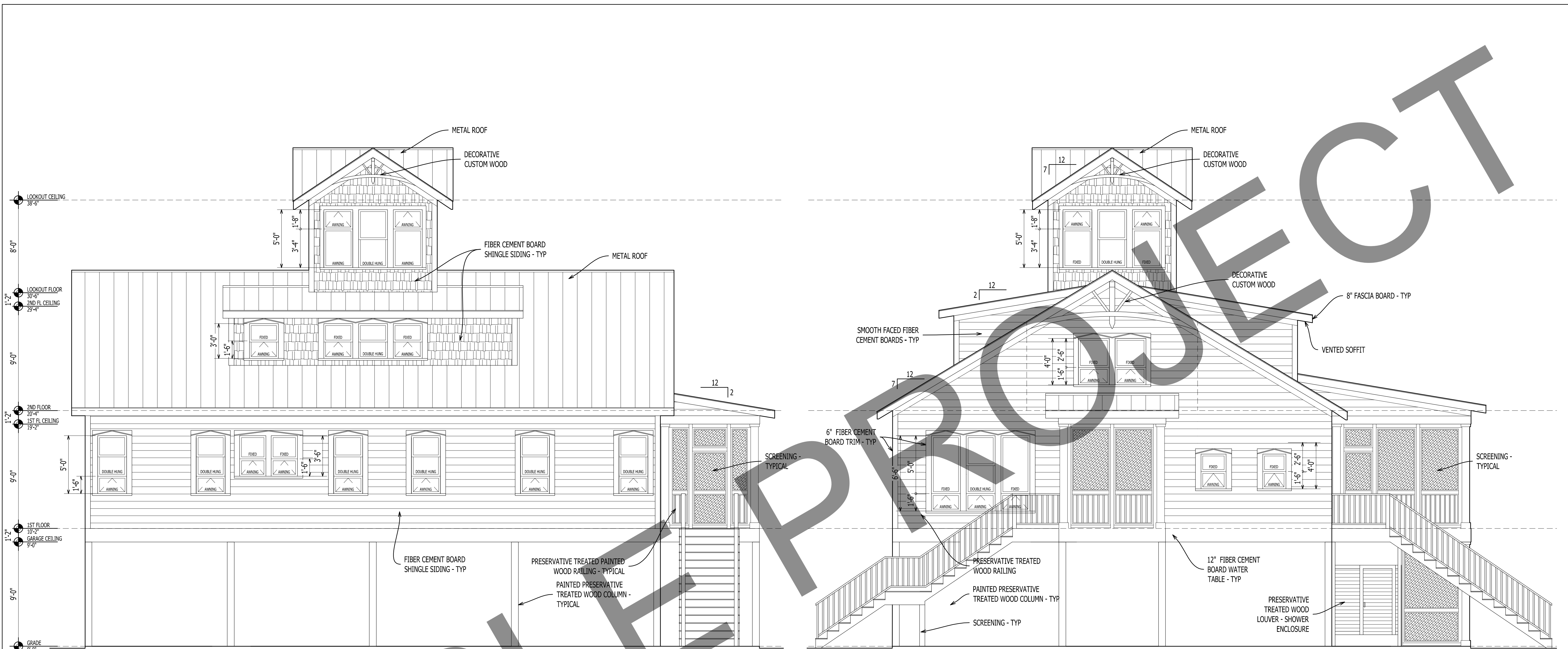

1
A-202
ELEVATION
Scale: 1/4" = 1'-0"

2
A-202
ELEVATION
Scale: 1/4" = 1'-0"

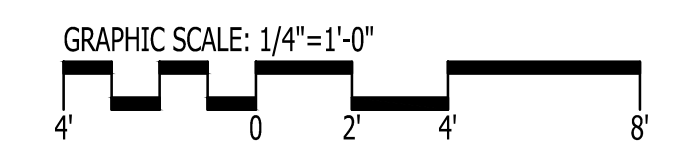

IT IS THE SOLE RESPONSIBILITY OF THE CONTRACTOR AND/OR BUILDER TO CONFIRM TO ALL STANDARDS, PROVISIONS, REQUIREMENTS, METHODS OF CONSTRUCTION AND USES OF MATERIALS PROVIDED IN BUILDINGS AND/OR STRUCTURES AS REQUIRED BY N.C. UNIFORM BUILDING CODE, LOCAL AGENCIES AND IN ACCORDANCE WITH GOOD ENGINEERING PRACTICE. VERIFY ALL DIMENSIONS PRIOR TO CONSTRUCTION. VERIFY ALL COLOR AND MATERIAL CHOICES WITH OWNER PRIOR TO ORDERING OR INSTALLING.

GO ARCHITECTURAL DESIGN, PLLC
 1202-A Pollock St., New Bern, NC 28560
 (252)633-0322 Tel www.GOarchdesign.com

COPYRIGHT NOTE:
 THESE PLANS ARE THE PROPERTY OF THE ARCHITECT. THESE PLANS CONTAIN PROPRIETARY INFORMATION OF GO ARCHITECTURAL DESIGN, PLLC. THEY ARE SUBJECT TO FEDERAL COPYRIGHT AND OTHER APPLICABLE FEDERAL AND STATE PROPERTY, TRADE AND RELATED LAWS. THESE PLANS, INCLUDING THE INFORMATION CONTAINED WITHIN, SHALL NOT BE SHARED, REPRODUCED, DISTRIBUTED OR USED IN ANY WAY WITHOUT WRITTEN CONSENT FROM THE ARCHITECT. ANY FAILURE TO OBTAIN SUCH CONSENT IS A VIOLATION OF LAW AND MAY BE SUBJECT TO CIVIL AND CRIMINAL PROSECUTION AND PENALTIES.

RESIDENCE
MARSHALLBERG, NC

Date: _____
 Revisions: _____

A-202
 ELEVATIONS
 12 X 18 SHEETS ARE HALF SIZE

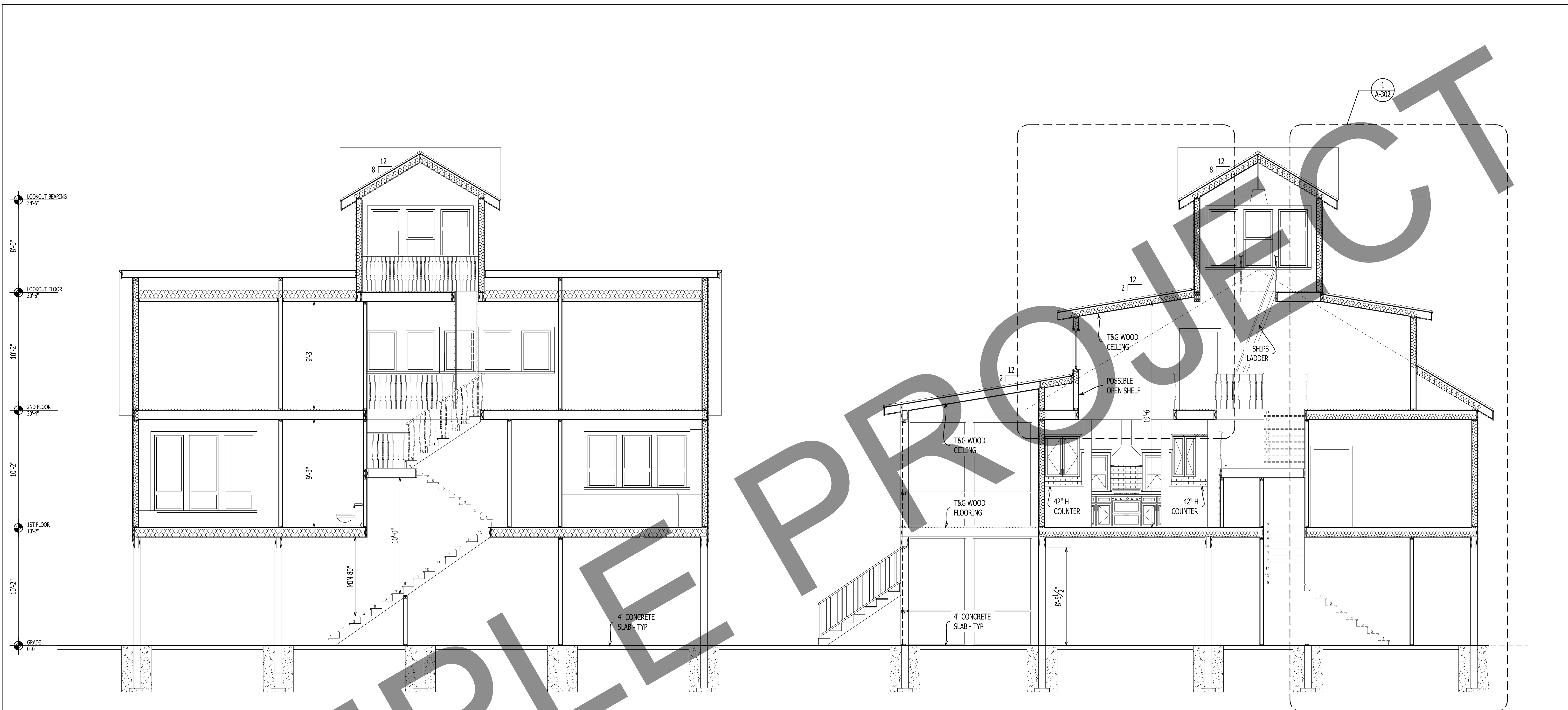

1
A-301

SECTION
Scale: 1/4" = 1'-0"

2
A-301

SECTION
Scale: 1/4" = 1'-0"

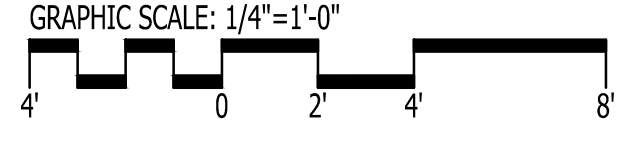

IT IS THE SOLE RESPONSIBILITY OF THE CONTRACTOR AND/OR BUILDER TO CONFIRM TO ALL STANDARDS, PROVISIONS, REQUIREMENTS, METHODS OF CONSTRUCTION AND USES OF MATERIALS PROVIDED IN BUILDINGS AND/OR STRUCTURES AS REQUIRED BY N.C. UNIFORM BUILDING CODE, LOCAL AGENCIES AND IN ACCORDANCE WITH GOOD ENGINEERING PRACTICE. VERIFY ALL DIMENSIONS PRIOR TO CONSTRUCTION. VERIFY ALL COLOR AND MATERIAL CHOICES WITH OWNER PRIOR TO ORDERING OR INSTALLING.

GO ARCHITECTURAL DESIGN, PLLC
 1202-A Pollock St., New Bern, NC 28560
 (252)633-0322 Tel www.GOarchdesign.com

COPYRIGHT NOTE:
 THESE PLANS ARE THE PROPERTY OF THE ARCHITECT. THESE PLANS CONTAIN PROPRIETARY INFORMATION OF GO ARCHITECTURAL DESIGN, PLLC. THEY ARE SUBJECT TO FEDERAL COPYRIGHT AND OTHER APPLICABLE FEDERAL AND STATE PROPERTY, TRADE AND RELATED LAWS. THESE PLANS, INCLUDING THE INFORMATION CONTAINED WITHIN, SHALL NOT BE SHARED, REPRODUCED, DISTRIBUTED OR USED IN ANY WAY WITHOUT WRITTEN CONSENT FROM THE ARCHITECT. ANY FAILURE TO OBTAIN SUCH CONSENT IS A VIOLATION OF LAW AND MAY BE SUBJECT TO CIVIL AND CRIMINAL PROSECUTION AND PENALTIES.

Date: _____
 Revisions: _____

RESIDENCE
MARSHALLBERG, NC

A-301
 SECTIONS
 12 X 18 SHEETS ARE HALF SIZE

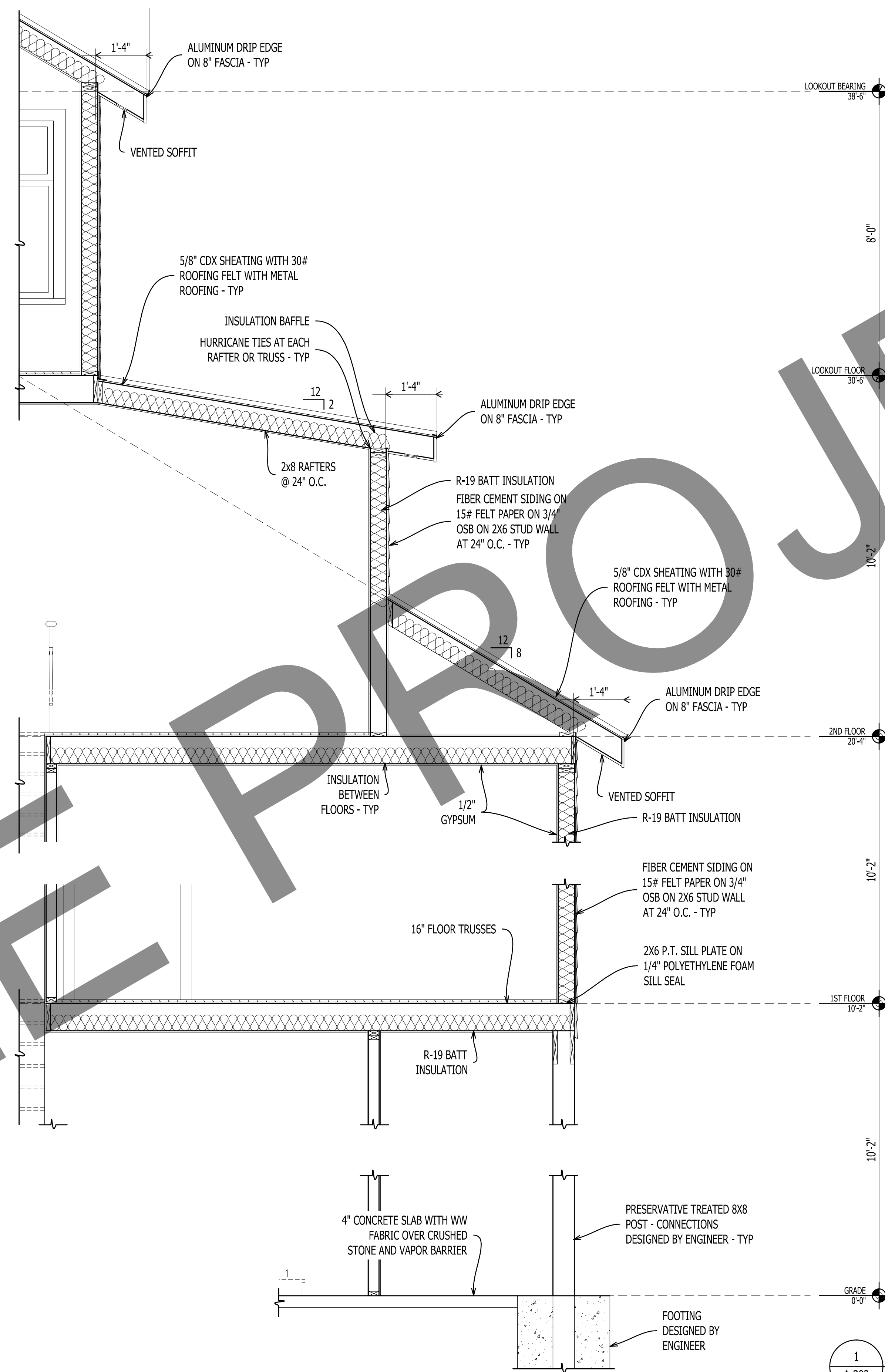
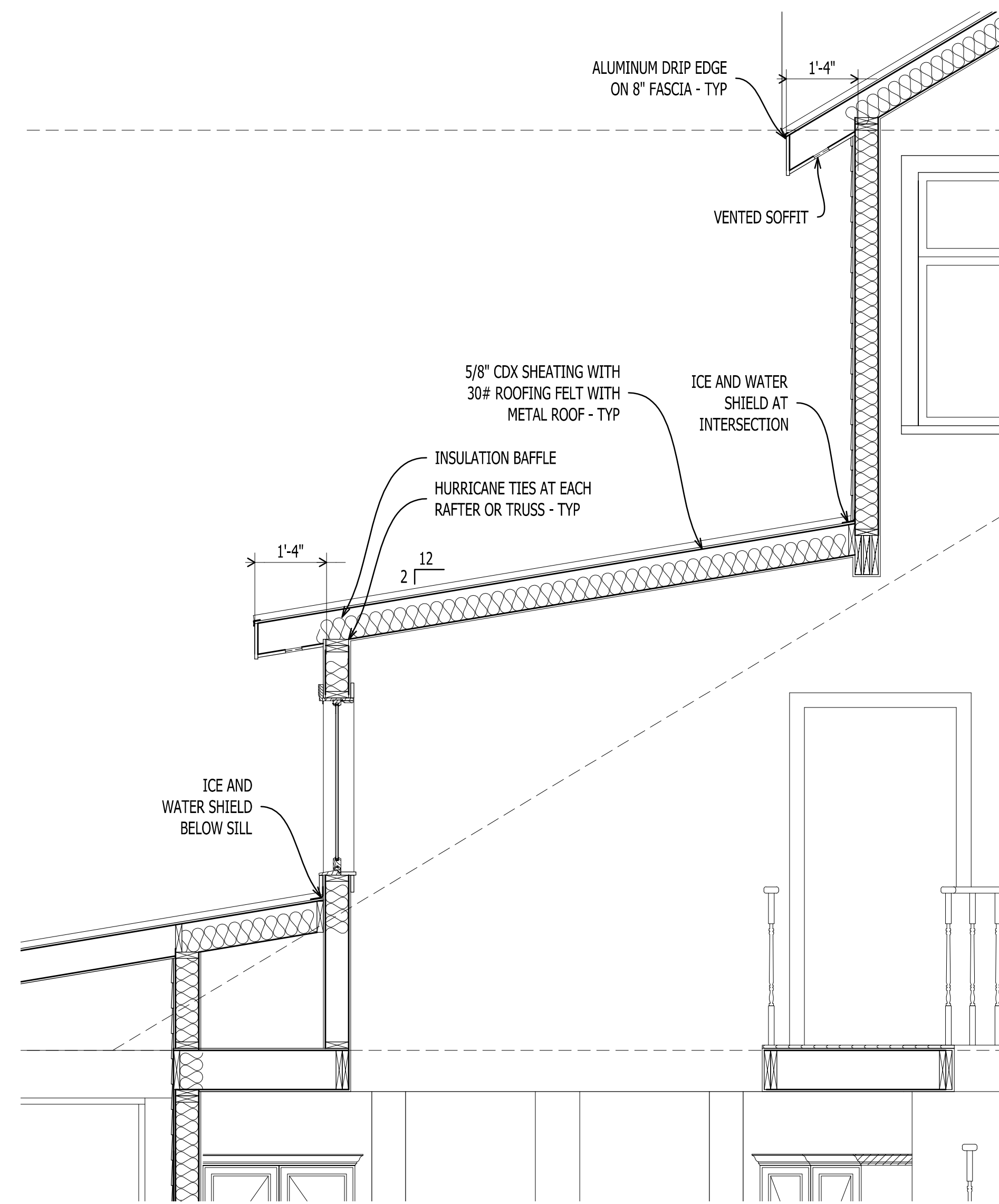

SAMPLE PROJECT

NOTE:
STRUCTURAL ENGINEER NOTES MAY SUPERSEDE ANY OR ALL DESIGNER NOTES OR SPECIFICATIONS.

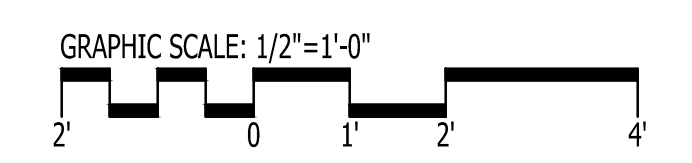

IT IS THE SOLE RESPONSIBILITY OF THE CONTRACTOR AND/OR BUILDER TO CONFIRM TO ALL STANDARDS, PROVISIONS, REQUIREMENTS, METHODS OF CONSTRUCTION AND USES OF MATERIALS PROVIDED IN BUILDINGS AND/OR STRUCTURES AS REQUIRED BY N.C. UNIFORM BUILDING CODE, LOCAL AGENCIES AND IN ACCORDANCE WITH GOOD ENGINEERING PRACTICE. VERIFY ALL DIMENSIONS PRIOR TO CONSTRUCTION. VERIFY ALL COLOR AND MATERIAL CHOICES WITH OWNER PRIOR TO ORDERING OR INSTALLING.

SECTION
Scale: 1/2" = 1'-0"

GO ARCHITECTURAL DESIGN, PLLC
 1202-A Pollock St., New Bern, NC 28560
 (252)633-0322 Tel www.GOarchdesign.com

COPYRIGHT NOTE:
 THESE PLANS ARE THE PROPERTY OF THE ARCHITECT. THESE PLANS CONTAIN PROPRIETARY INFORMATION OF GO ARCHITECTURAL DESIGN, PLLC. THEY ARE SUBJECT TO FEDERAL COPYRIGHT AND OTHER APPLICABLE FEDERAL AND STATE PROPERTY, TRADE AND RELATED LAWS. THESE PLANS, INCLUDING THE INFORMATION CONTAINED WITHIN, SHALL NOT BE SHARED, REPRODUCED, DISTRIBUTED OR USED IN ANY WAY WITHOUT WRITTEN CONSENT FROM THE ARCHITECT. ANY FAILURE TO OBTAIN SUCH CONSENT IS A VIOLATION OF LAW AND MAY BE SUBJECT TO CIVIL AND CRIMINAL PROSECUTION AND PENALTIES.

Date: _____
 Revisions: _____

**RESIDENCE
MARSHALLBERG, NC**

A-302
 WALL SECTIONS
 12 X 18 SHEETS ARE HALF SIZE

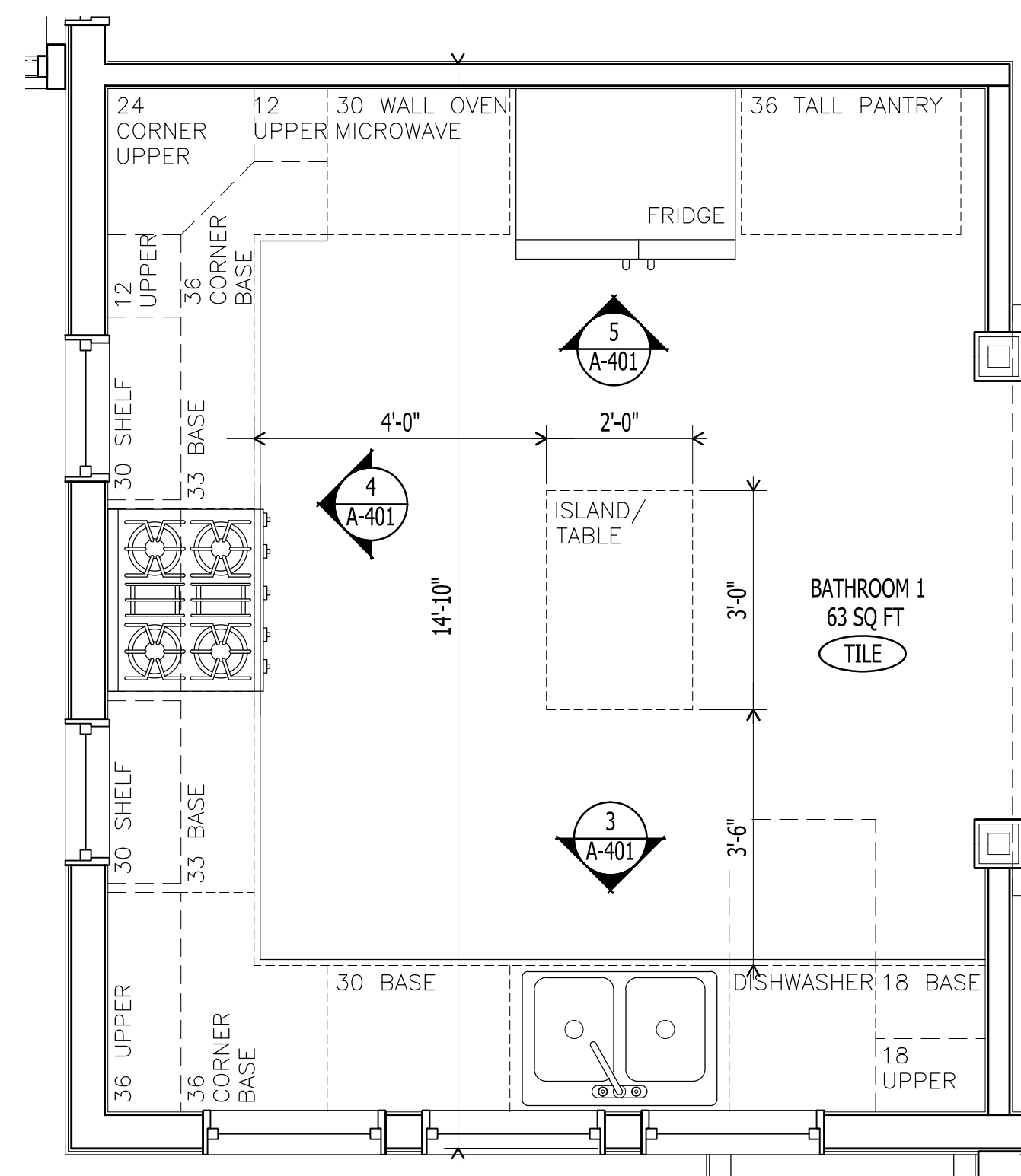

1
A-401
ENLARGED KITCHEN
Scale: 1/2" = 1'-0"

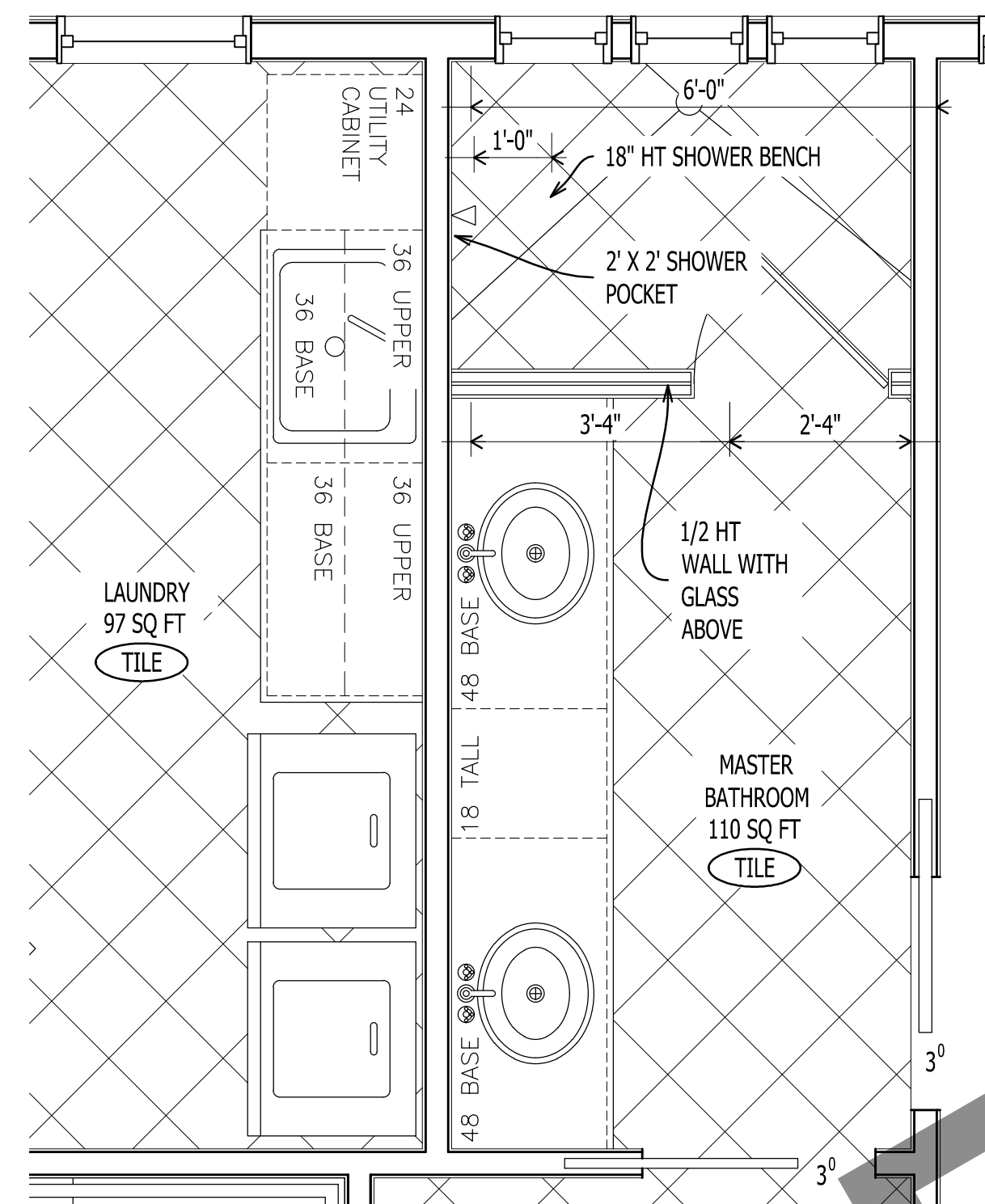

2
A-401
ENLARGED PLAN
Scale: 1/2" = 1'-0"

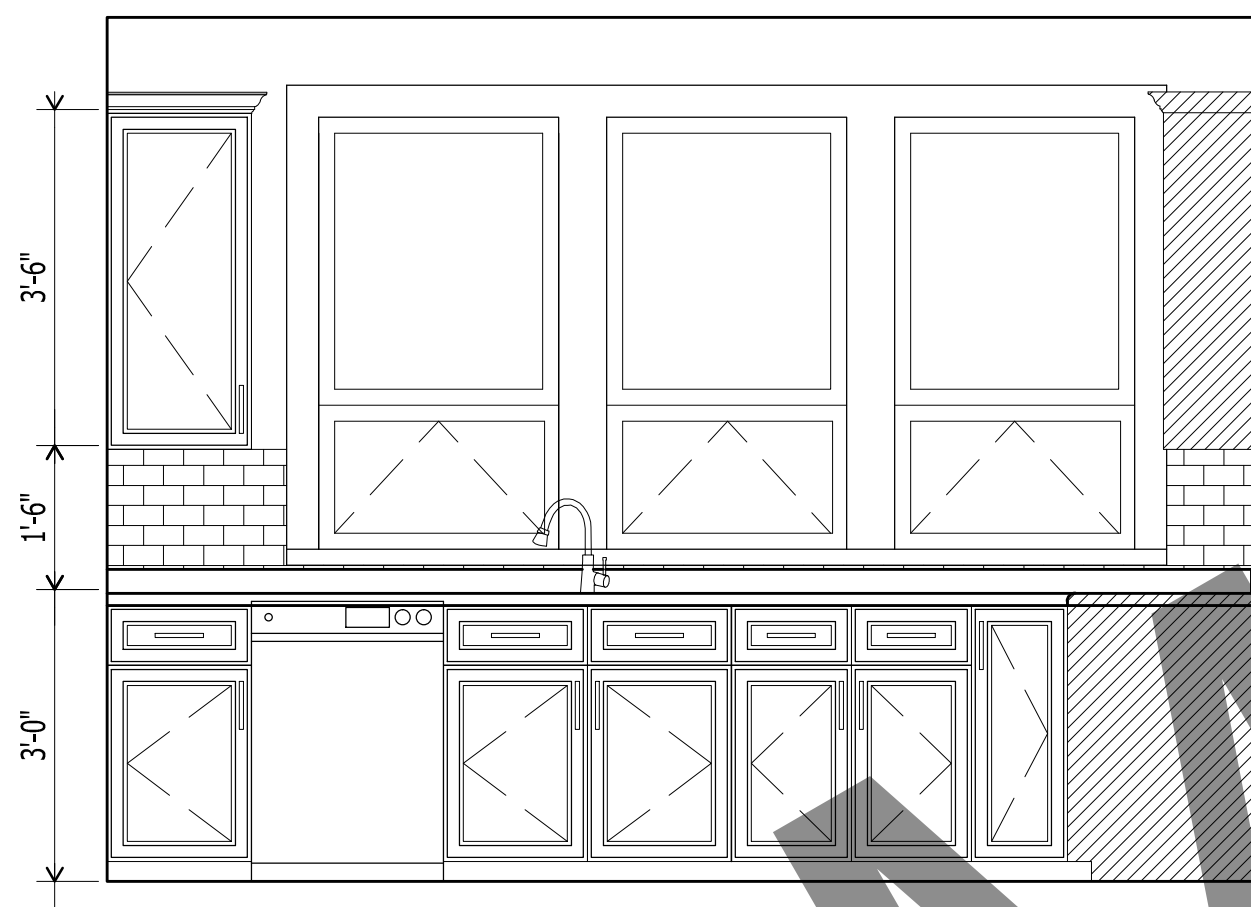

3
A-401
KITCHEN ELEVATION
Scale: 1/2" = 1'-0"

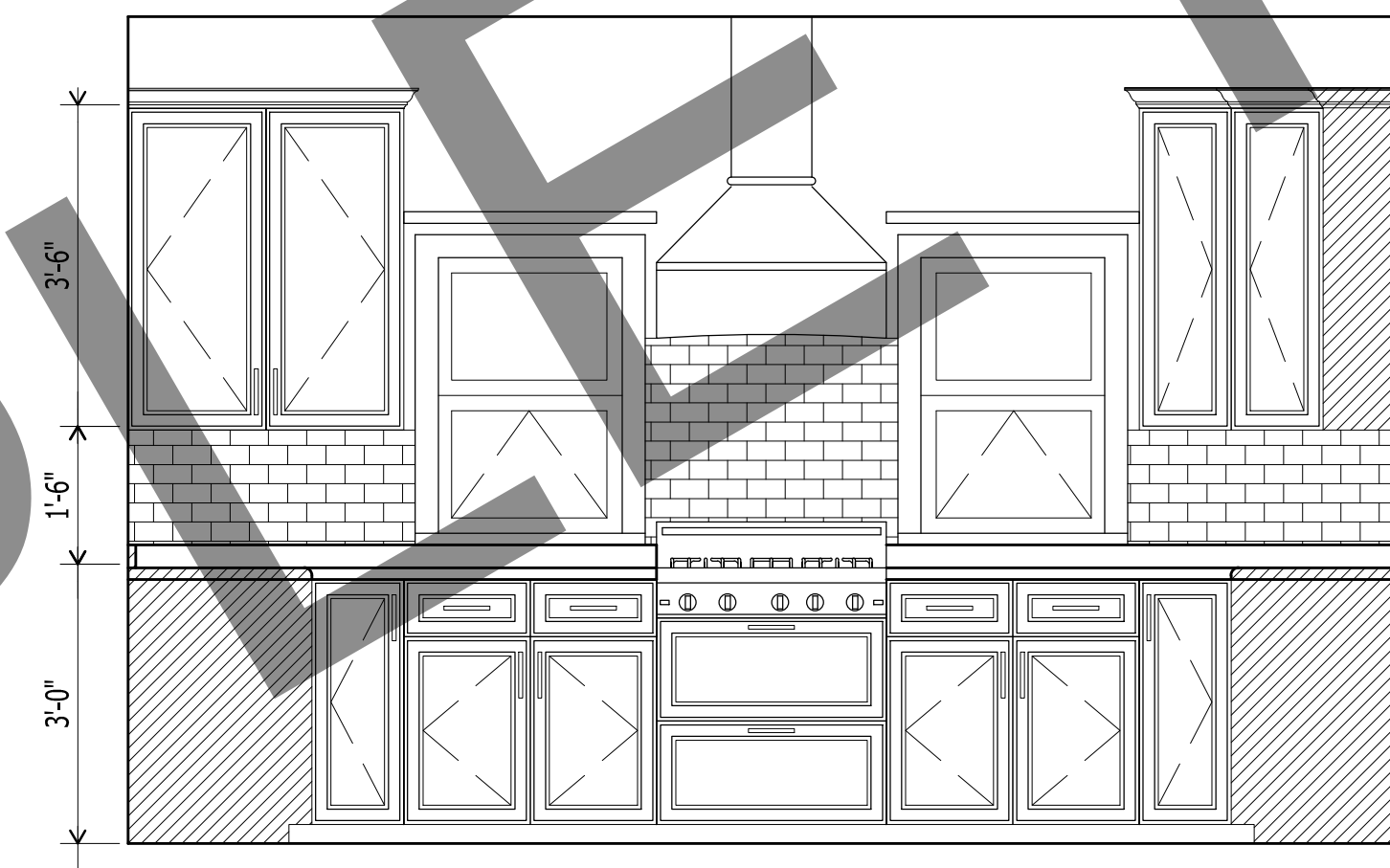

4
A-401
KITCHEN ELEVATION
Scale: 1/2" = 1'-0"

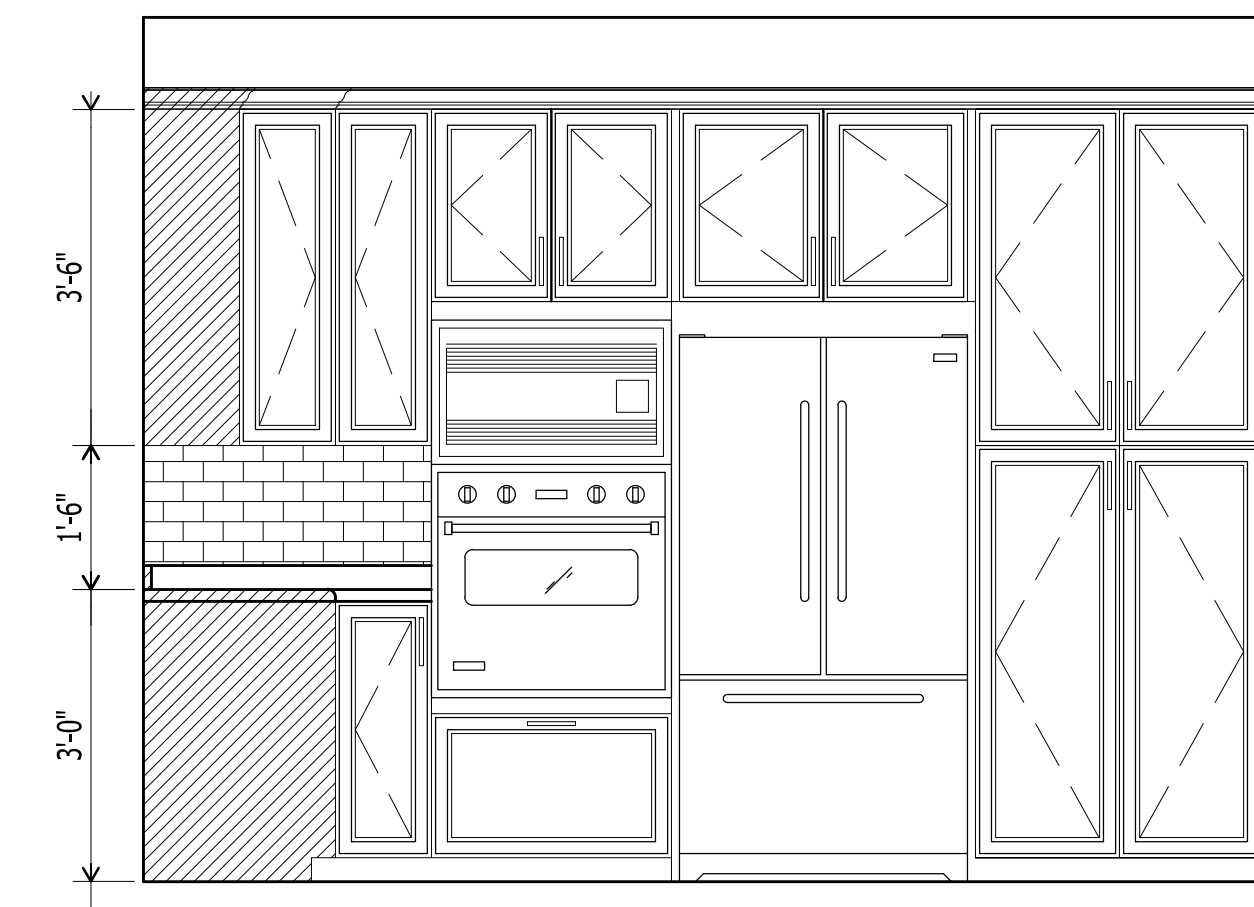

5
A-401
KITCHEN ELEVATION
Scale: 1/2" = 1'-0"

- GENERAL NOTE:**
- FLOOR'S SQ FT = 1687 OF 3032 TOTAL NET SQ FT
 - ALL WINDOWS WITH SILL AT OR BELOW 18" WILL BE TEMPERED
 - ALL DIMENSIONS ARE TO WOOD STUD UNLESS OTHERWISE NOTED

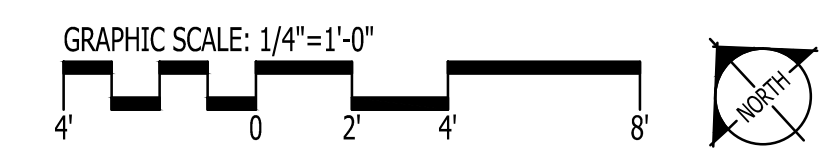

IT IS THE SOLE RESPONSIBILITY OF THE CONTRACTOR AND/OR BUILDER TO CONFIRM TO ALL STANDARDS, PROVISIONS, REQUIREMENTS, METHODS OF CONSTRUCTION AND USES OF MATERIALS PROVIDED IN BUILDINGS AND/OR STRUCTURES AS REQUIRED BY N.C. UNIFORM BUILDING CODE, LOCAL AGENCIES AND IN ACCORDANCE WITH GOOD ENGINEERING PRACTICE. VERIFY ALL DIMENSIONS PRIOR TO CONSTRUCTION. VERIFY ALL COLOR AND MATERIAL CHOICES WITH OWNER PRIOR TO ORDERING OR INSTALLING.

GO ARCHITECTURAL DESIGN, PLLC
1202-A Pollock St., New Bern, NC 28560
(252)633-0322 Tel www.GOarchdesign.com

COPYRIGHT NOTE:
THESE PLANS ARE THE PROPERTY OF THE ARCHITECT. THESE PLANS CONTAIN PROPRIETARY INFORMATION OF GO ARCHITECTURAL DESIGN, PLLC. THEY ARE SUBJECT TO FEDERAL COPYRIGHT AND OTHER APPLICABLE FEDERAL AND STATE PROPERTY, TRADE AND RELATED LAWS. THESE PLANS, INCLUDING THE INFORMATION CONTAINED WITHIN, SHALL NOT BE SHARED, REPRODUCED, DISTRIBUTED OR USED IN ANY WAY WITHOUT WRITTEN CONSENT FROM THE ARCHITECT. ANY FAILURE TO OBTAIN SUCH CONSENT IS A VIOLATION OF LAW AND MAY BE SUBJECT TO CIVIL AND CRIMINAL PROSECUTION AND PENALTIES.

Date: _____
Revisions: _____

RESIDENCE
MARSHALLBERG, NC

A-401
ENLARGED PLANS AND ELEVATIONS
12 X 18 SHEETS ARE HALF SIZE

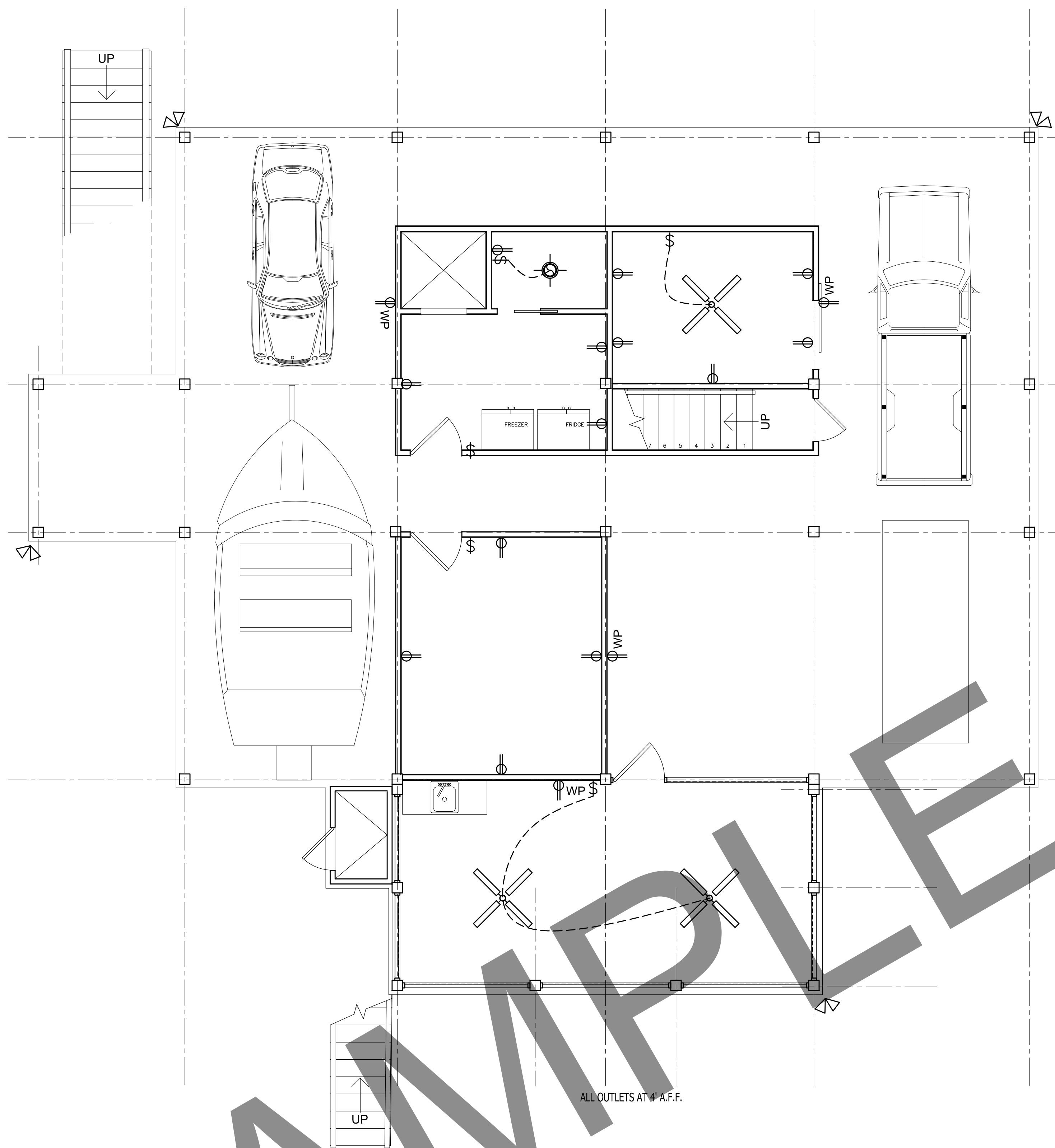

1
A-106 FIRST FLOOR ELECTRICAL
Scale: 1/4" = 1'-0"

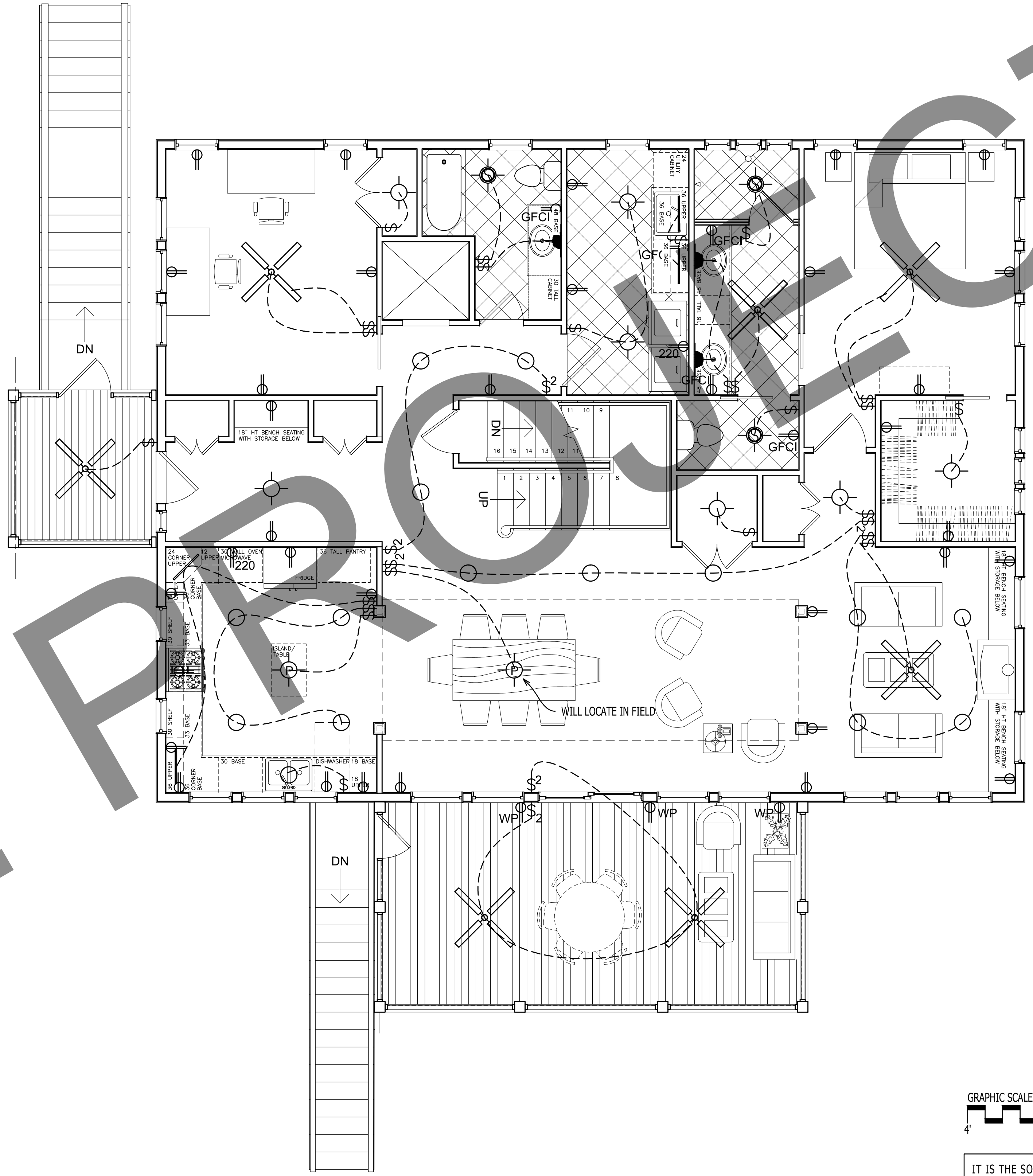

2
A-106 SECOND FLOOR ELECTRICAL
Scale: 1/4" = 1'-0"

- SCHEDULE**
- RECEPTACLE
 - ⊙ OH OVERHEAD RECEPTACLE
 - ⊙ GFCI GFCI RECEPTACLE
 - ⊙ WP WATER PROOF RECEPTACLE
 - \$ SWITCH
 - \$3 3 WAY SWITCH
 - ⊗ FAN / LIGHT
 - ⊙ SECURITY LIGHT
 - ⊙ CEILING MOUNT
 - ⊙ WALL SCENCE
 - ⊙ CEILING PENDANT
 - ⊙ FAN / LIGHT
 - 6" RECESSED CAN
 - UNDER-COUNTER
 - △ CABLE
 - ▲ TELEPHONE

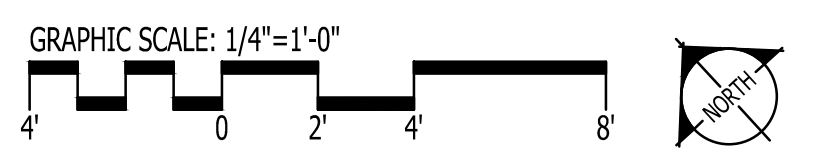

IT IS THE SOLE RESPONSIBILITY OF THE CONTRACTOR AND/OR BUILDER TO CONFIRM TO ALL STANDARDS, PROVISIONS, REQUIREMENTS, METHODS OF CONSTRUCTION AND USES OF MATERIALS PROVIDED IN BUILDINGS AND/OR STRUCTURES AS REQUIRED BY N.C. UNIFORM BUILDING CODE, LOCAL AGENCIES AND IN ACCORDANCE WITH GOOD ENGINEERING PRACTICE. VERIFY ALL DIMENSIONS PRIOR TO CONSTRUCTION. VERIFY ALL COLOR AND MATERIAL CHOICES WITH OWNER PRIOR TO ORDERING OR INSTALLING.

GO ARCHITECTURAL DESIGN, PLLC
1202-A Pollock St., New Bern, NC 28560
(252)633-0322 Tel www.GOarchdesign.com

COPYRIGHT NOTE:
THESE PLANS ARE THE PROPERTY OF THE ARCHITECT. THESE PLANS CONTAIN PROPRIETARY INFORMATION OF GO ARCHITECTURAL DESIGN, PLLC. THEY ARE SUBJECT TO FEDERAL COPYRIGHT AND OTHER APPLICABLE FEDERAL AND STATE PROPERTY, TRADE AND RELATED LAWS. THESE PLANS, INCLUDING THE INFORMATION CONTAINED WITHIN, SHALL NOT BE SHARED, REPRODUCED, DISTRIBUTED OR USED IN ANY WAY WITHOUT WRITTEN CONSENT FROM THE ARCHITECT. ANY FAILURE TO OBTAIN SUCH CONSENT IS A VIOLATION OF LAW AND MAY BE SUBJECT TO CIVIL AND CRIMINAL PROSECUTION AND PENALTIES.

Date: _____

Revisions: _____

RESIDENCE
MARSHALLBERG, NC

A-106
ELECTRICAL PLANS
12 X 18 SHEETS ARE HALF SIZE

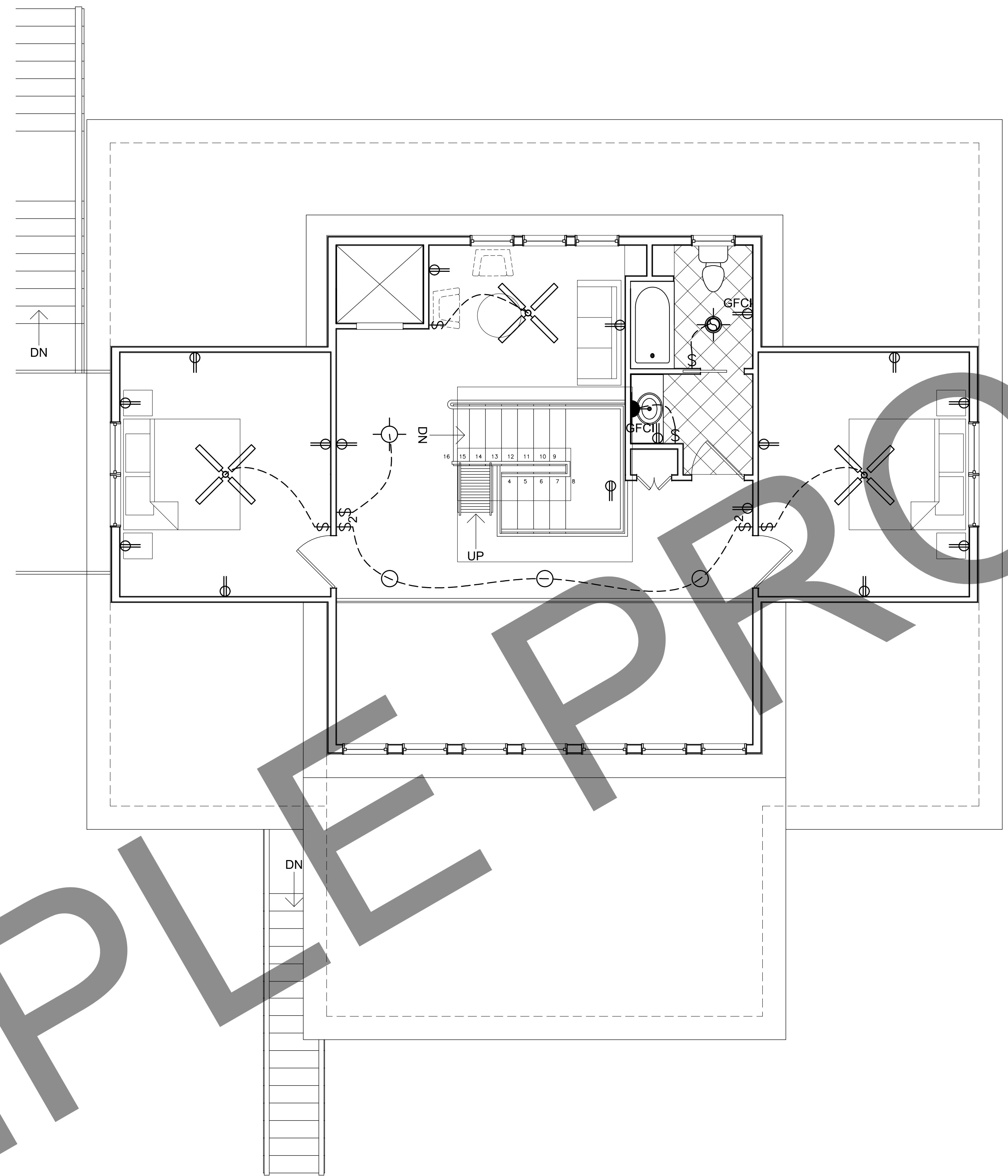

- SCHEDULE
- ⊕ RECEPTACLE
 - ⊕ OH OVERHEAD RECEPTACLE
 - ⊕ GFCI GFCI RECEPTACLE
 - ⊕ WP WATER PROOF RECEPTACLE
 - \$ SWITCH
 - \$₃ 3 WAY SWITCH
 - ⊗ FAN / LIGHT
 - ⊲ SECURITY LIGHT
 - ⊕ CEILING MOUNT
 - ⊲ WALL SCONCE
 - ⊕ CEILING PENDANT
 - ⊗ FAN / LIGHT
 - 6" RECESSED CAN
 - UNDER-COUNTER
 - ⊲ CABLE
 - ⬤ TELEPHONE

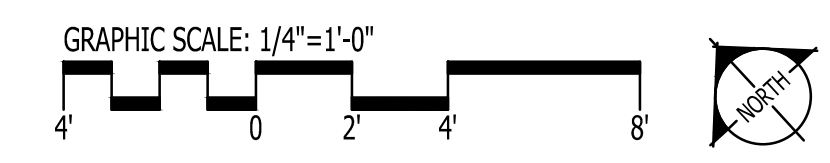

IT IS THE SOLE RESPONSIBILITY OF THE CONTRACTOR AND/OR BUILDER TO CONFIRM TO ALL STANDARDS, PROVISIONS, REQUIREMENTS, METHODS OF CONSTRUCTION AND USES OF MATERIALS PROVIDED IN BUILDINGS AND/OR STRUCTURES AS REQUIRED BY N.C. UNIFORM BUILDING CODE, LOCAL AGENCIES AND IN ACCORDANCE WITH GOOD ENGINEERING PRACTICE. VERIFY ALL DIMENSIONS PRIOR TO CONSTRUCTION. VERIFY ALL COLOR AND MATERIAL CHOICES WITH OWNER PRIOR TO ORDERING OR INSTALLING.

2 THIRD FLOOR ELECTRICAL
A-107 Scale: 1/4" = 1'-0"

GO ARCHITECTURAL DESIGN, PLLC
 1202-A Pollock St., New Bern, NC 28560
 (252)633-0322 Tel www.GOarchdesign.com

COPYRIGHT NOTE:
 THESE PLANS ARE THE PROPERTY OF THE ARCHITECT. THESE PLANS CONTAIN PROPRIETARY INFORMATION OF GO ARCHITECTURAL DESIGN, PLLC. THEY ARE SUBJECT TO FEDERAL COPYRIGHT AND OTHER APPLICABLE FEDERAL AND STATE PROPERTY, TRADE AND RELATED LAWS. THESE PLANS, INCLUDING THE INFORMATION CONTAINED WITHIN, SHALL NOT BE SHARED, REPRODUCED, DISTRIBUTED OR USED IN ANY WAY WITHOUT WRITTEN CONSENT FROM THE ARCHITECT. ANY FAILURE TO OBTAIN SUCH CONSENT IS A VIOLATION OF LAW AND MAY BE SUBJECT TO CIVIL AND CRIMINAL PROSECUTION AND PENALTIES.

Date: _____
 Revisions: _____

RESIDENCE
MARSHALLBERG, NC

A-107
 ELECTRICAL PLANS
 12 X 18 SHEETS ARE HALF SIZE