

1 KITCHEN PLAN
A-101 Scale: 1/2 = 1'-0"

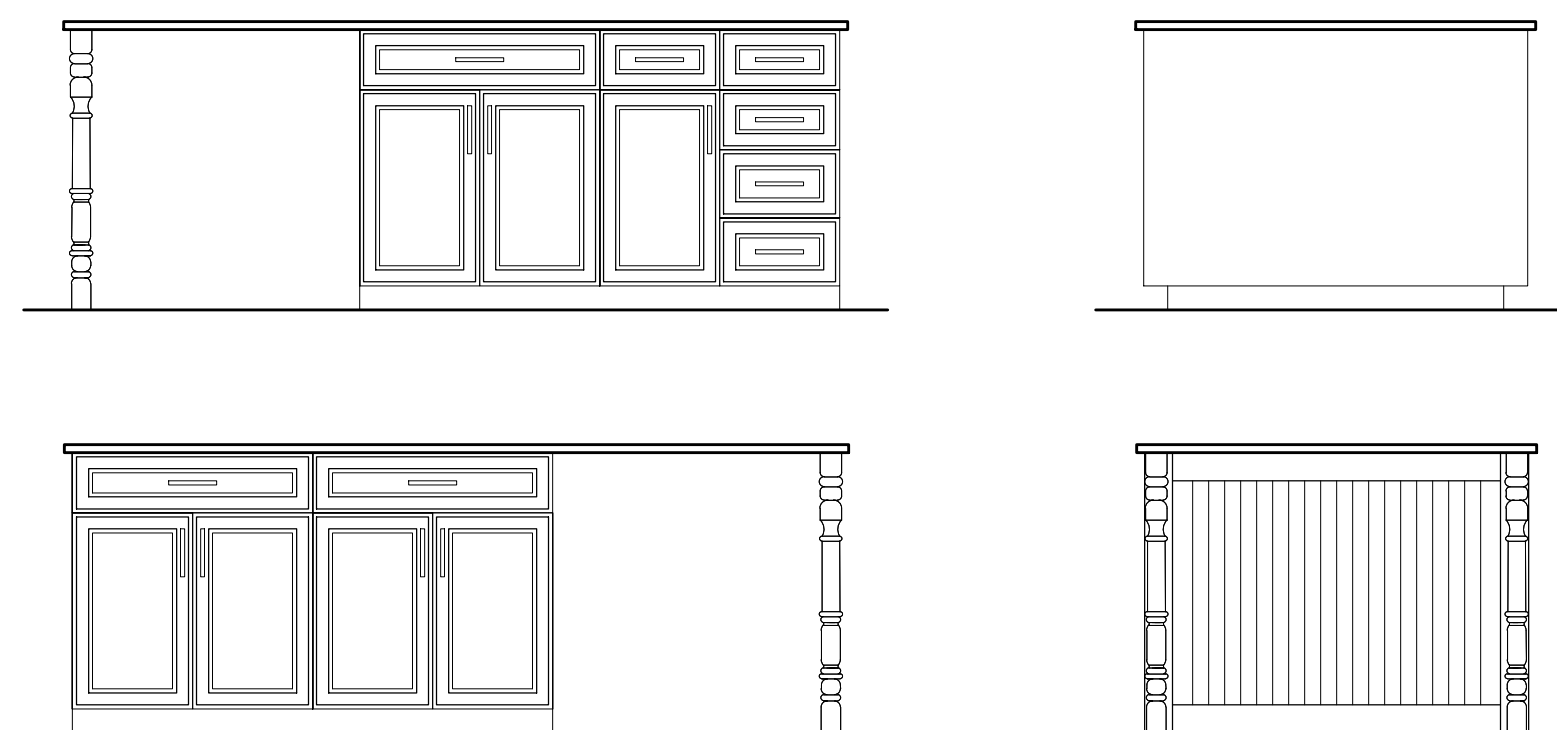

2 ISLAND ELEVATIONS
A-101 Scale: 1/2 = 1'-0"

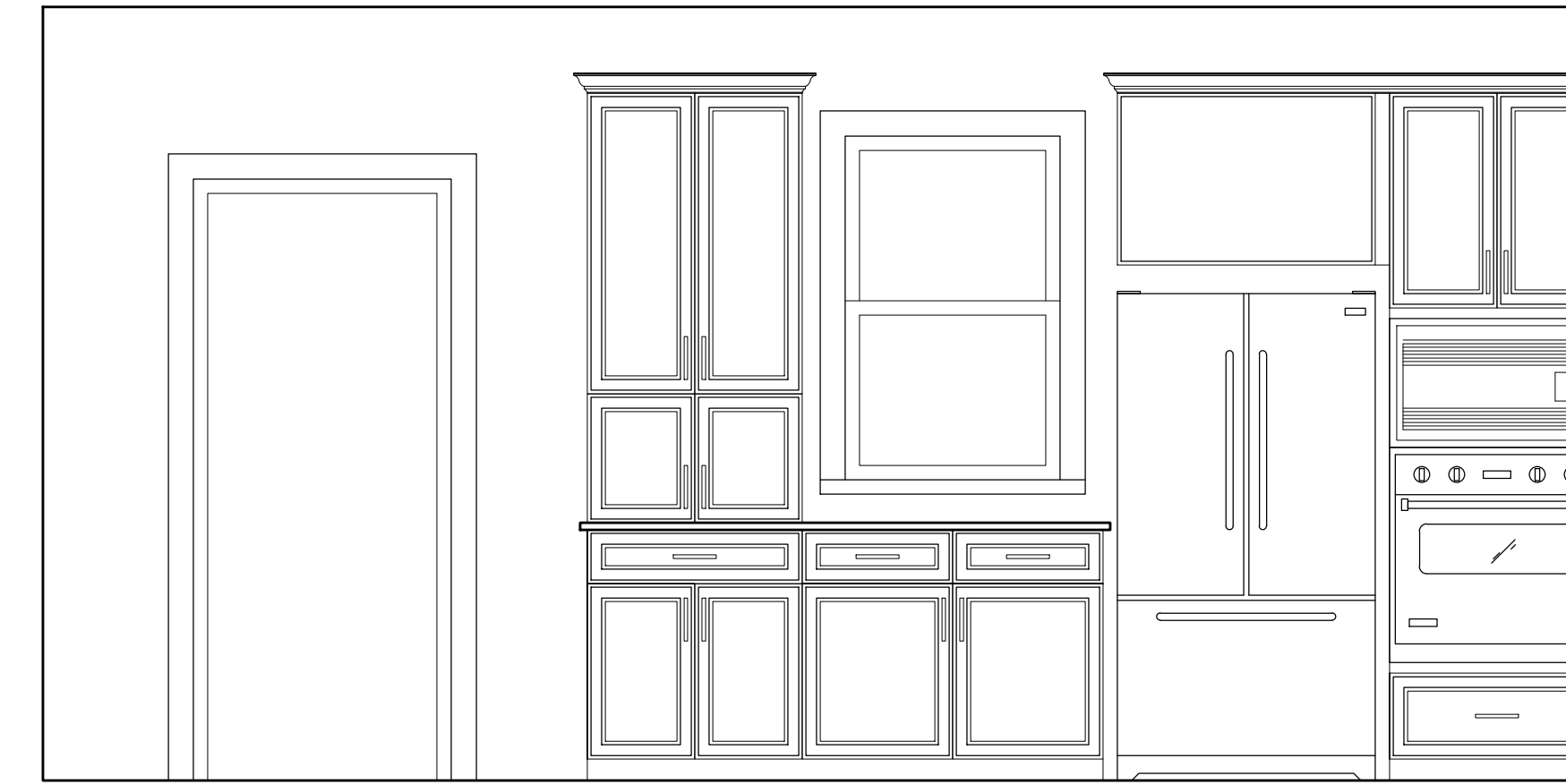

3 KITCHEN ELEVATION
A-101 Scale: 1/2 = 1'-0"

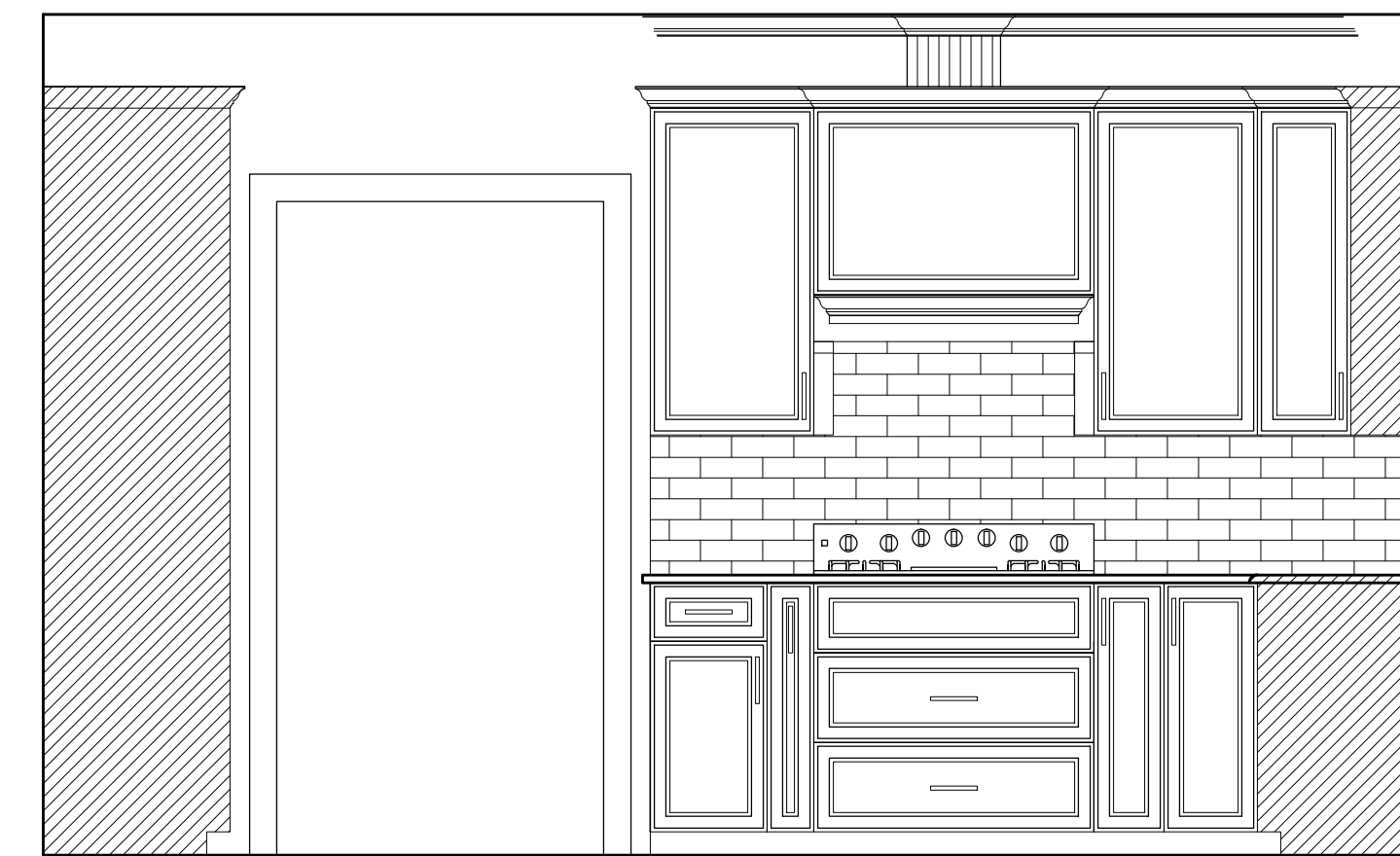

4 KITCHEN ELEVATION
A-101 Scale: 1/2 = 1'-0"

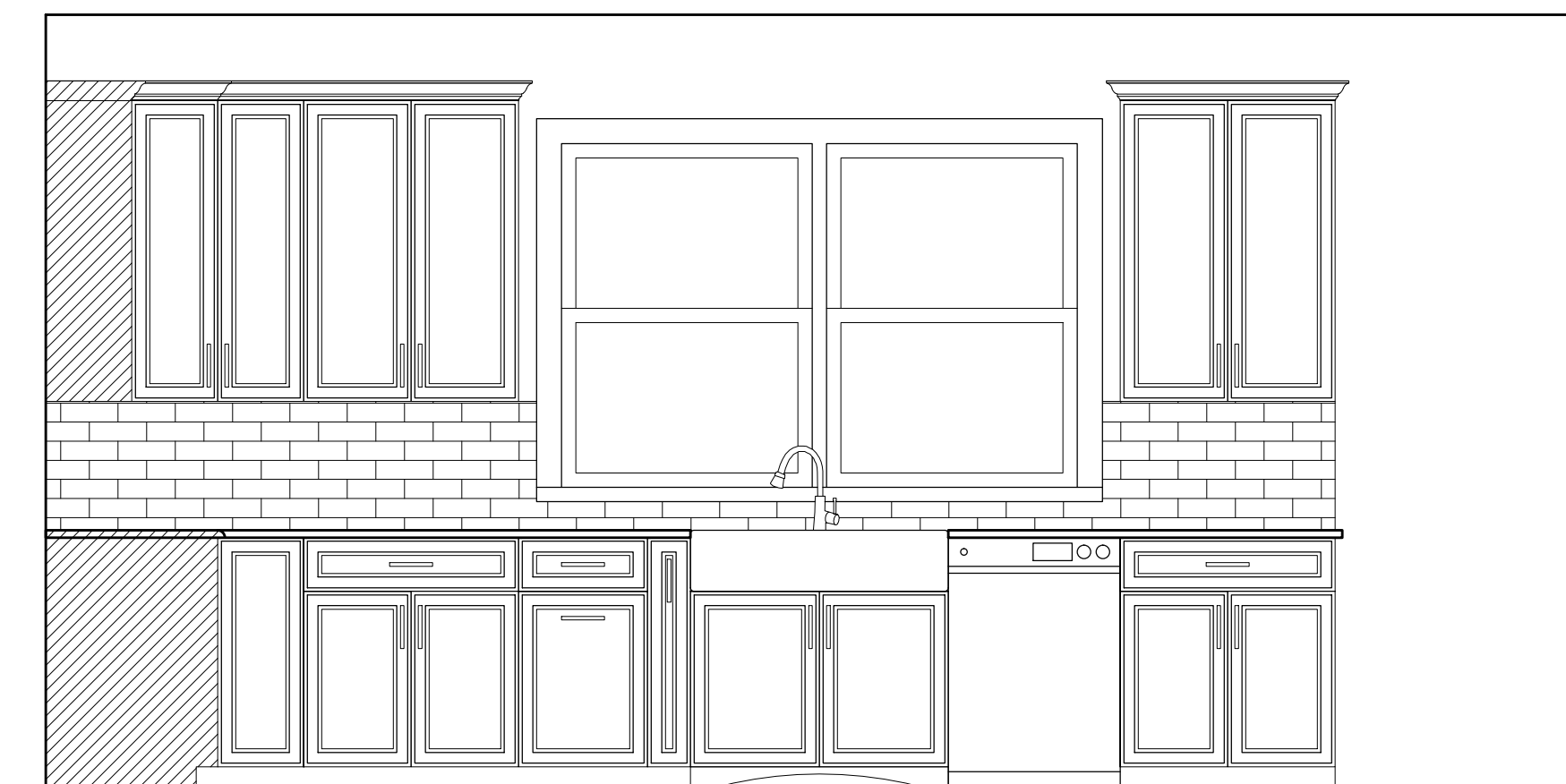

5 KITCHEN ELEVATION
A-101 Scale: 1/2 = 1'-0"

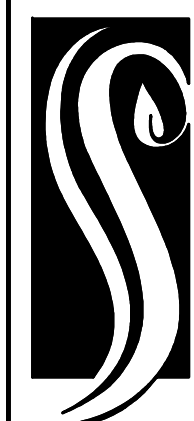

**GO ARCHITECTURAL
DESIGN, PLLC**

1202-A Pollock St., New Bern, NC 28560
(252)633-0322 Tel www.GOarchdesign.com

COPYRIGHT NOTE:
THESE PLANS ARE THE PROPERTY OF THE ARCHITECT. THESE PLANS CONTAIN PROPRIETARY INFORMATION OF GO ARCHITECTURAL DESIGN, PLLC. THEY ARE SUBJECT TO FEDERAL COPYRIGHT AND OTHER APPLICABLE FEDERAL AND STATE PROPERTY, TRADE AND RELATED LAWS. THESE PLANS, INCLUDING THE INFORMATION CONTAINED WITHIN, SHALL NOT BE SHARED, REPRODUCED, DISTRIBUTED OR USED IN ANY MANNER WITHOUT WRITTEN CONSENT FROM THE ARCHITECT. ANY FAILURE TO OBTAIN SUCH CONSENT IS A VIOLATION OF LAW AND MAY BE SUBJECT TO CIVIL AND CRIMINAL PROSECUTION AND PENALTIES.



Date: 08.22.2016

Revisions:

CUSTOM KITCHEN
NEW BERN, NC 28560

A-101

KITCHEN PLANS

12 X 18 SHEETS ARE HALF SIZE



1
A-301
KITCHEN RENDERING
No Scale



2
A-301
KITCHEN RENDERING
No Scale



3
A-301
KITCHEN RENDERING
No Scale



4
A-301
KITCHEN RENDERING
No Scale

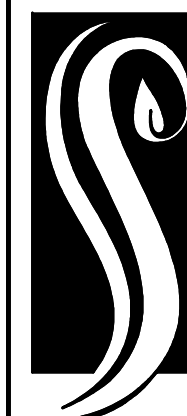

**GO ARCHITECTURAL
DESIGN, PLLC**
1202-A Pollock St., New Bern, NC 28560
(252)633-0322 Tel www.GOarchdesign.com

COPYRIGHT NOTE:
THESE PLANS ARE THE PROPERTY OF THE ARCHITECT. THESE PLANS CONTAIN PROPRIETARY INFORMATION OF GO ARCHITECTURAL DESIGN, PLLC. THEY ARE SUBJECT TO FEDERAL COPYRIGHT AND OTHER APPLICABLE FEDERAL AND STATE PROPERTY, TRADE AND RELATED LAWS. THESE PLANS, INCLUDING THE INFORMATION CONTAINED WITHIN, SHALL NOT BE SHARED, REPRODUCED, DISTRIBUTED OR USED IN ANY WAY WITHOUT WRITTEN CONSENT FROM THE ARCHITECT. ANY FAILURE TO OBTAIN SUCH CONSENT IS A VIOLATION OF LAW AND MAY BE SUBJECT TO CIVIL AND CRIMINAL PROSECUTION AND PENALTIES.

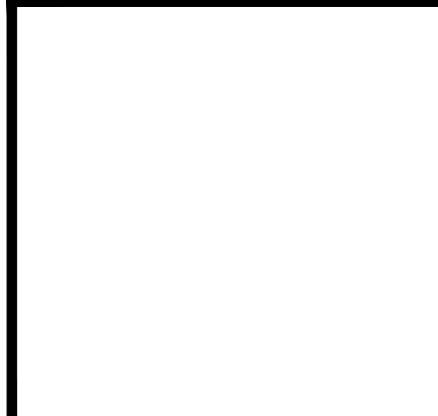

Date: 08.22.2016
Revisions:

CUSTOM KITCHEN
NEW BERN, NC 28560

A-301
3D RENDERINGS

12 X 18 SHEETS ARE HALF SIZE

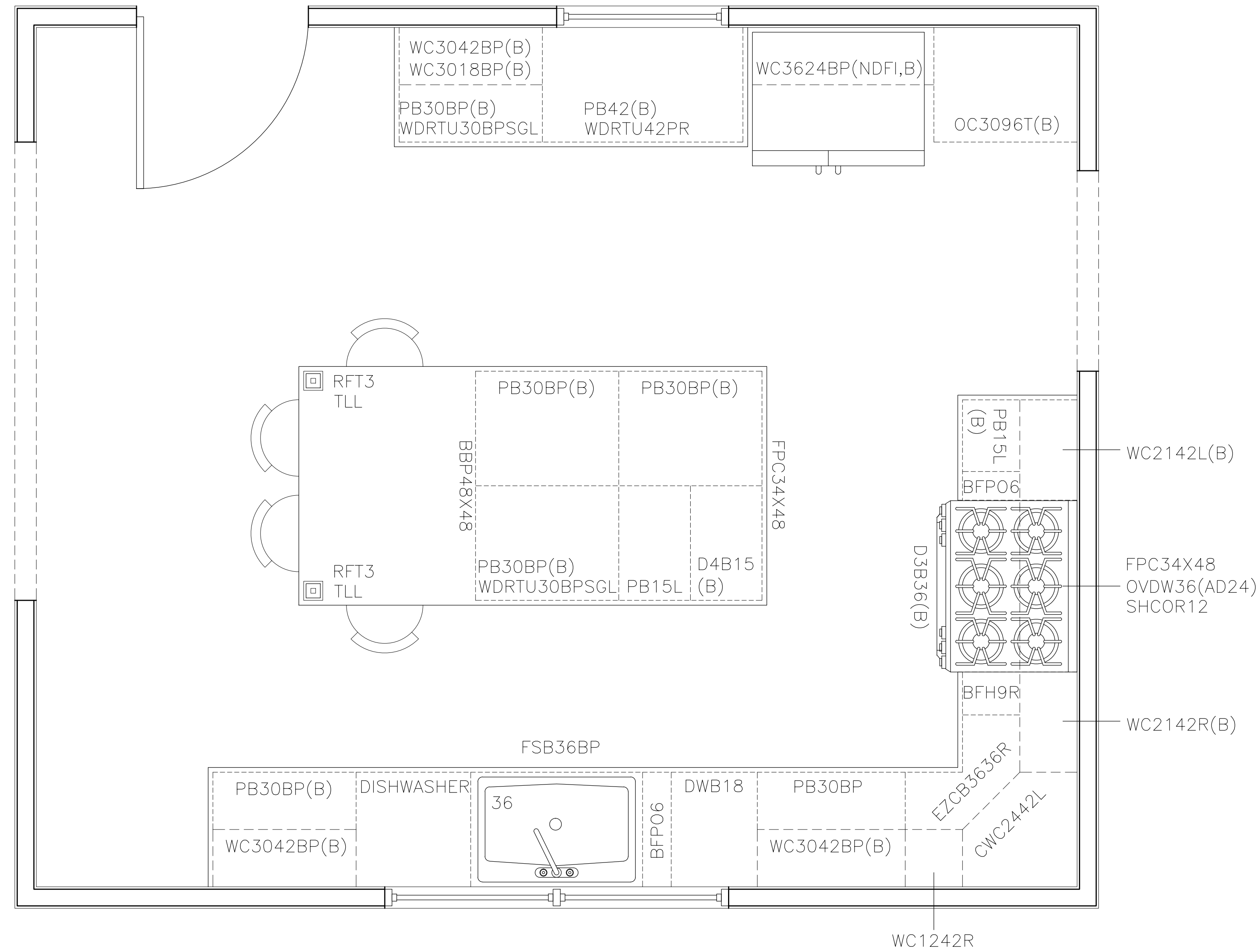

EXTRAS

UNIVERSAL FILLER (WOOD)	2	UFWD396
TOE KICK	5	TK96
WOOD SHOE MOLDING BOX	1	SBM96BX
WOOD SHOE BASE	1	SBM96
WOOD LARGE CROWN MOLDING WITH HEEL	4	LCWN96C
TOUCH-UP KIT	1	TUKU

1 KITCHEN CABINET PLAN
A-401 Scale: 3/4" = 1'-0"

COPYRIGHT NOTE:
THESE PLANS ARE THE PROPERTY OF THE ARCHITECT.
THESE PLANS CONTAIN PROPRIETARY INFORMATION OF
GO ARCHITECTURAL DESIGN, PLLC. THEY ARE SUBJECT
TO FEDERAL COPYRIGHT AND OTHER APPLICABLE
FEDERAL AND STATE PROPERTY, TRADE AND RELATED
LAWS. THESE PLANS, INCLUDING THE INFORMATION
CONTAINED WITHIN, SHALL NOT BE SHARED,
REPRODUCED, DISTRIBUTED OR USED IN ANY MANNER
WITHOUT WRITTEN CONSENT FROM THE ARCHITECT.
ANY FAILURE TO OBTAIN SUCH CONSENT IS A VIOLATION
OF LAW AND MAY BE SUBJECT TO CIVIL AND CRIMINAL
PROSECUTION AND PENALTIES.

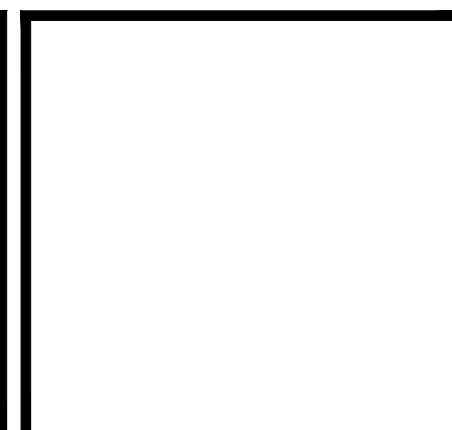

Date: 08.22.2016

Revisions:

CUSTOM KITCHEN
NEW BERN, NC 28560

A-401

CABINET PLANS

12 X 18 SHEETS ARE HALF SIZE

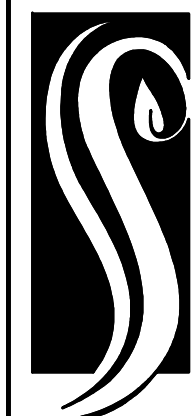

**GO ARCHITECTURAL
DESIGN, PLLC**

1202-A Pollock St., New Bern, NC 28560
(252)633-0322 Tel www.GOarchdesign.com