

# 2 BEDROOM 1.5 BATH TOWNHOUSE

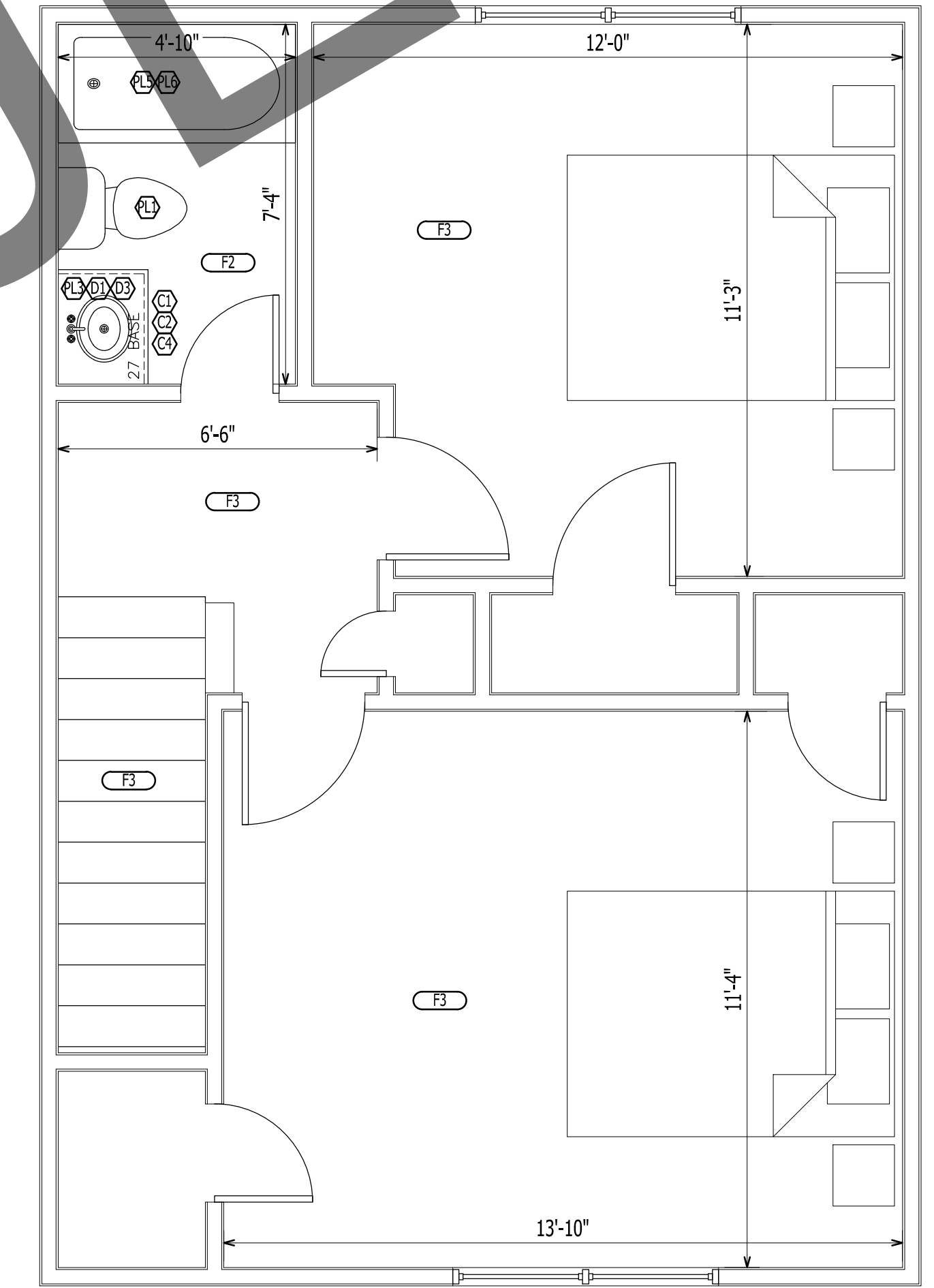

1 DEMO / EXISTING  
A-101 Scale: 3/8" = 1'-0"

2 NEW FLOOR PLAN  
A-101 Scale: 3/8" = 1'-0"

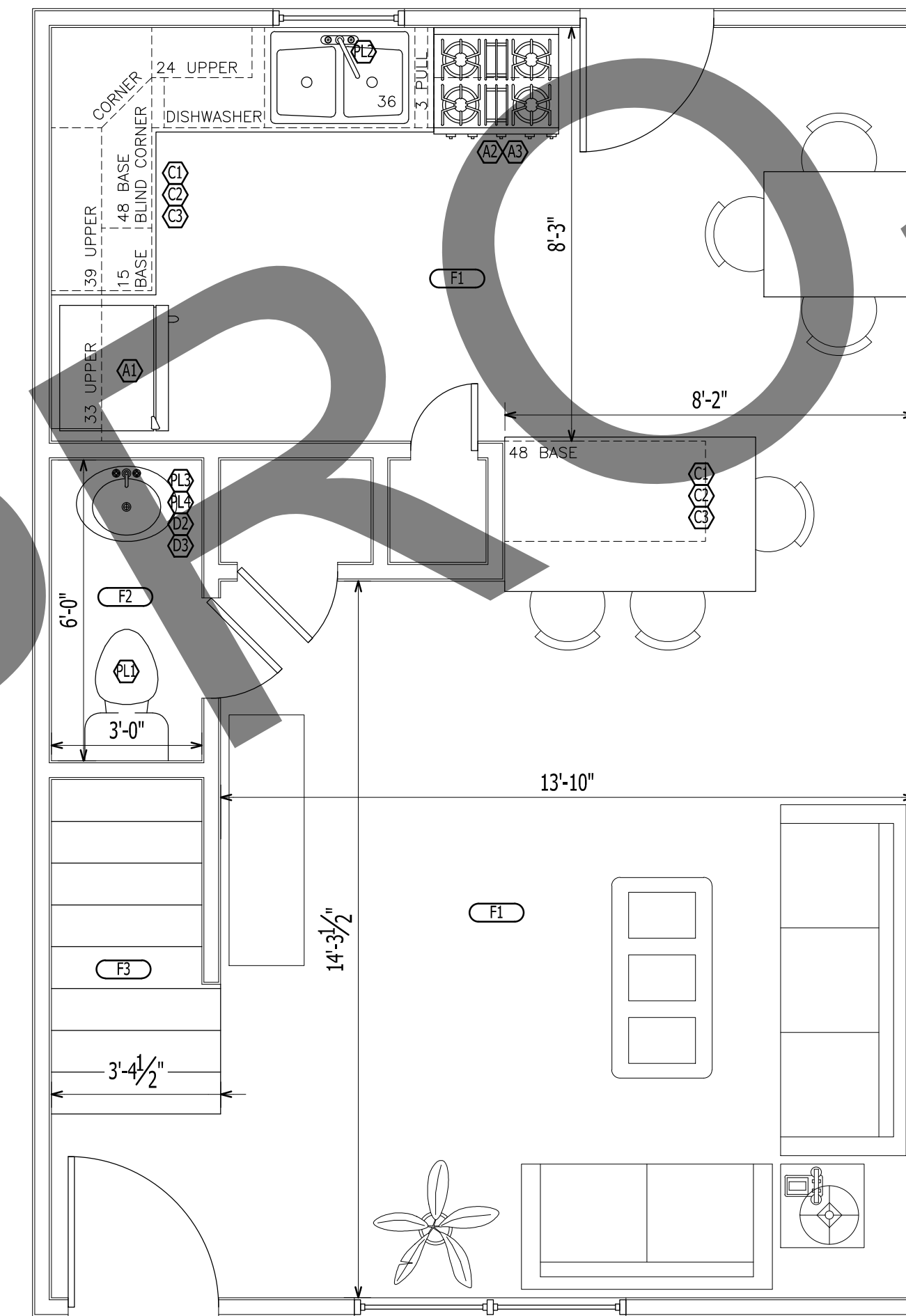
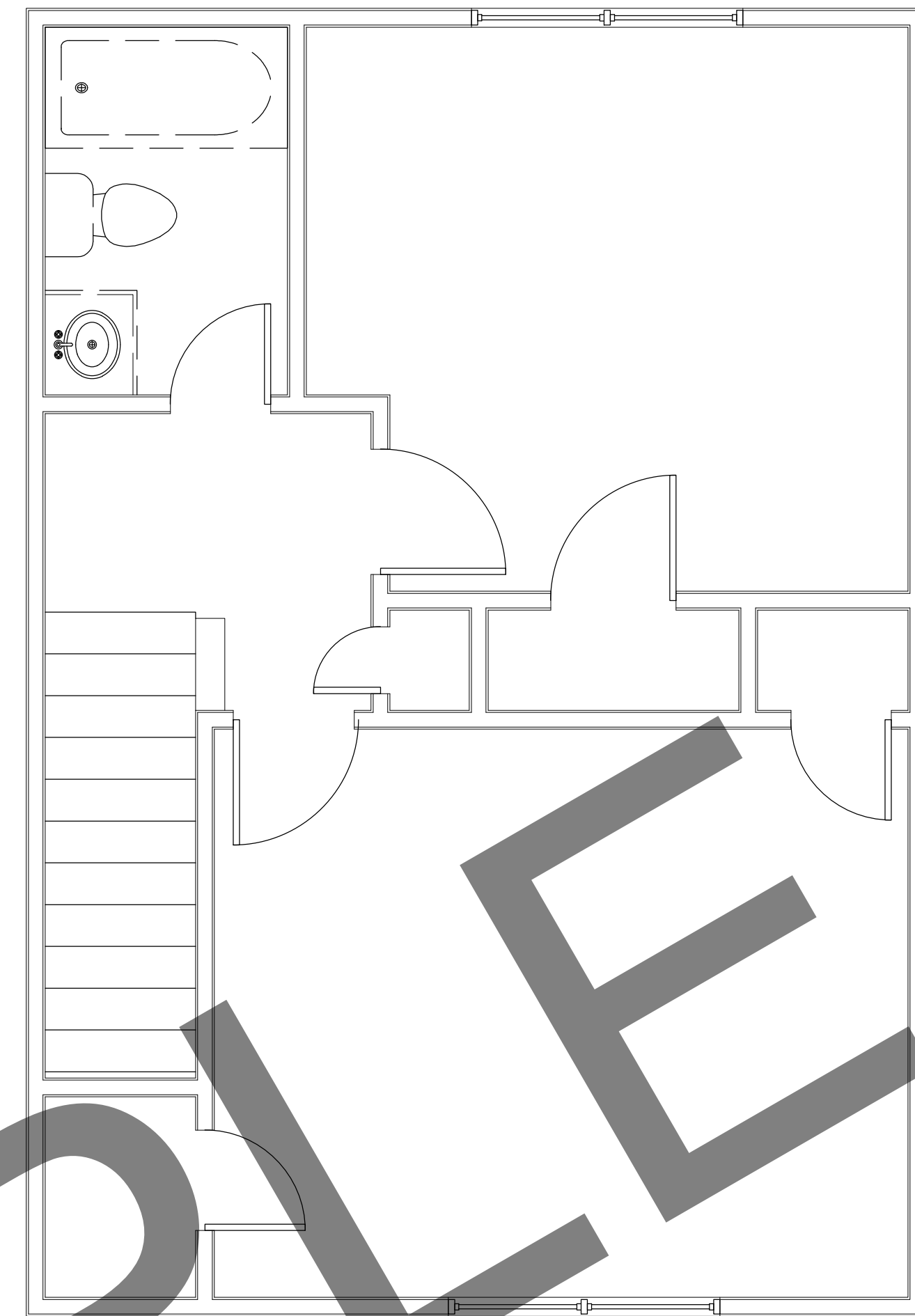
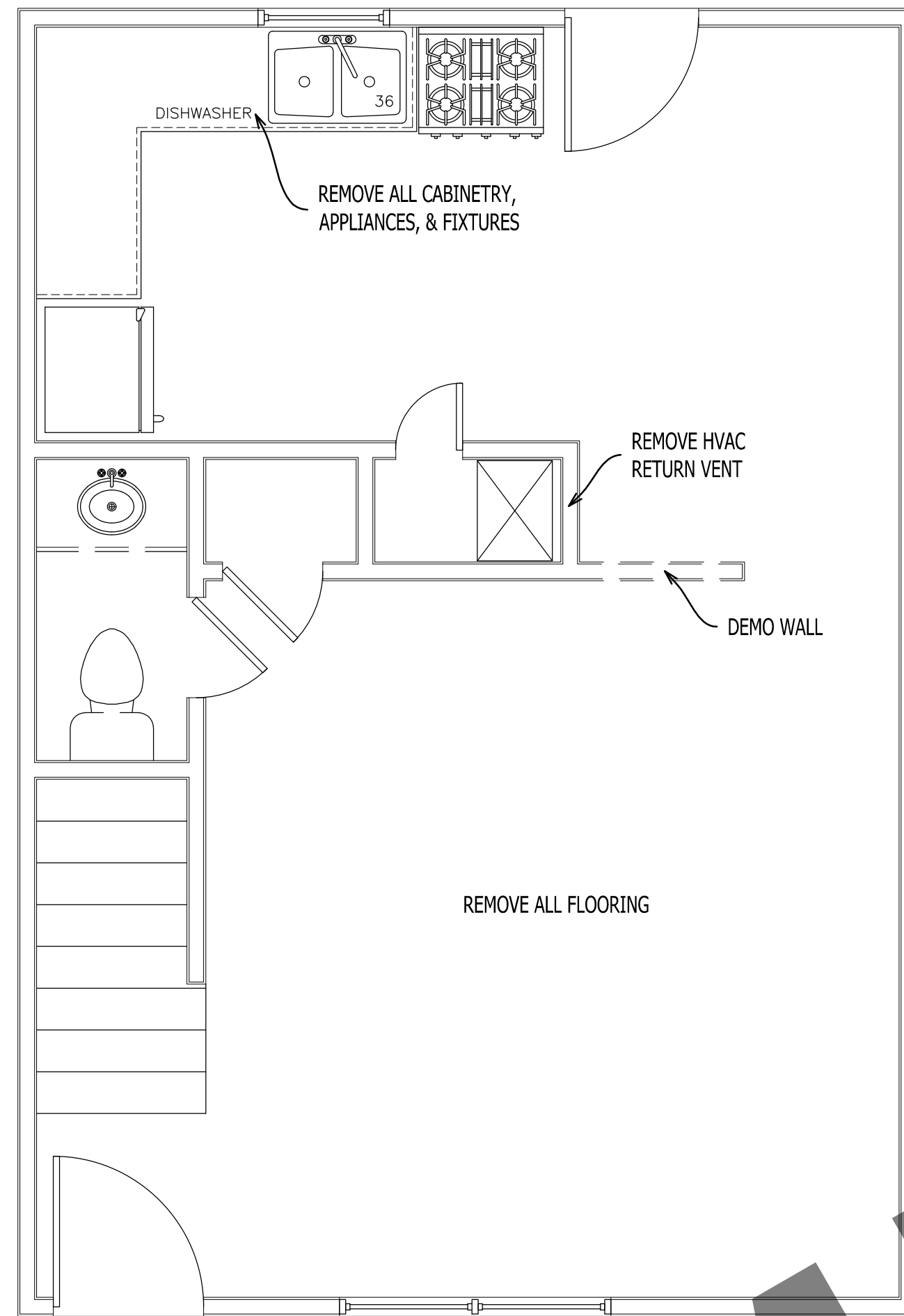
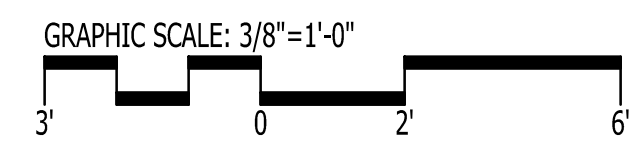

**GENERAL NOTES:**  
ALL PRODUCTS AND LOCATIONS ARE LABELED ON PLANS  
REFERENCE INTERIOR DESIGN SPEC BOOK FOR PRODUCT INFORMATION

IT IS THE SOLE RESPONSIBILITY OF THE CONTRACTOR AND/OR BUILDER TO CONFIRM TO ALL STANDARDS, PROVISIONS, REQUIREMENTS, METHODS OF CONSTRUCTION AND USES OF MATERIALS PROVIDED IN BUILDINGS AND/OR STRUCTURES AS REQUIRED BY N.C. UNIFORM BUILDING CODE, LOCAL AGENCIES AND IN ACCORDANCE WITH GOOD ENGINEERING PRACTICE. VERIFY ALL DIMENSIONS PRIOR TO CONSTRUCTION. VERIFY ALL COLOR AND MATERIAL CHOICES WITH OWNER PRIOR TO ORDERING OR INSTALLING.

**GO ARCHITECTURAL DESIGN, PLLC**  
1202-A Pollock St., New Bern, NC 28560  
(252)633-0322 Tel www.GOarchdesign.com

**COPYRIGHT NOTE:**  
THESE PLANS ARE THE PROPERTY OF THE ARCHITECT. THESE PLANS CONTAIN PROPRIETARY INFORMATION OF GO ARCHITECTURAL DESIGN, PLLC. THEY ARE SUBJECT TO FEDERAL COPYRIGHT AND OTHER APPLICABLE FEDERAL AND STATE PROPERTY, TRADE AND RELATED LAWS. THESE PLANS, INCLUDING THE INFORMATION CONTAINED WITHIN, SHALL NOT BE SHARED, REPRODUCED, DISTRIBUTED OR USED IN ANY WAY WITHOUT WRITTEN CONSENT FROM THE ARCHITECT. ANY FAILURE TO OBTAIN SUCH CONSENT IS A VIOLATION OF LAW AND MAY BE SUBJECT TO CIVIL AND CRIMINAL PROSECUTION AND PENALTIES.

Date: 05.24.2017  
Revisions:

**TRYON ESTATES APARTMENTS**  
NEW BERN, NC 28561

**A-101**  
FLOOR PLANS  
12 X 18 SHEETS ARE HALF SIZE

# 2 BEDROOM 1.5 BATH TOWNHOUSE

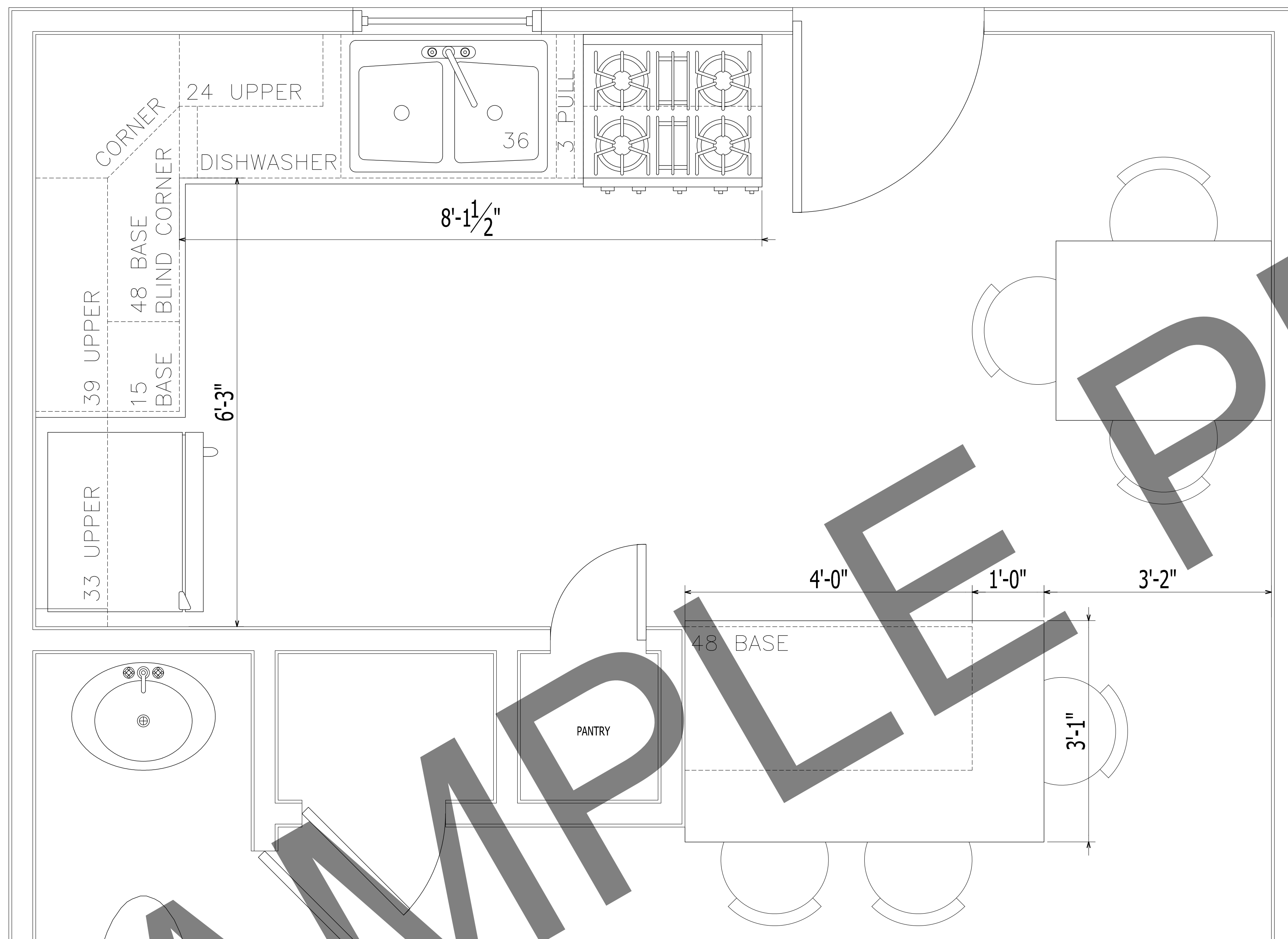

1  
A-102  
**KITCHEN PLAN**  
Scale: 1/2" = 1'-0"

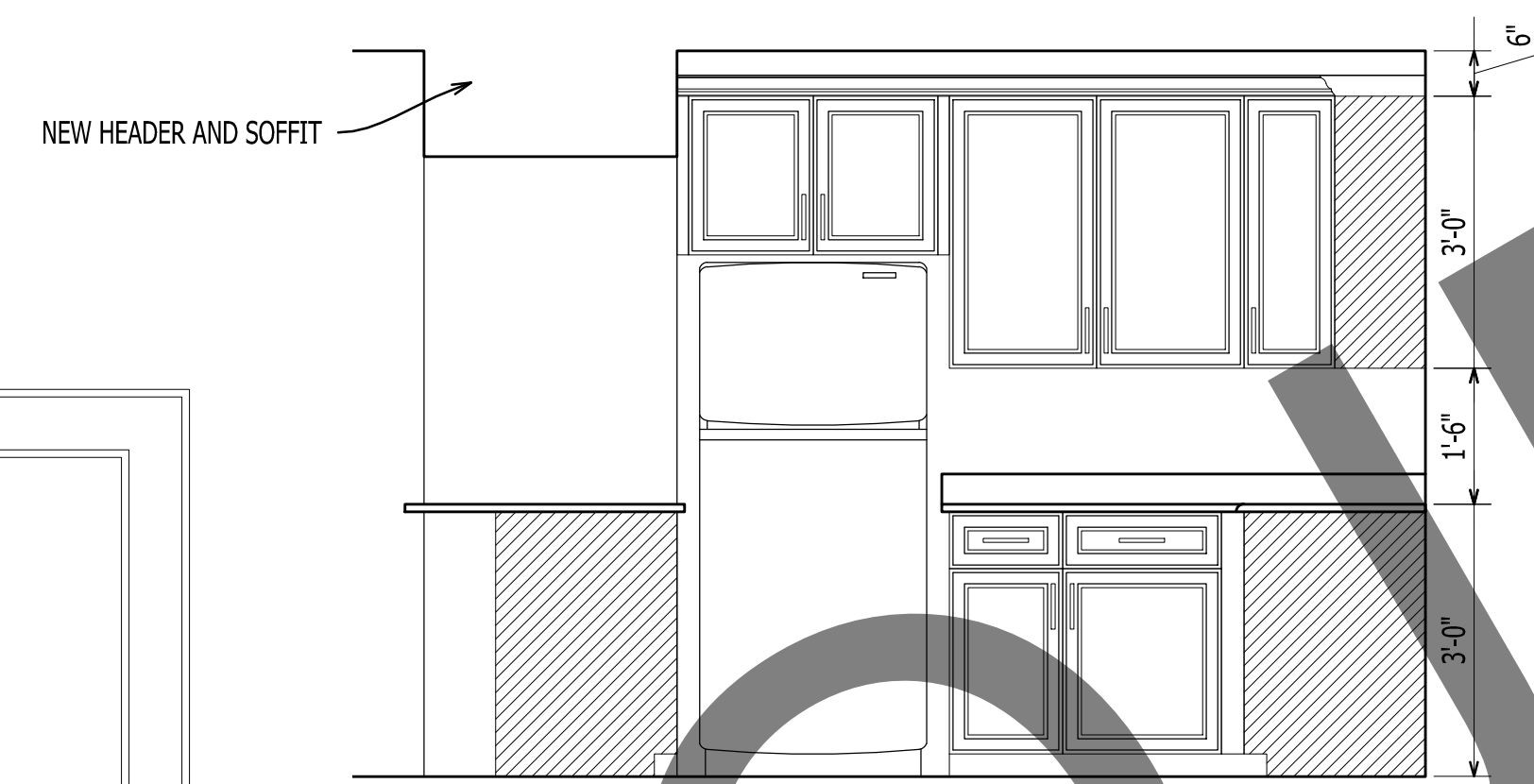

2  
A-102  
**KITCHEN ELEVATION**  
Scale: 1/2" = 1'-0"

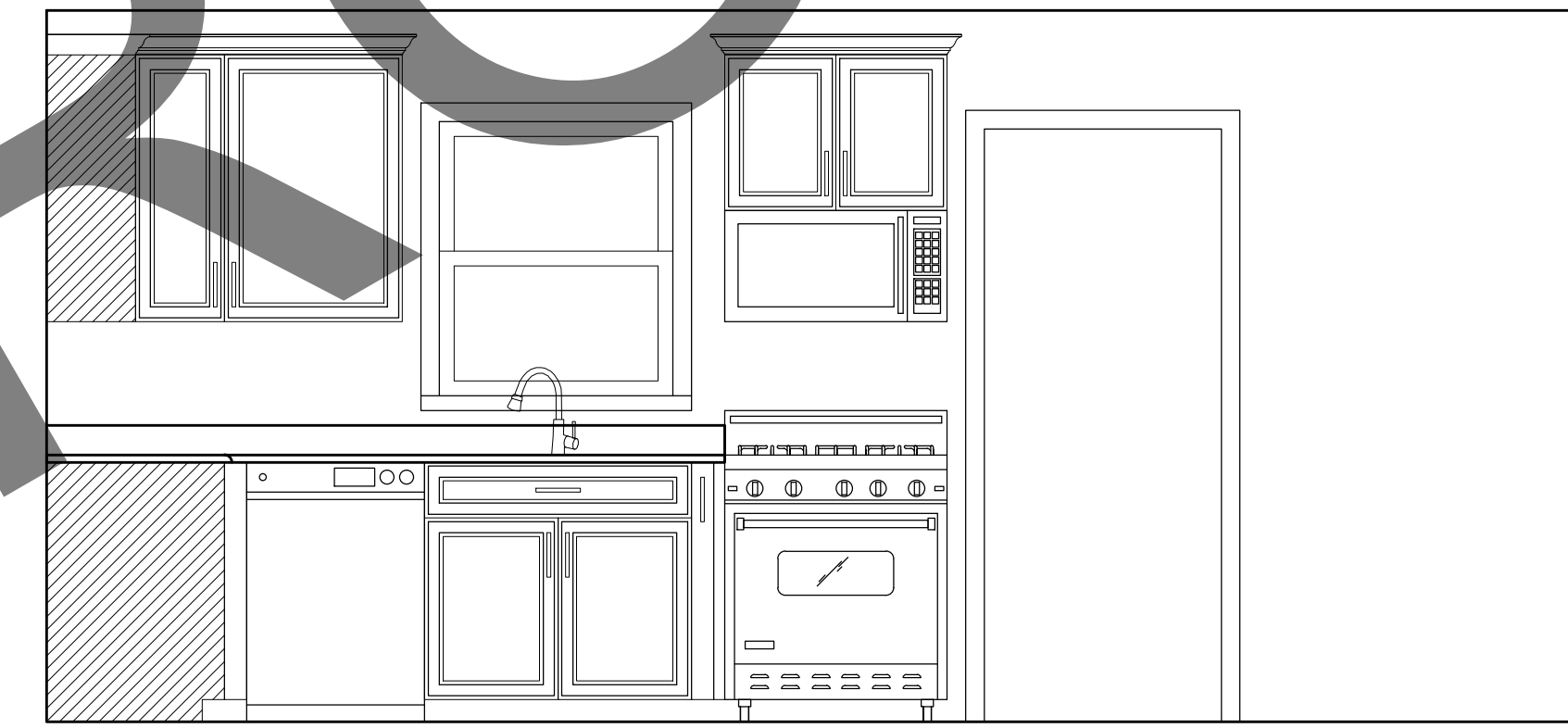

3  
A-102  
**KITCHEN ELEVATION**  
Scale: 1/2" = 1'-0"

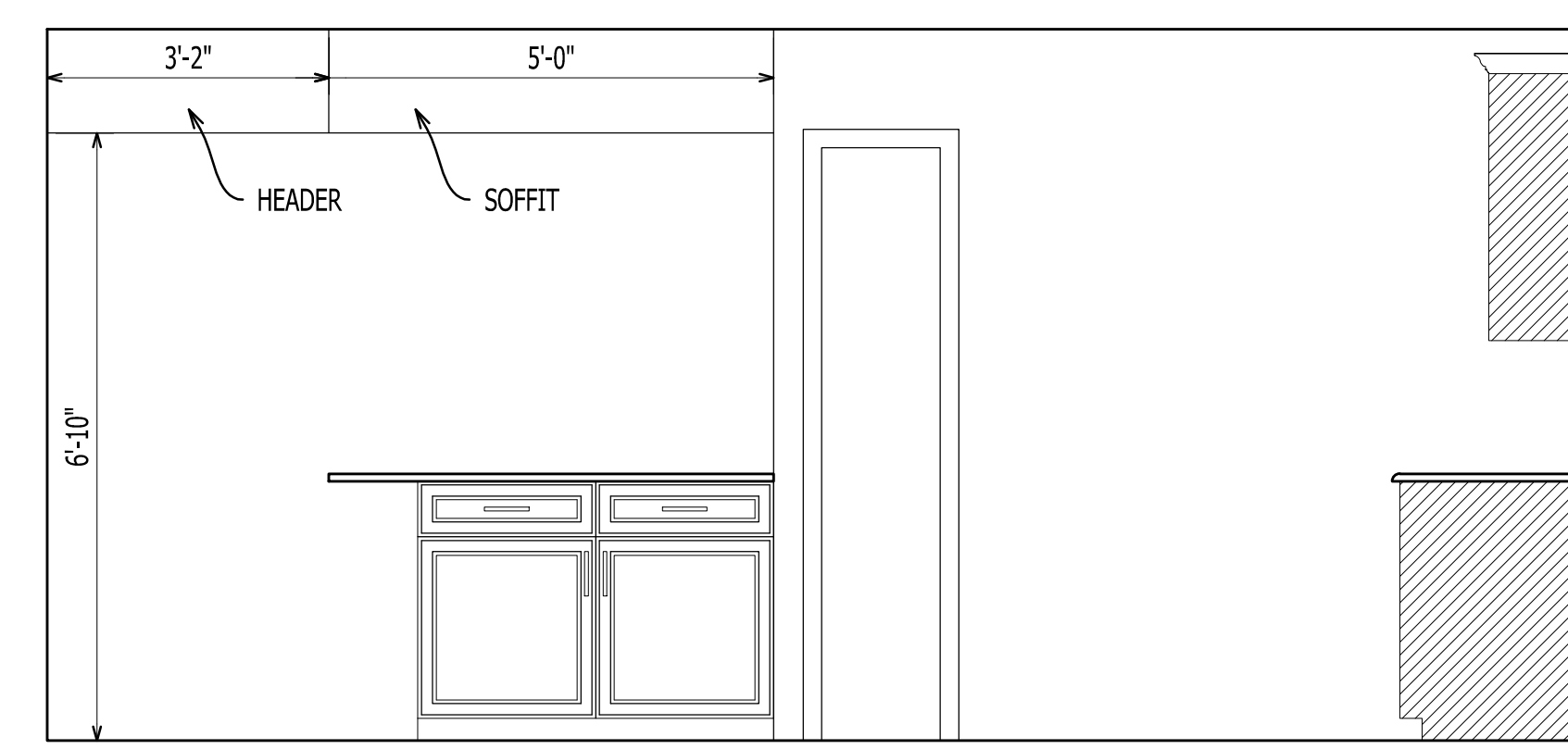

4  
A-102  
**KITCHEN ELEVATION**  
Scale: 1/2" = 1'-0"

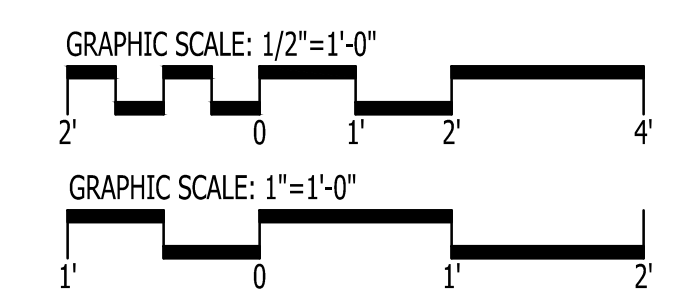

**GENERAL NOTES:**  
ALL PRODUCTS AND LOCATIONS ARE LABELED ON PLANS  
REFERENCE INTERIOR DESIGN SPEC BOOK FOR PRODUCT INFORMATION

IT IS THE SOLE RESPONSIBILITY OF THE CONTRACTOR AND/OR BUILDER TO CONFIRM TO ALL STANDARDS, PROVISIONS, REQUIREMENTS, METHODS OF CONSTRUCTION AND USES OF MATERIALS PROVIDED IN BUILDINGS AND/OR STRUCTURES AS REQUIRED BY N.C. UNIFORM BUILDING CODE, LOCAL AGENCIES AND IN ACCORDANCE WITH GOOD ENGINEERING PRACTICE. VERIFY ALL DIMENSIONS PRIOR TO CONSTRUCTION. VERIFY ALL COLOR AND MATERIAL CHOICES WITH OWNER PRIOR TO ORDERING OR INSTALLING.

**GO ARCHITECTURAL DESIGN, PLLC**  
1202-A Pollock St., New Bern, NC 28560  
(252)633-0322 Tel www.GOarchdesign.com





**COPYRIGHT NOTE:**  
THESE PLANS ARE THE PROPERTY OF THE ARCHITECT. THESE PLANS CONTAIN PROPRIETARY INFORMATION OF GO ARCHITECTURAL DESIGN, PLLC. THEY ARE SUBJECT TO FEDERAL COPYRIGHT AND OTHER APPLICABLE FEDERAL AND STATE PROPERTY, TRADE AND RELATED LAWS. THESE PLANS, INCLUDING THE INFORMATION CONTAINED WITHIN, SHALL NOT BE SHARED, REPRODUCED, DISTRIBUTED OR USED IN ANY WAY WITHOUT WRITTEN CONSENT FROM THE ARCHITECT. ANY FAILURE TO OBTAIN SUCH CONSENT IS A VIOLATION OF LAW AND MAY BE SUBJECT TO CIVIL AND CRIMINAL PROSECUTION AND PENALTIES.

Date: 05.24.2017  
Revisions:

**TRYON ESTATES APARTMENTS**  
NEW BERN, NC 28561

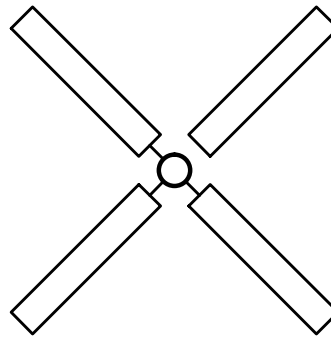
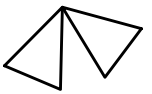
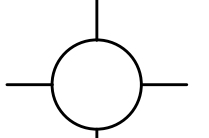
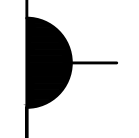
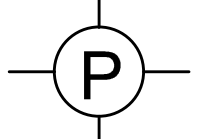
**A-102**  
ENLARGED KITCHEN PLAN & ELEVATIONS  
12 X 18 SHEETS ARE HALF SIZE

# 2 BEDROOM 1.5 BATH TOWNHOUSE

- SCHEDULE
-  FAN / LIGHT
  -  SECURITY LIGHT
  -  CEILING MOUNT
  -  WALL SCONCE
  -  CEILING PENDANT
  -  FAN / LIGHT
  -  6" RECESSED CAN
  -  RECEPTACLE
  -  CABLE

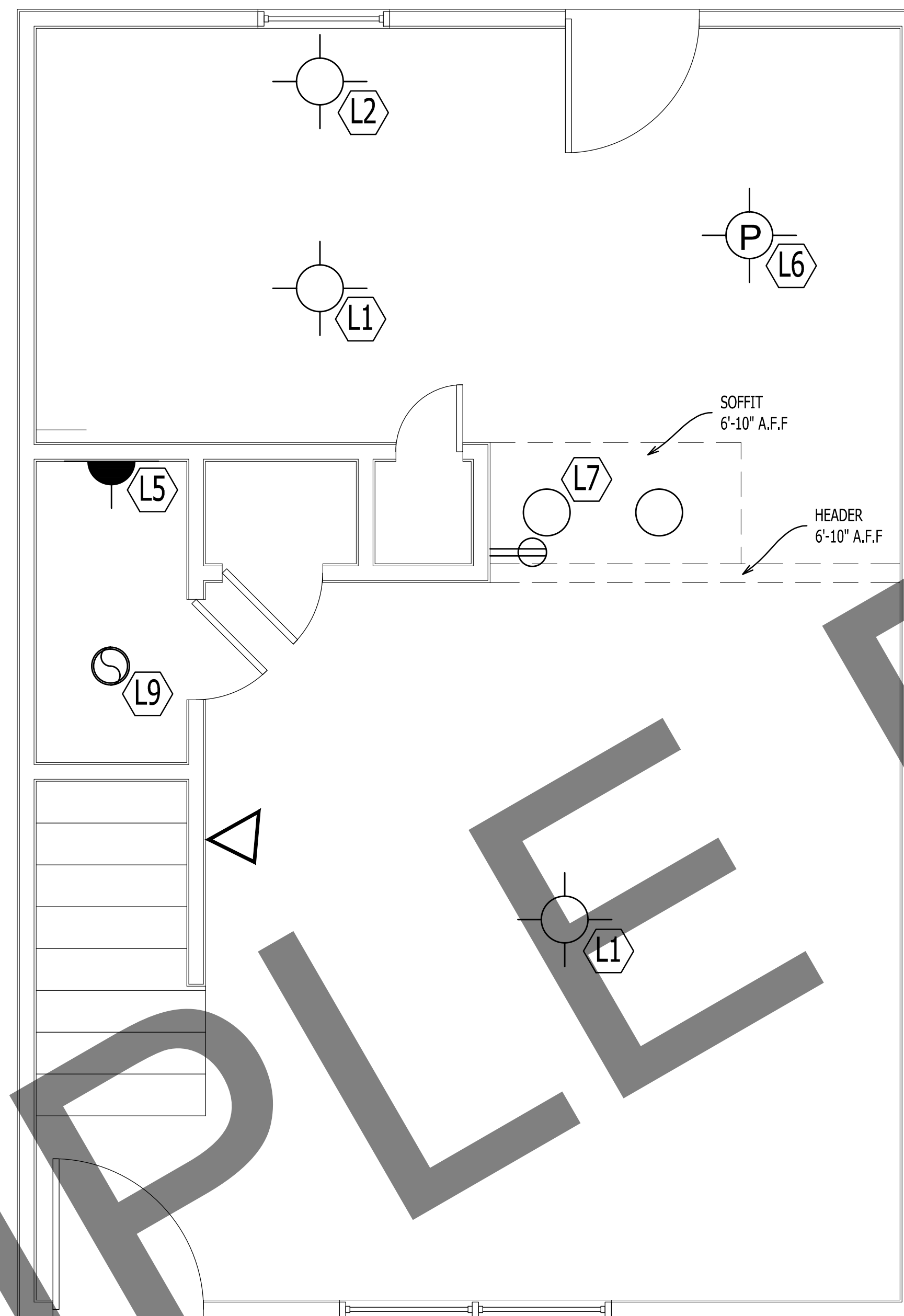

1  
A-103  
FIRST FLOOR PLAN  
Scale: 1/2" = 1'-0"

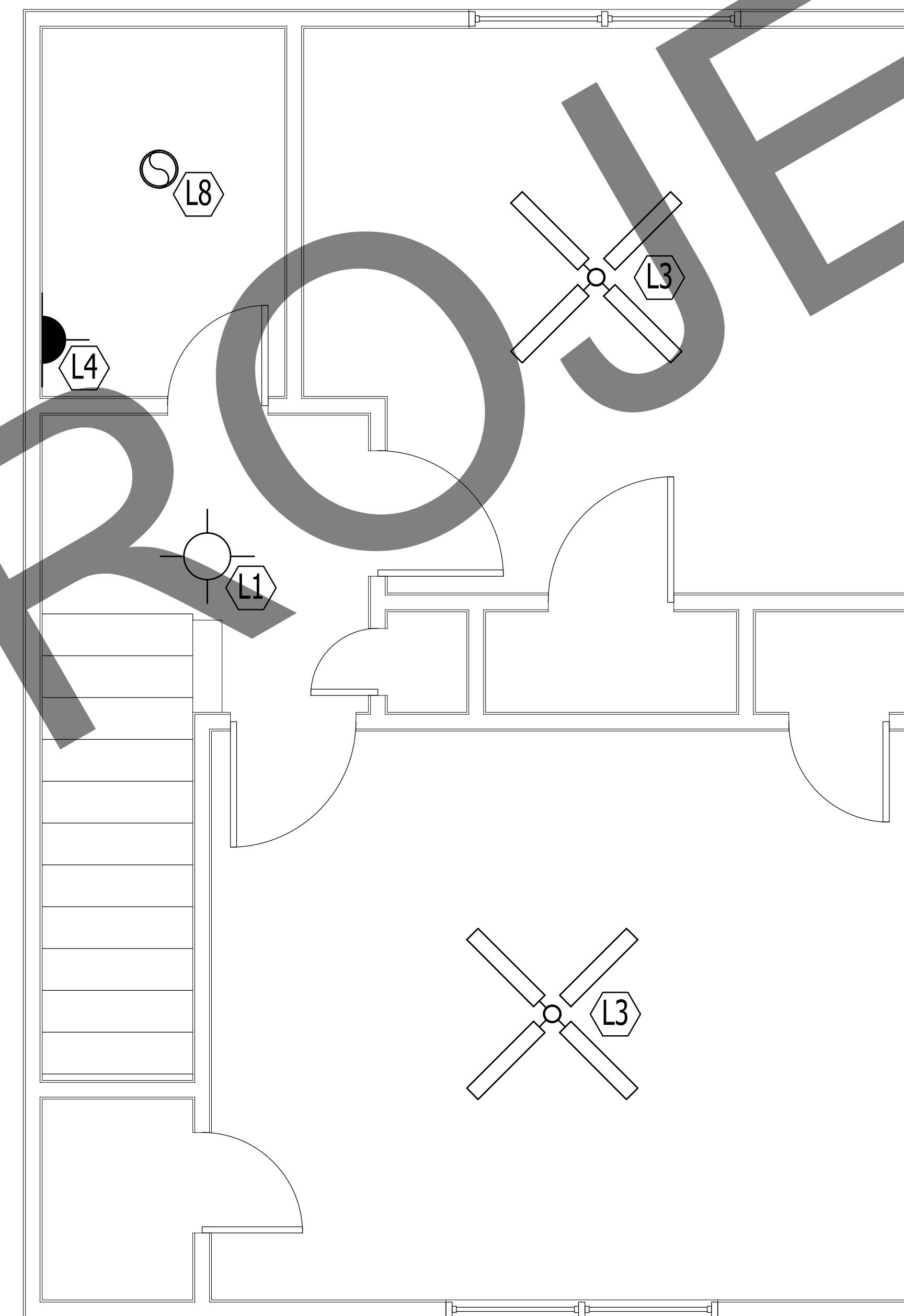

2  
A-103  
SECOND FLOOR PLAN  
Scale: 1/2" = 1'-0"

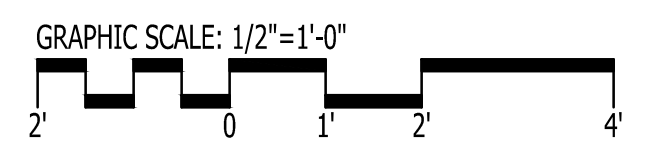

GENERAL NOTES:  
ALL PRODUCTS AND LOCATIONS ARE LABELED ON PLANS  
REFERENCE INTERIOR DESIGN SPEC BOOK FOR PRODUCT INFORMATION

IT IS THE SOLE RESPONSIBILITY OF THE CONTRACTOR AND/OR BUILDER TO CONFIRM TO ALL STANDARDS, PROVISIONS, REQUIREMENTS, METHODS OF CONSTRUCTION AND USES OF MATERIALS PROVIDED IN BUILDINGS AND/OR STRUCTURES AS REQUIRED BY N.C. UNIFORM BUILDING CODE, LOCAL AGENCIES AND IN ACCORDANCE WITH GOOD ENGINEERING PRACTICE. VERIFY ALL DIMENSIONS PRIOR TO CONSTRUCTION. VERIFY ALL COLOR AND MATERIAL CHOICES WITH OWNER PRIOR TO ORDERING OR INSTALLING.

# 2 BEDROOM 1.5 BATH TOWNHOUSE

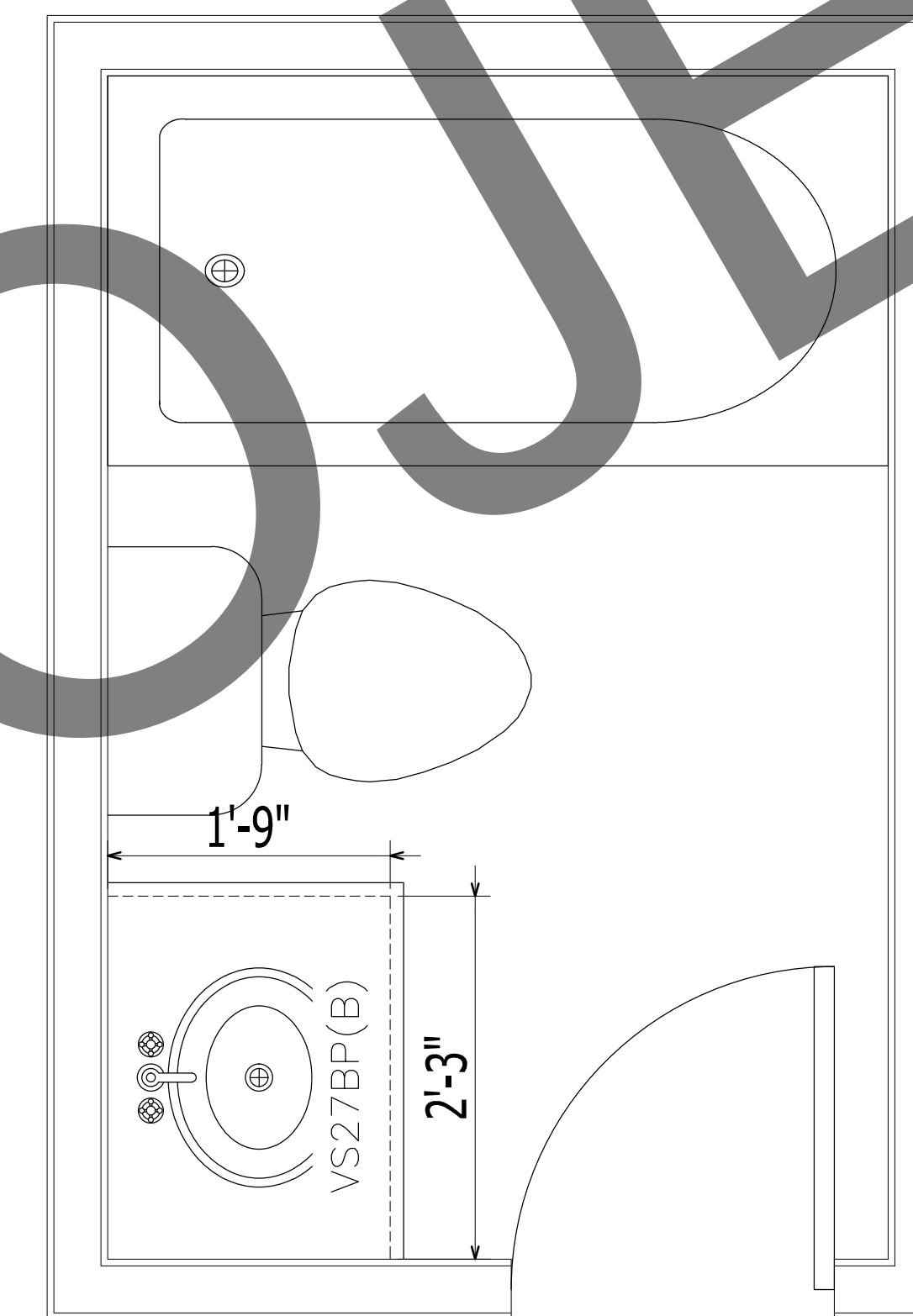
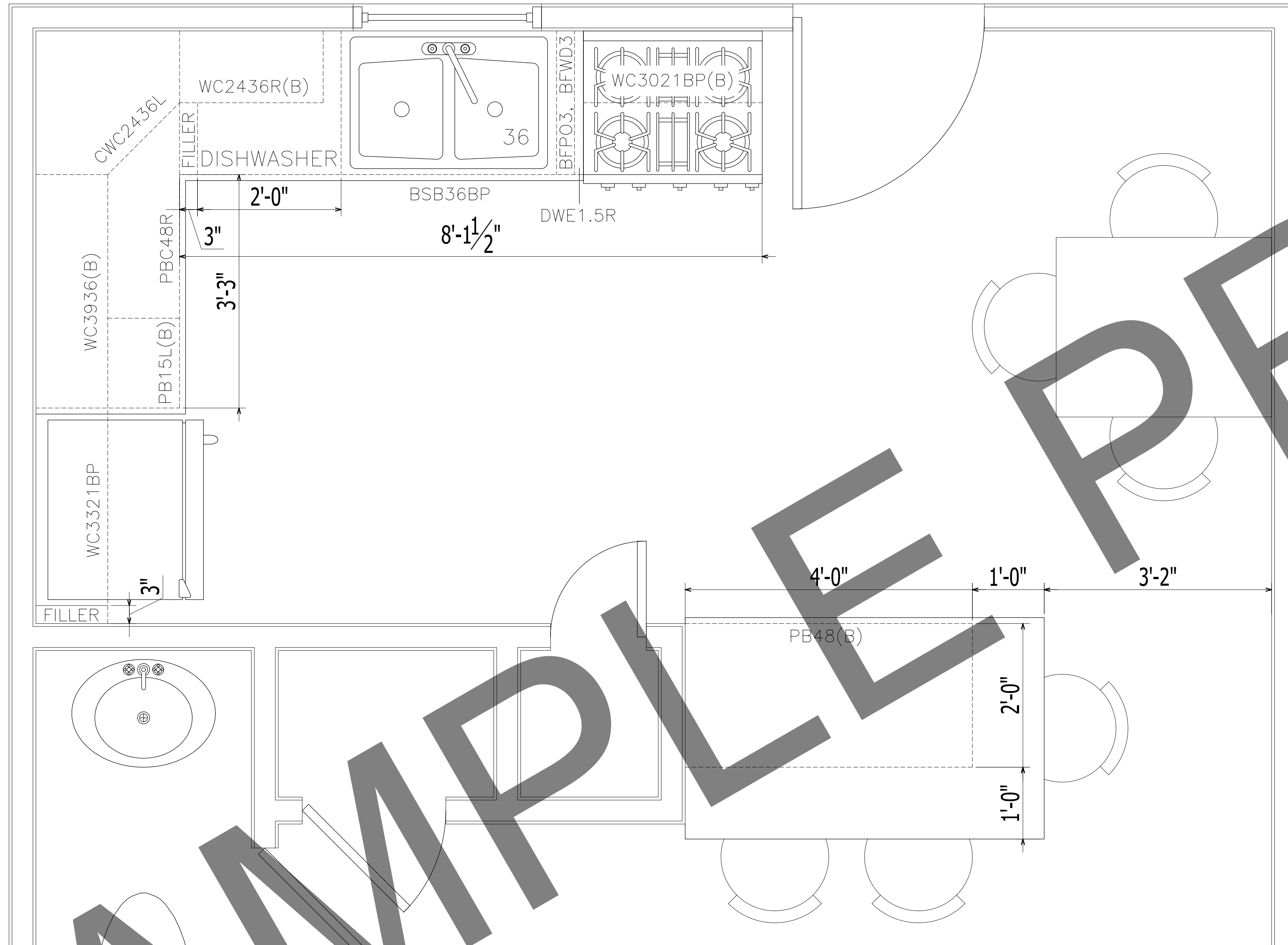

OTHER PIECES

UNIVERSAL FILLER WOOD	2	UFWD396
FINISHED PANEL	1	FPC34X48
WOOD SM OUTSIDE CORNER	1	SCR96
TOE KICK	3	TK96
WOOD SHOE BASE	3	SBM96
FO WOOD SHAKER CROWN	3	CWN96
TOUCH-UP KIT	1	TUKU

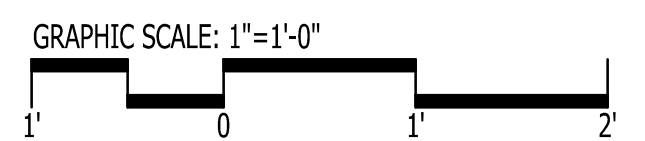

GENERAL NOTES:  
ALL PRODUCTS AND LOCATIONS ARE LABELED ON PLANS  
REFERENCE INTERIOR DESIGN SPEC BOOK FOR PRODUCT INFORMATION

IT IS THE SOLE RESPONSIBILITY OF THE CONTRACTOR AND/OR BUILDER TO CONFIRM TO ALL STANDARDS, PROVISIONS, REQUIREMENTS, METHODS OF CONSTRUCTION AND USES OF MATERIALS PROVIDED IN BUILDINGS AND/OR STRUCTURES AS REQUIRED BY N.C. UNIFORM BUILDING CODE, LOCAL AGENCIES AND IN ACCORDANCE WITH GOOD ENGINEERING PRACTICE. VERIFY ALL DIMENSIONS PRIOR TO CONSTRUCTION. VERIFY ALL COLOR AND MATERIAL CHOICES WITH OWNER PRIOR TO ORDERING OR INSTALLING.