

1
A-101

FIRST FLOOR PLAN
Scale: 1/4" = 1'-0"

NET SQ FT
FIRST FLOOR: 2135
OVERALL: 2945

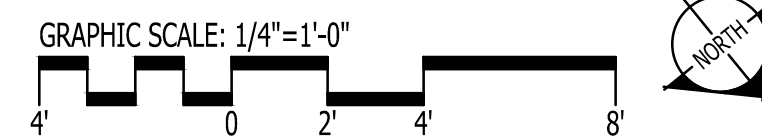

IT IS THE SOLE RESPONSIBILITY OF THE CONTRACTOR AND/OR BUILDER TO CONFIRM TO ALL STANDARDS, PROVISIONS, REQUIREMENTS, METHODS OF CONSTRUCTION AND USES OF MATERIALS PROVIDED IN BUILDINGS AND/OR STRUCTURES AS REQUIRED BY N.C. UNIFORM BUILDING CODE, LOCAL AGENCIES AND IN ACCORDANCE WITH GOOD ENGINEERING PRACTICE. VERIFY ALL DIMENSIONS PRIOR TO CONSTRUCTION. VERIFY ALL COLOR AND MATERIAL CHOICES WITH OWNER PRIOR TO ORDERING OR INSTALLING.

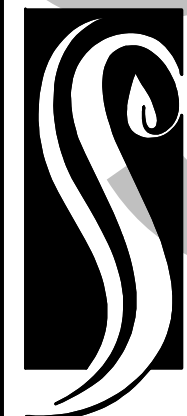

**GO ARCHITECTURAL
DESIGN, PLLC**

1202-A Pollock St., New Bern, NC 28560
(252)633-0322 Tel www.GOarchdesign.com

COPYRIGHT NOTE:
THESE PLANS ARE THE PROPERTY OF THE ARCHITECT. THESE PLANS CONTAIN PROPRIETARY INFORMATION OF GO ARCHITECTURAL DESIGN, PLLC. THEY ARE SUBJECT TO FEDERAL COPYRIGHT AND OTHER APPLICABLE FEDERAL AND STATE PROPERTY, TRADE AND RELATED LAWS. THESE PLANS, INCLUDING THE INFORMATION CONTAINED WITHIN, SHALL NOT BE SHARED, REPRODUCED, DISTRIBUTED OR USED IN ANY WAY WITHOUT WRITTEN CONSENT FROM THE ARCHITECT. ANY FAILURE TO OBTAIN SUCH CONSENT IS A VIOLATION OF LAW, AND MAY BE SUBJECT TO CIVIL AND CRIMINAL PROSECUTION AND PENALTIES.

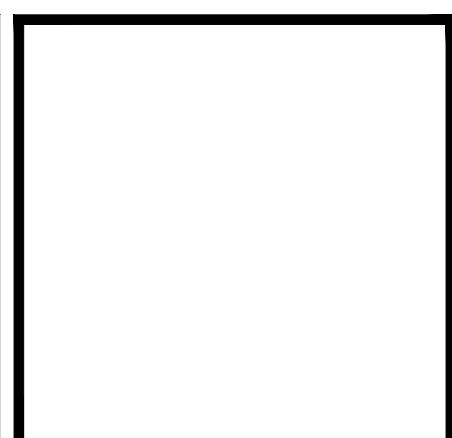

Date:

Revisions:

WATERFRONT
ARAPAHOE, NC

A-101

FLOOR PLAN

12 X 18 SHEETS ARE HALF SIZE

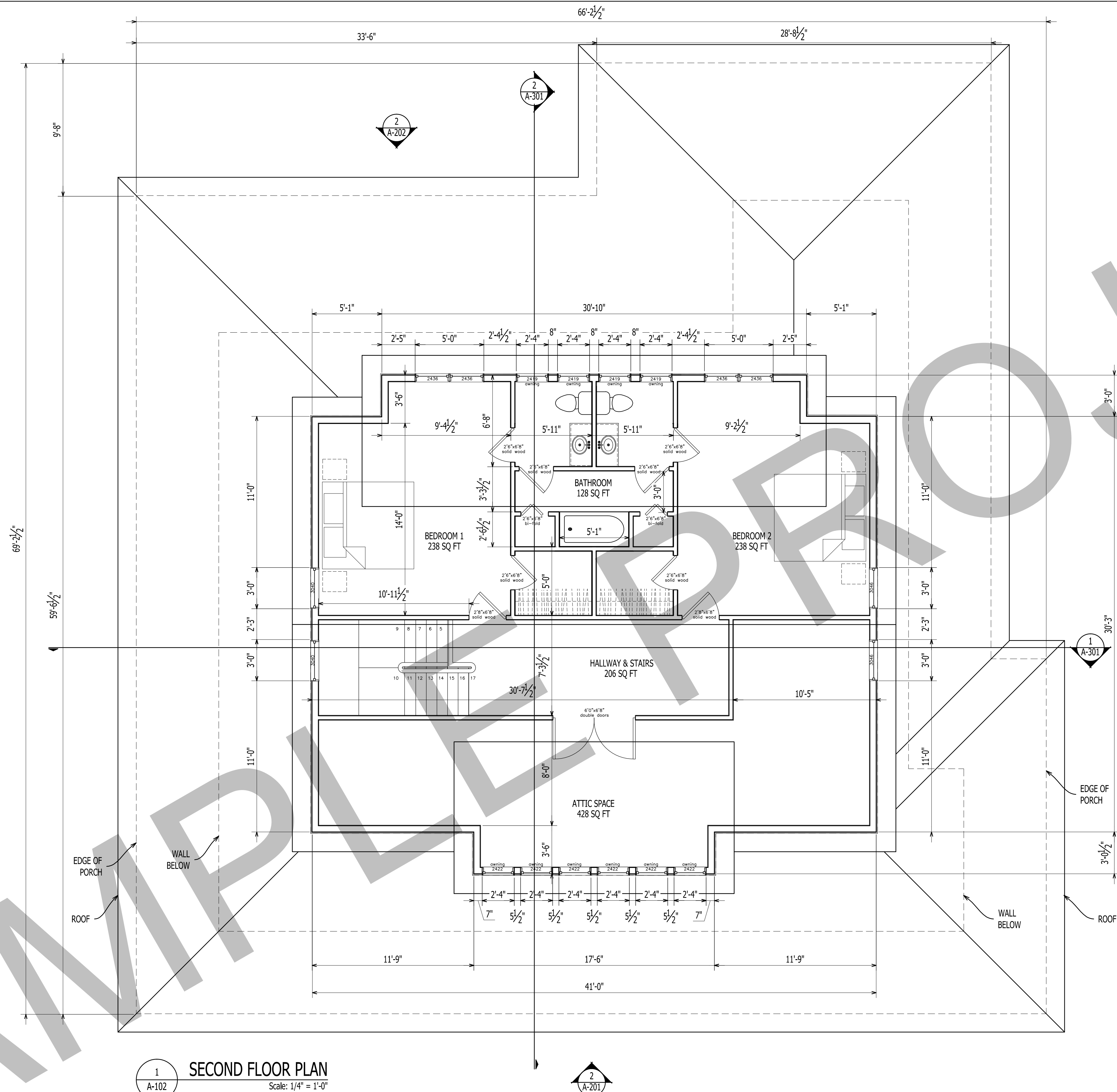

1
A-102

SECOND FLOOR PLAN

Scale: 1/4" = 1'-0"

NET SQ FT
SECOND FLOOR: 810
OVERALL: 2945

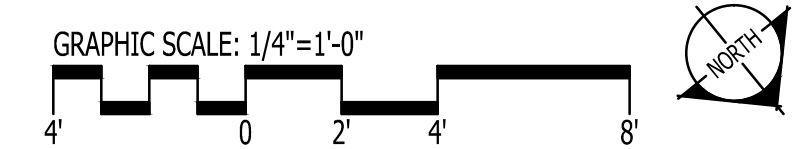

IT IS THE SOLE RESPONSIBILITY OF THE CONTRACTOR AND/OR BUILDER TO CONFIRM TO ALL STANDARDS, PROVISIONS, REQUIREMENTS, METHODS OF CONSTRUCTION AND USES OF MATERIALS PROVIDED IN BUILDINGS AND/OR STRUCTURES AS REQUIRED BY N.C. UNIFORM BUILDING CODE, LOCAL AGENCIES AND IN ACCORDANCE WITH GOOD ENGINEERING PRACTICE. VERIFY ALL DIMENSIONS PRIOR TO CONSTRUCTION. VERIFY ALL COLOR AND MATERIAL CHOICES WITH OWNER PRIOR TO ORDERING OR INSTALLING.

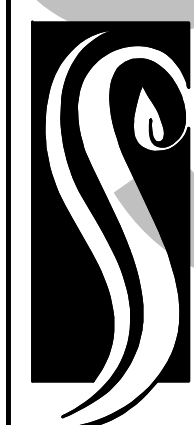

**GO ARCHITECTURAL
DESIGN, PLLC**

1202-A Pollock St., New Bern, NC 28560
(252)633-0322 Tel www.GOarchdesign.com

COPYRIGHT NOTE:
THESE PLANS ARE THE PROPERTY OF THE ARCHITECT. THESE PLANS CONTAIN PROPRIETARY INFORMATION OF GO ARCHITECTURAL DESIGN, PLLC. THEY ARE SUBJECT TO FEDERAL COPYRIGHT AND OTHER APPLICABLE FEDERAL AND STATE PROPERTY, TRADE AND RELATED LAWS. THESE PLANS, INCLUDING THE INFORMATION CONTAINED WITHIN, SHALL NOT BE SHARED, REPRODUCED, DISTRIBUTED OR USED IN ANY WAY WITHOUT WRITTEN CONSENT FROM THE ARCHITECT. ANY FAILURE TO OBTAIN SUCH CONSENT IS A VIOLATION OF LAW, AND MAY BE SUBJECT TO CIVIL AND CRIMINAL PROSECUTION AND PENALTIES.

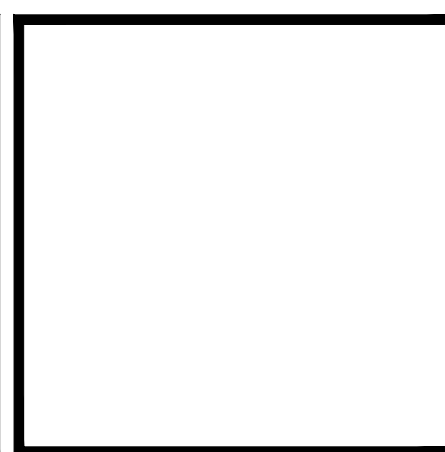

Date:

Revisions:

WATERFRONT
ARAPAHOE, NC

A-102

FLOOR PLAN

12 X 18 SHEETS ARE HALF SIZE

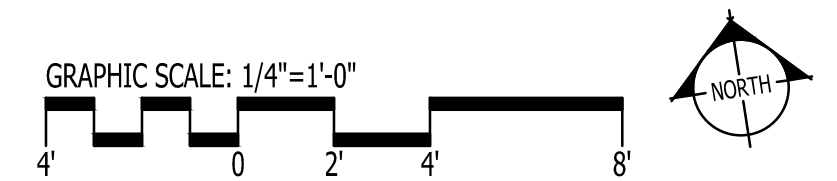
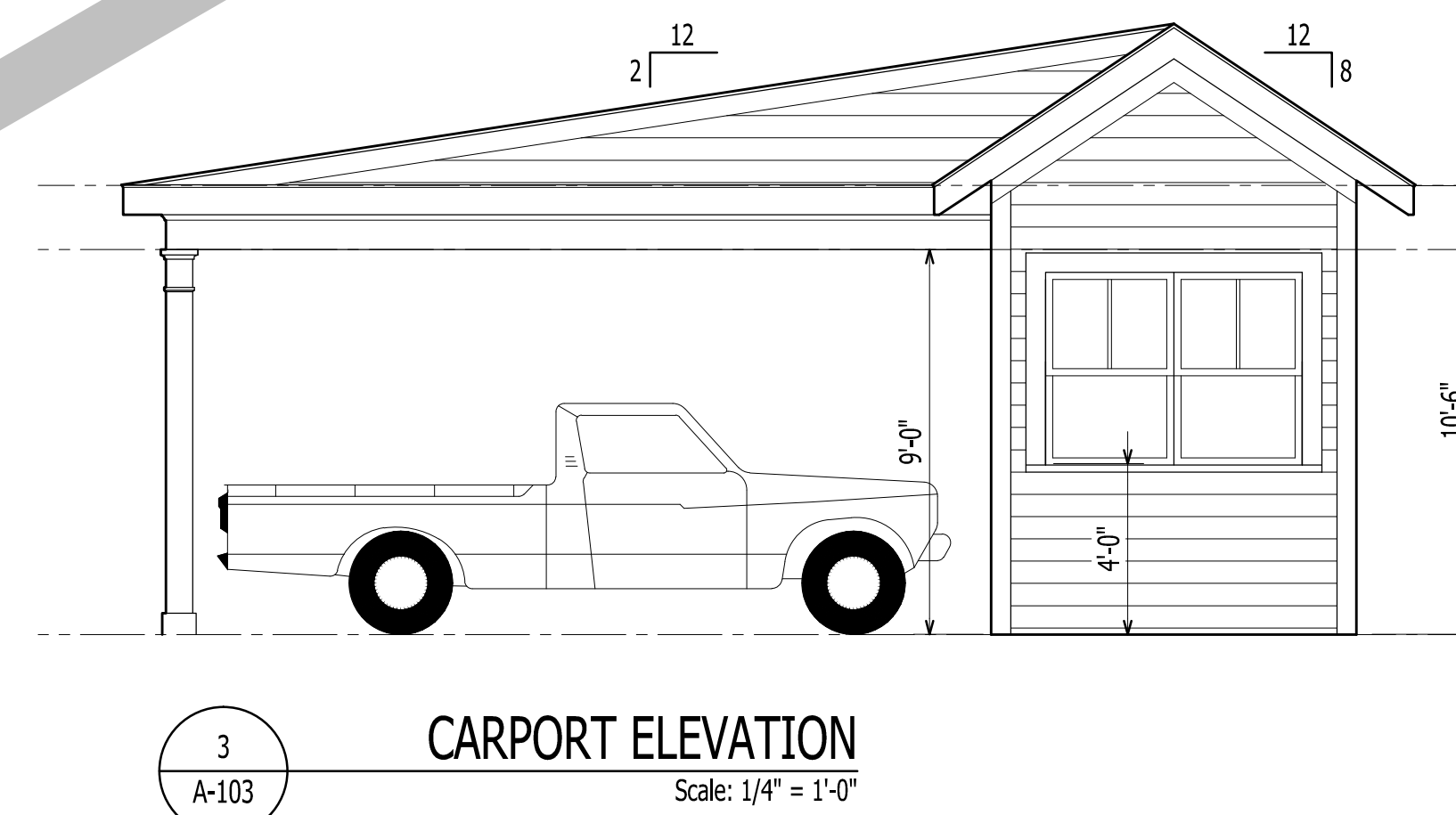
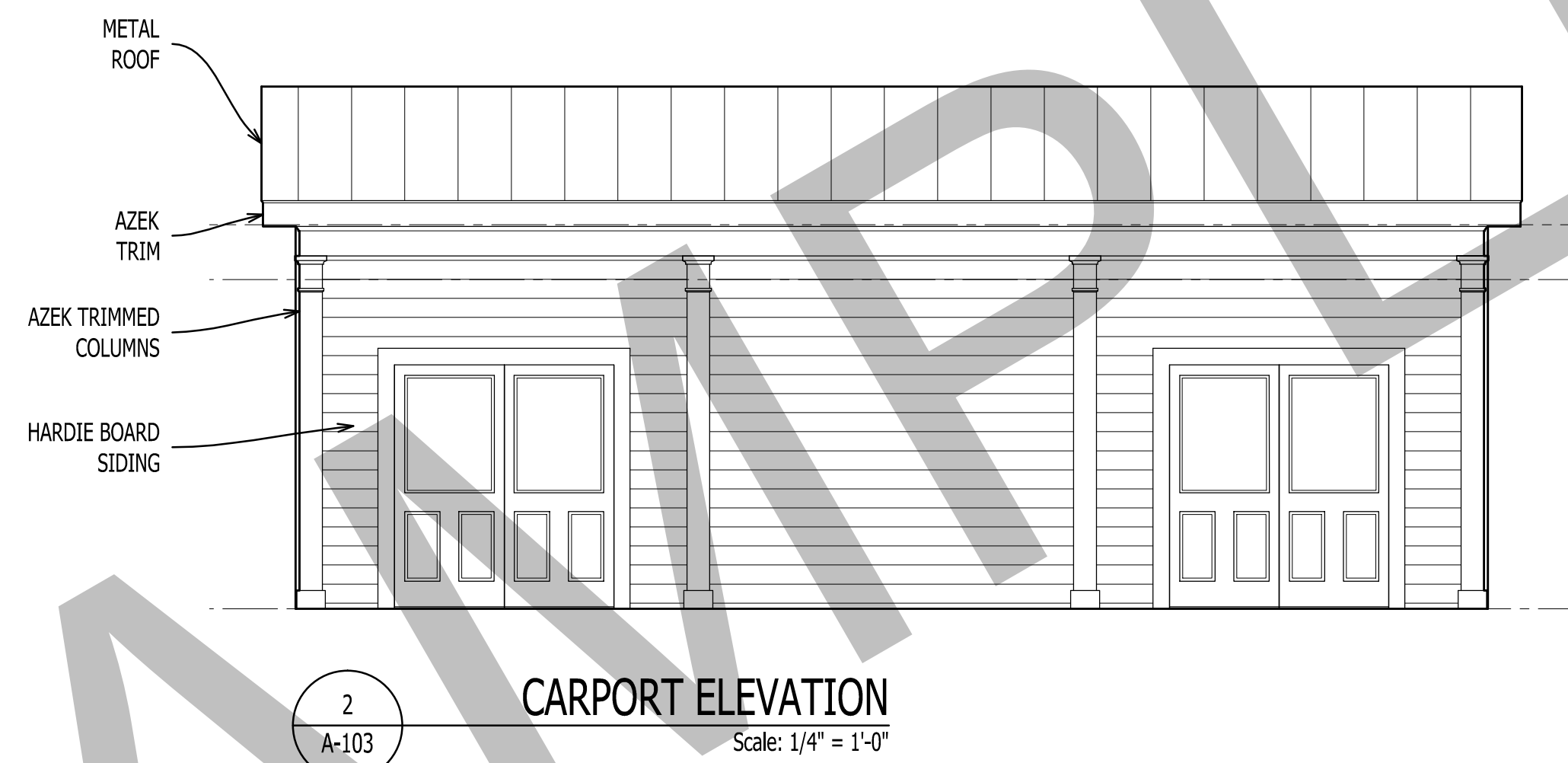
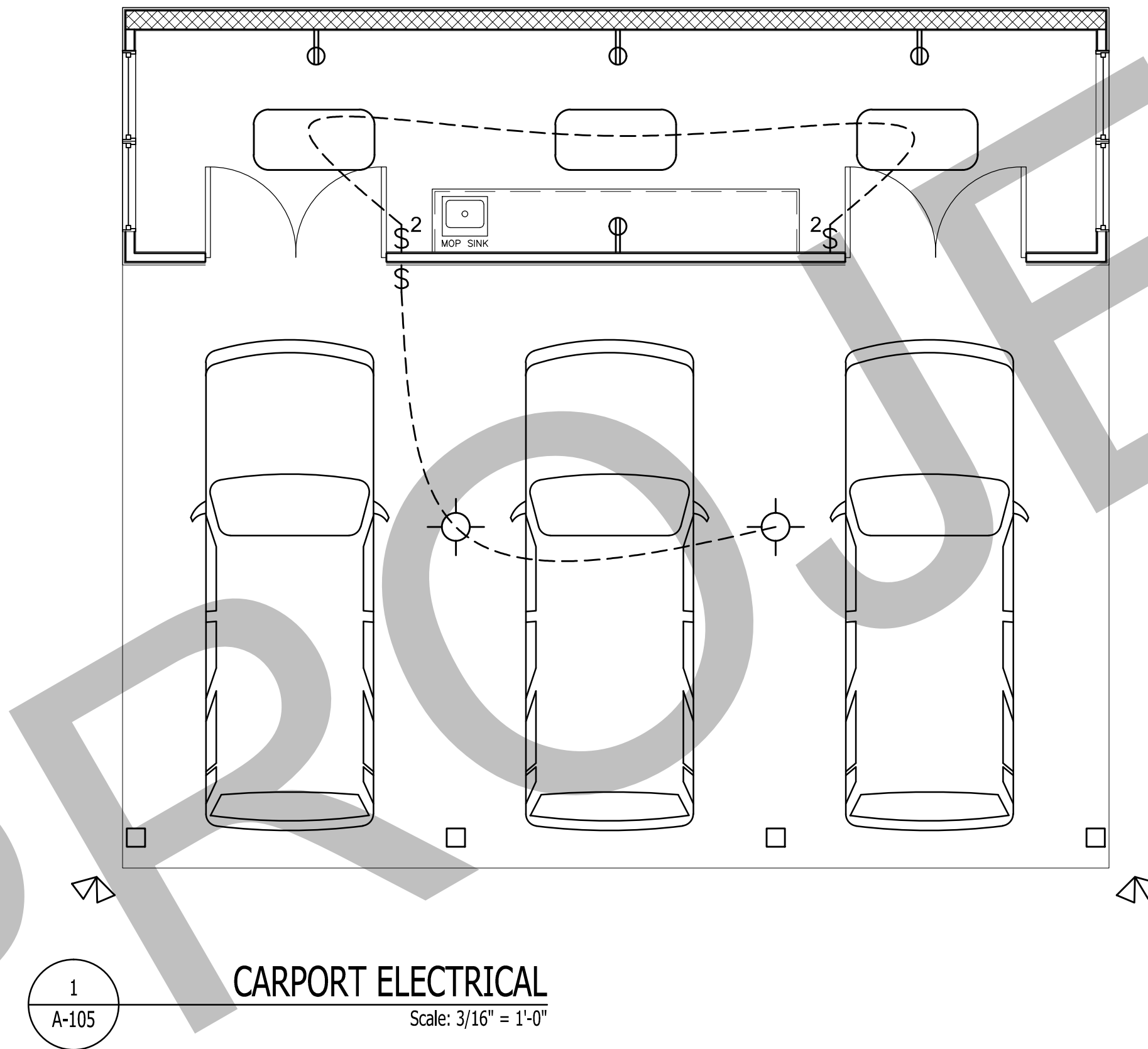
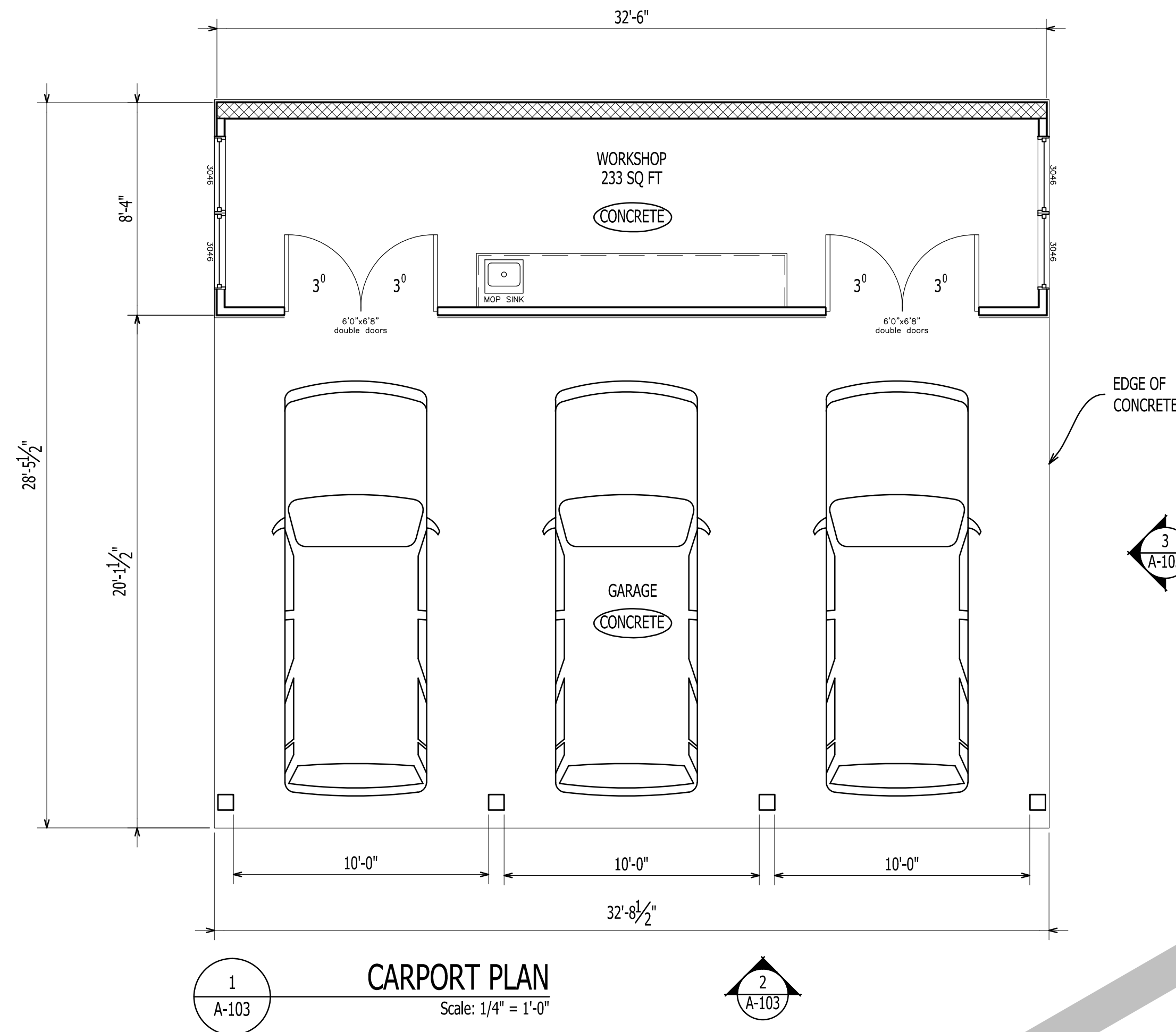

IT IS THE SOLE RESPONSIBILITY OF THE CONTRACTOR AND/OR BUILDER TO CONFIRM TO ALL STANDARDS, PROVISIONS, REQUIREMENTS, METHODS OF CONSTRUCTION AND USES OF MATERIALS PROVIDED IN BUILDINGS AND/OR STRUCTURES AS REQUIRED BY N.C. UNIFORM BUILDING CODE, LOCAL AGENCIES AND IN ACCORDANCE WITH GOOD ENGINEERING PRACTICE. VERIFY ALL DIMENSIONS PRIOR TO CONSTRUCTION. VERIFY ALL COLOR AND MATERIAL CHOICES WITH OWNER PRIOR TO ORDERING OR INSTALLING.

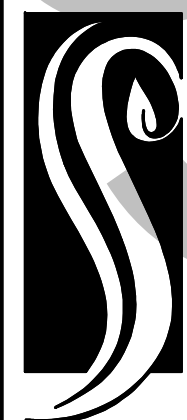

**GO ARCHITECTURAL
DESIGN, PLLC**

1202-A Pollock St., New Bern, NC 28560
(252)633-0322 Tel www.GOarchdesign.com

COPYRIGHT NOTE:
THESE PLANS ARE THE PROPERTY OF THE ARCHITECT. THESE PLANS CONTAIN PROPRIETARY INFORMATION OF GO ARCHITECTURAL DESIGN, PLLC. THEY ARE SUBJECT TO FEDERAL COPYRIGHT AND OTHER APPLICABLE FEDERAL AND STATE PROPERTY, TRADE AND RELATED LAWS. THESE PLANS, INCLUDING THE INFORMATION CONTAINED WITHIN, SHALL NOT BE SHARED, REPRODUCED, DISTRIBUTED OR USED IN ANY WAY WITHOUT WRITTEN CONSENT FROM THE ARCHITECT. ANY FAILURE TO OBTAIN SUCH CONSENT IS A VIOLATION OF LAW AND MAY BE SUBJECT TO CIVIL AND CRIMINAL PROSECUTION AND PENALTIES.



Date:

Revisions:

WATERFRONT
ARAPAHOE, NC

A-103

CARPORT PLANS AND
ELEVATIONS

12 X 18 SHEETS ARE HALF SIZE

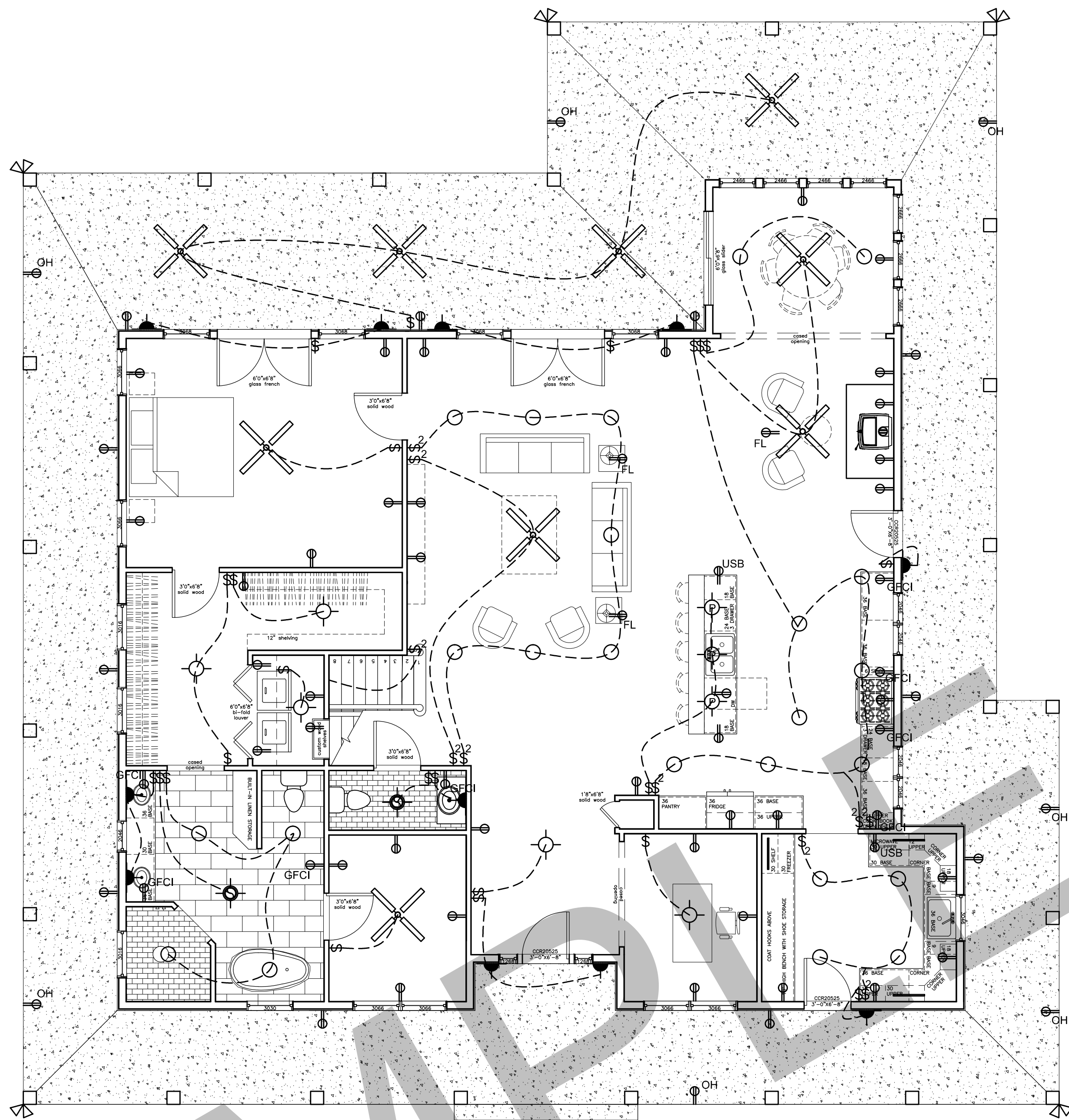

1 FIRST FLOOR ELECTRICAL
A-104
Scale: 3/16" = 1'-0"

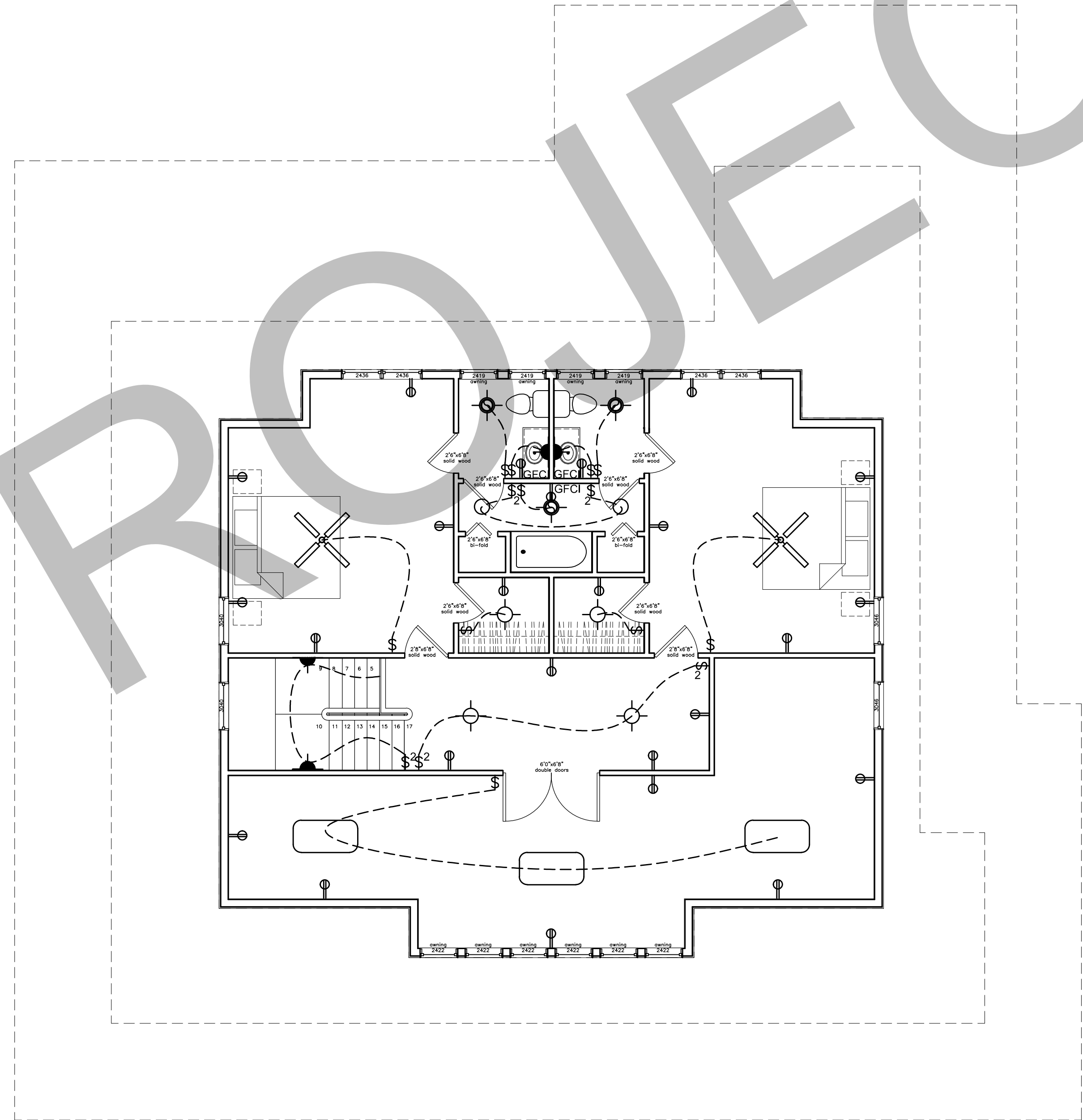

2 SECOND FLOOR ELECTRICAL
A-104
Scale: 3/16" = 1'-0"

IT IS THE SOLE RESPONSIBILITY OF THE CONTRACTOR AND/OR BUILDER TO CONFIRM TO ALL STANDARDS, PROVISIONS, REQUIREMENTS, METHODS OF CONSTRUCTION AND USES OF MATERIALS PROVIDED IN BUILDINGS AND/OR STRUCTURES AS REQUIRED BY N.C. UNIFORM BUILDING CODE, LOCAL AGENCIES AND IN ACCORDANCE WITH GOOD ENGINEERING PRACTICE. VERIFY ALL DIMENSIONS PRIOR TO CONSTRUCTION. VERIFY ALL COLOR AND MATERIAL CHOICES WITH OWNER PRIOR TO ORDERING OR INSTALLING.

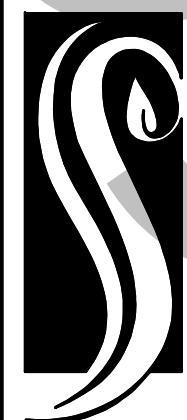

**GO ARCHITECTURAL
DESIGN, PLLC**
1202-A Pollock St., New Bern, NC 28560
(252)633-0322 Tel www.GOarchdesign.com

COPYRIGHT NOTE:
THESE PLANS ARE THE PROPERTY OF THE ARCHITECT. THESE PLANS CONTAIN PROPRIETARY INFORMATION OF GO ARCHITECTURAL DESIGN, PLLC. THEY ARE SUBJECT TO FEDERAL COPYRIGHT AND OTHER APPLICABLE FEDERAL AND STATE PROPERTY, TRADE AND RELATED LAWS. THESE PLANS, INCLUDING THE INFORMATION CONTAINED WITHIN, SHALL NOT BE SHARED, REPRODUCED, DISTRIBUTED OR USED IN ANY MANNER WITHOUT WRITTEN CONSENT FROM THE ARCHITECT. ANY FAILURE TO OBTAIN SUCH CONSENT IS A VIOLATION OF LAW AND MAY BE SUBJECT TO CIVIL AND CRIMINAL PROSECUTION AND PENALTIES.

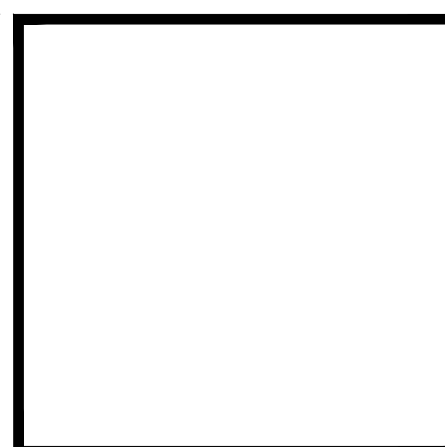

Date:
Revisions:

WATERFRONT
ARAPAHOE, NC

A-104
ELECTRICAL PLANS

12 X 18 SHEETS ARE HALF SIZE

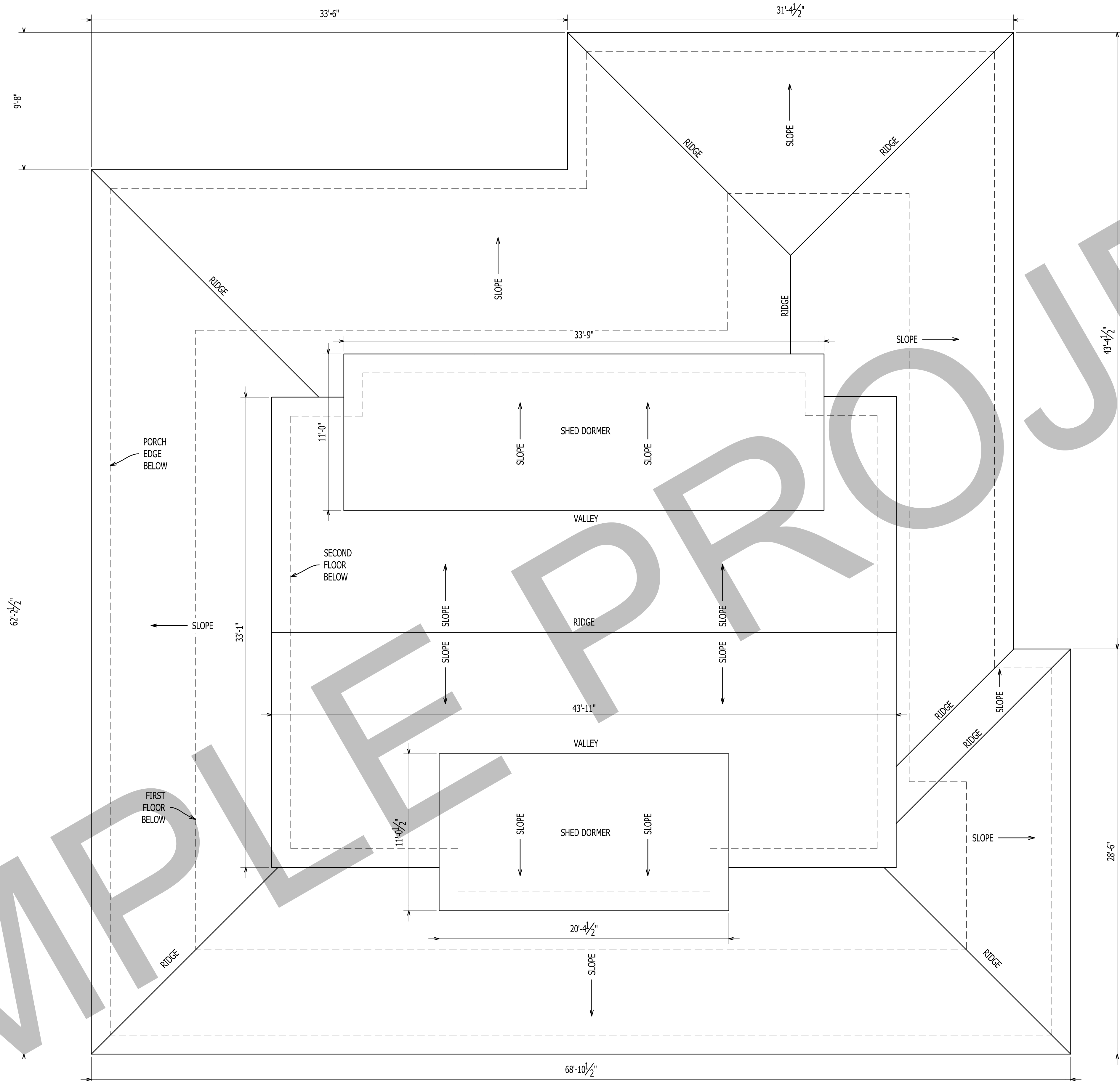

1
A-105

ROOF PLAN
Scale: 1/4" = 1'-0"

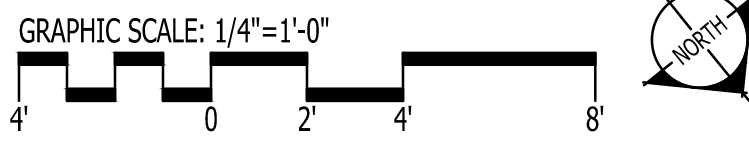

IT IS THE SOLE RESPONSIBILITY OF THE CONTRACTOR AND/OR BUILDER TO CONFIRM TO ALL STANDARDS, PROVISIONS, REQUIREMENTS, METHODS OF CONSTRUCTION AND USES OF MATERIALS PROVIDED IN BUILDINGS AND/OR STRUCTURES AS REQUIRED BY N.C. UNIFORM BUILDING CODE, LOCAL AGENCIES AND IN ACCORDANCE WITH GOOD ENGINEERING PRACTICE. VERIFY ALL DIMENSIONS PRIOR TO CONSTRUCTION. VERIFY ALL COLOR AND MATERIAL CHOICES WITH OWNER PRIOR TO ORDERING OR INSTALLING.

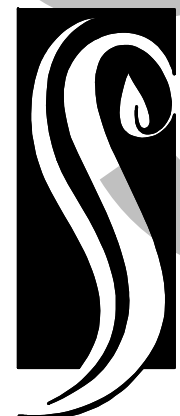

**GO ARCHITECTURAL
DESIGN, PLLC**

1202-A Pollock St., New Bern, NC 28560
(252)633-0322 Tel www.GOarchdesign.com

COPYRIGHT NOTE:
THESE PLANS ARE THE PROPERTY OF THE ARCHITECT. THESE PLANS CONTAIN PROPRIETARY INFORMATION OF GO ARCHITECTURAL DESIGN, PLLC. THEY ARE SUBJECT TO FEDERAL COPYRIGHT AND OTHER APPLICABLE FEDERAL AND STATE PROPERTY, TRADE AND RELATED LAWS. THESE PLANS, INCLUDING THE INFORMATION CONTAINED WITHIN, SHALL NOT BE SHARED, REPRODUCED, DISTRIBUTED OR USED IN ANY WAY WITHOUT WRITTEN CONSENT FROM THE ARCHITECT. ANY FAILURE TO OBTAIN SUCH CONSENT IS A VIOLATION OF LAW AND MAY BE SUBJECT TO CIVIL AND CRIMINAL PROSECUTION AND PENALTIES.

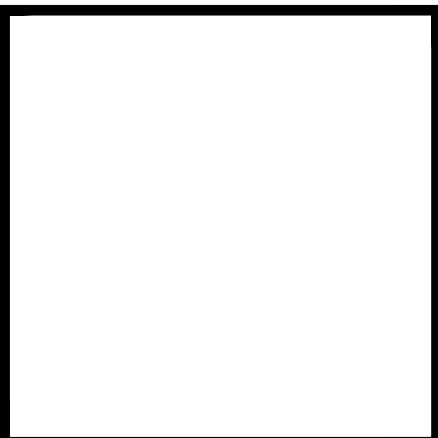

Date:

Revisions:

WATERFRONT
ARAPAHOE, NC

A-105

ROOF PLAN

12 X 18 SHEETS ARE HALF SIZE

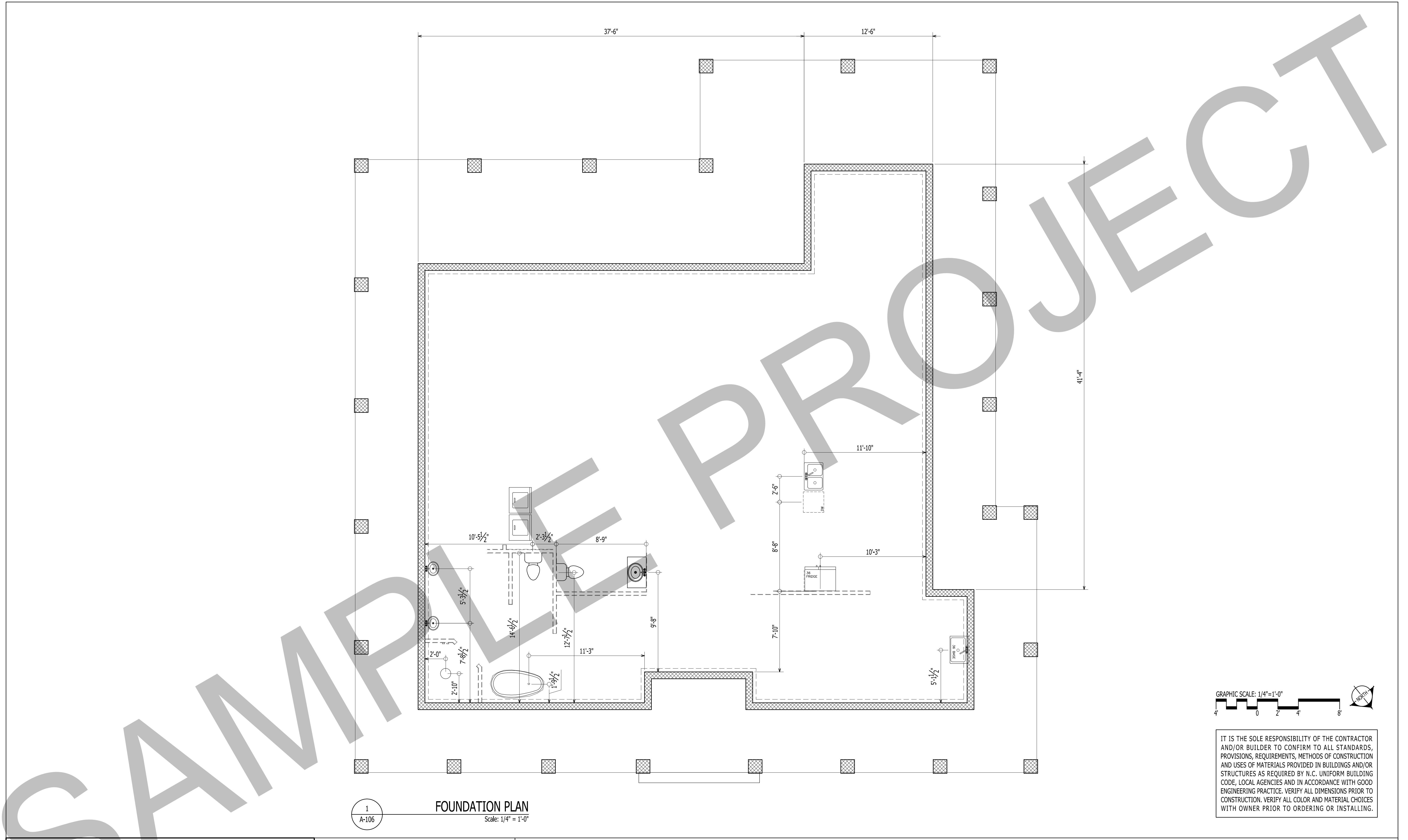



1
A-201
ELEVATION
Scale: 1/4" = 1'-0"

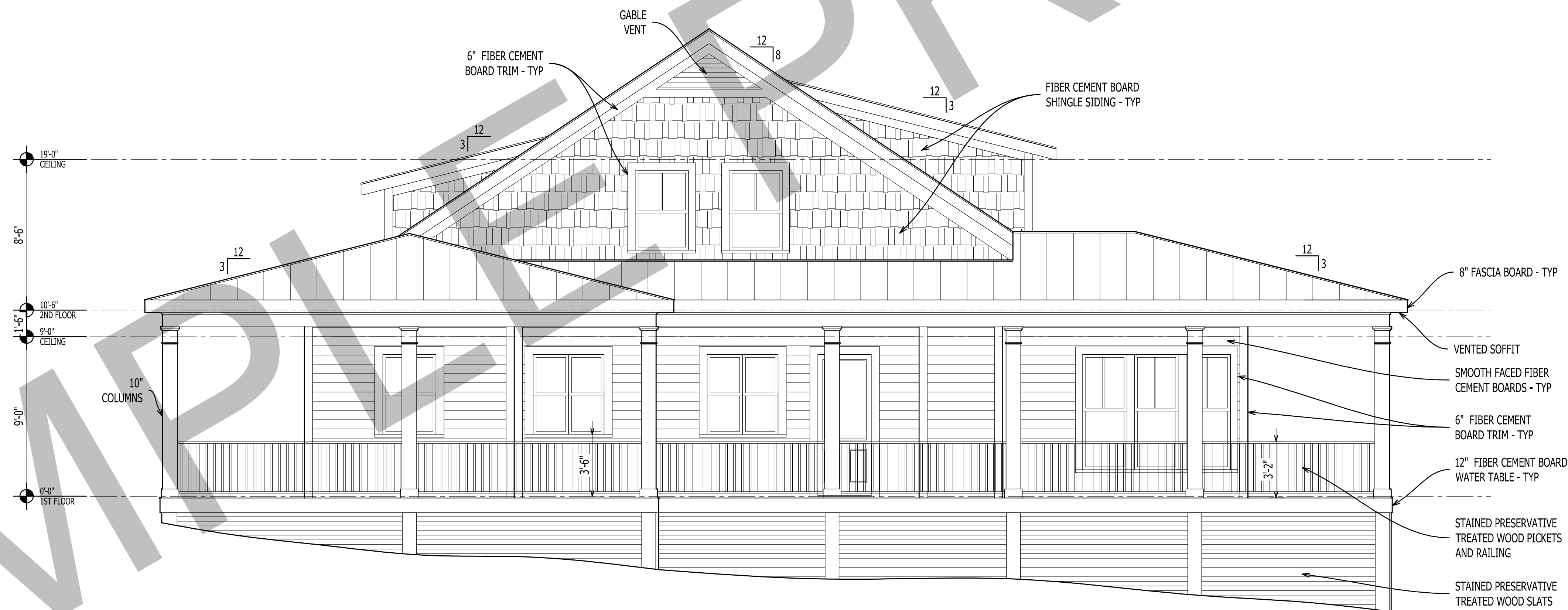

2
A-201
ELEVATION
Scale: 1/4" = 1'-0"

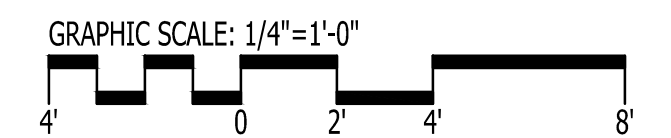

IT IS THE SOLE RESPONSIBILITY OF THE CONTRACTOR AND/OR BUILDER TO CONFIRM TO ALL STANDARDS, PROVISIONS, REQUIREMENTS, METHODS OF CONSTRUCTION AND USES OF MATERIALS PROVIDED IN BUILDINGS AND/OR STRUCTURES AS REQUIRED BY N.C. UNIFORM BUILDING CODE, LOCAL AGENCIES AND IN ACCORDANCE WITH GOOD ENGINEERING PRACTICE. VERIFY ALL DIMENSIONS PRIOR TO CONSTRUCTION. VERIFY ALL COLOR AND MATERIAL CHOICES WITH OWNER PRIOR TO ORDERING OR INSTALLING.

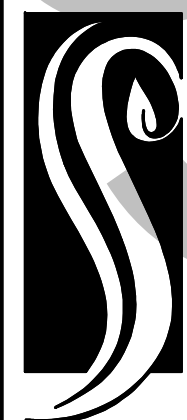

**GO ARCHITECTURAL
DESIGN, PLLC**

1202-A Pollock St., New Bern, NC 28560
(252)633-0322 Tel www.GOarchdesign.com

COPYRIGHT NOTE:
THESE PLANS ARE THE PROPERTY OF THE ARCHITECT.
THESE PLANS CONTAIN PROPRIETARY INFORMATION OF
GO ARCHITECTURAL DESIGN, PLLC. THEY ARE SUBJECT
TO FEDERAL COPYRIGHT AND OTHER APPLICABLE
FEDERAL AND STATE PROPERTY, TRADE AND RELATED
LAWS. THESE PLANS, INCLUDING THE INFORMATION
CONTAINED WITHIN, SHALL NOT BE SHARED,
REPRODUCED, DISTRIBUTED OR USED IN ANY WAY
WITHOUT WRITTEN CONSENT FROM THE ARCHITECT.
ANY FAILURE TO OBTAIN SUCH CONSENT IS A VIOLATION
OF LAW AND MAY BE SUBJECT TO CIVIL AND CRIMINAL
PROSECUTION AND PENALTIES.

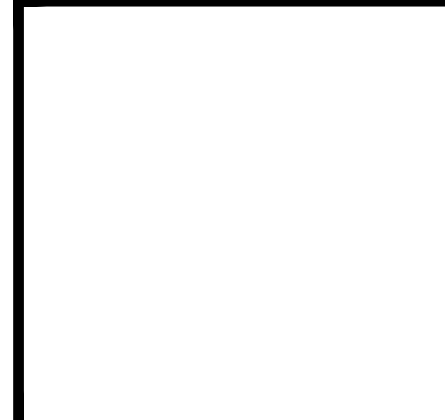

Date:

Revisions:

WATERFRONT
ARAPAHOE, NC

A-201

ELEVATIONS

12 X 18 SHEETS ARE HALF SIZE

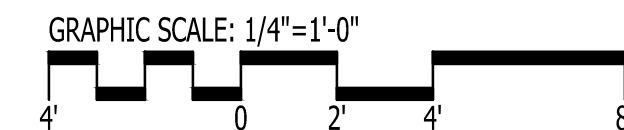
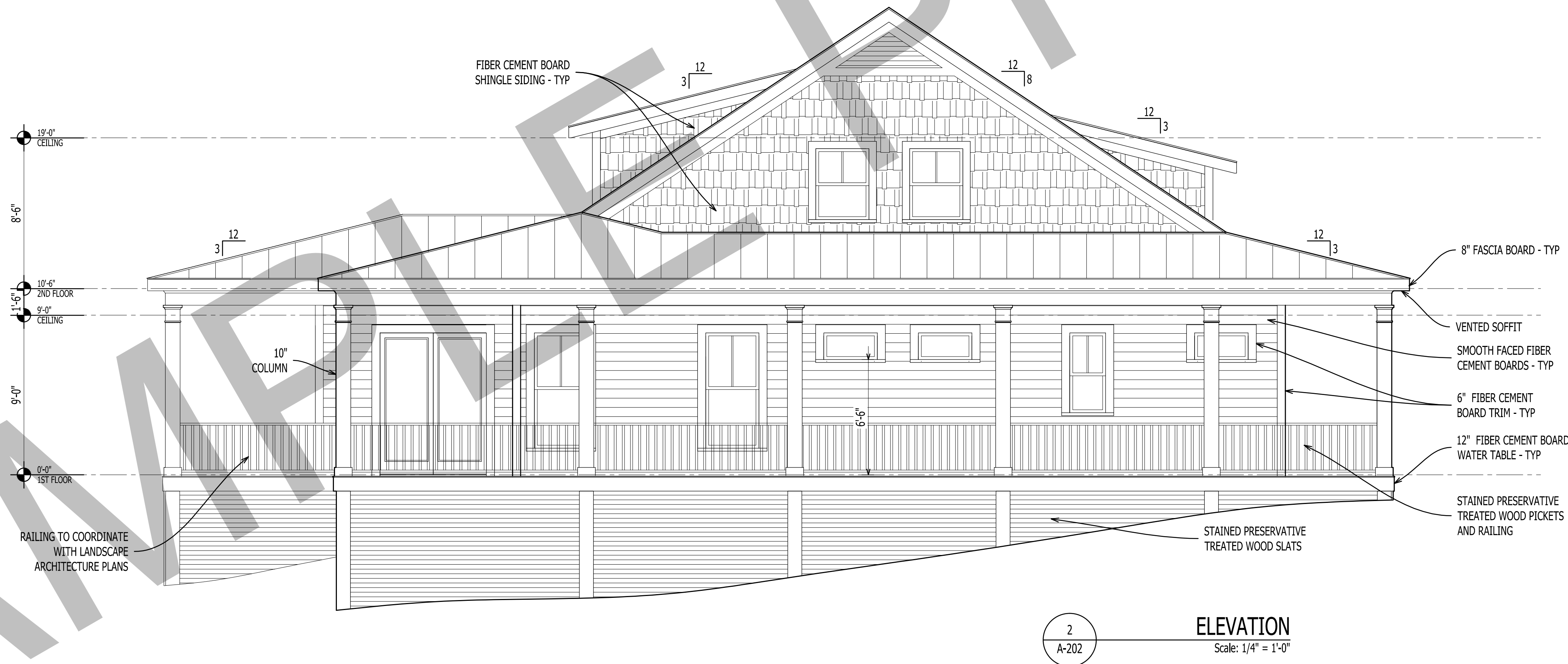

IT IS THE SOLE RESPONSIBILITY OF THE CONTRACTOR AND/OR BUILDER TO CONFIRM TO ALL STANDARDS, PROVISIONS, REQUIREMENTS, METHODS OF CONSTRUCTION AND USES OF MATERIALS PROVIDED IN BUILDINGS AND/OR STRUCTURES AS REQUIRED BY N.C. UNIFORM BUILDING CODE, LOCAL AGENCIES AND IN ACCORDANCE WITH GOOD ENGINEERING PRACTICE. VERIFY ALL DIMENSIONS PRIOR TO CONSTRUCTION. VERIFY ALL COLOR AND MATERIAL CHOICES WITH OWNER PRIOR TO ORDERING OR INSTALLING.

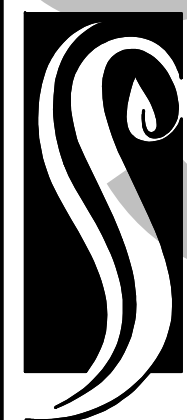

**GO ARCHITECTURAL
DESIGN, PLLC**
1202-A Pollock St., New Bern, NC 28560
(252)633-0322 Tel www.GOarchdesign.com

COPYRIGHT NOTE:
THESE PLANS ARE THE PROPERTY OF THE ARCHITECT. THESE PLANS CONTAIN PROPRIETARY INFORMATION OF GO ARCHITECTURAL DESIGN, PLLC. THEY ARE SUBJECT TO FEDERAL COPYRIGHT AND OTHER APPLICABLE FEDERAL AND STATE PROPERTY, TRADE AND RELATED LAWS. THESE PLANS, INCLUDING THE INFORMATION CONTAINED WITHIN, SHALL NOT BE SHARED, REPRODUCED, DISTRIBUTED OR USED IN ANY WAY WITHOUT WRITTEN CONSENT FROM THE ARCHITECT. ANY FAILURE TO OBTAIN SUCH CONSENT IS A VIOLATION OF LAW AND MAY BE SUBJECT TO CIVIL AND CRIMINAL PROSECUTION AND PENALTIES.

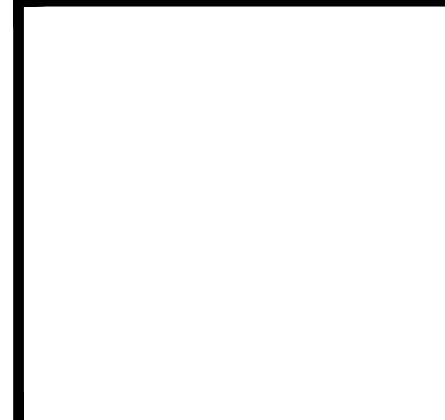

Date:

Revisions:

WATERFRONT
ARAPAHOE, NC

A-202
ELEVATIONS

12 X 18 SHEETS ARE HALF SIZE

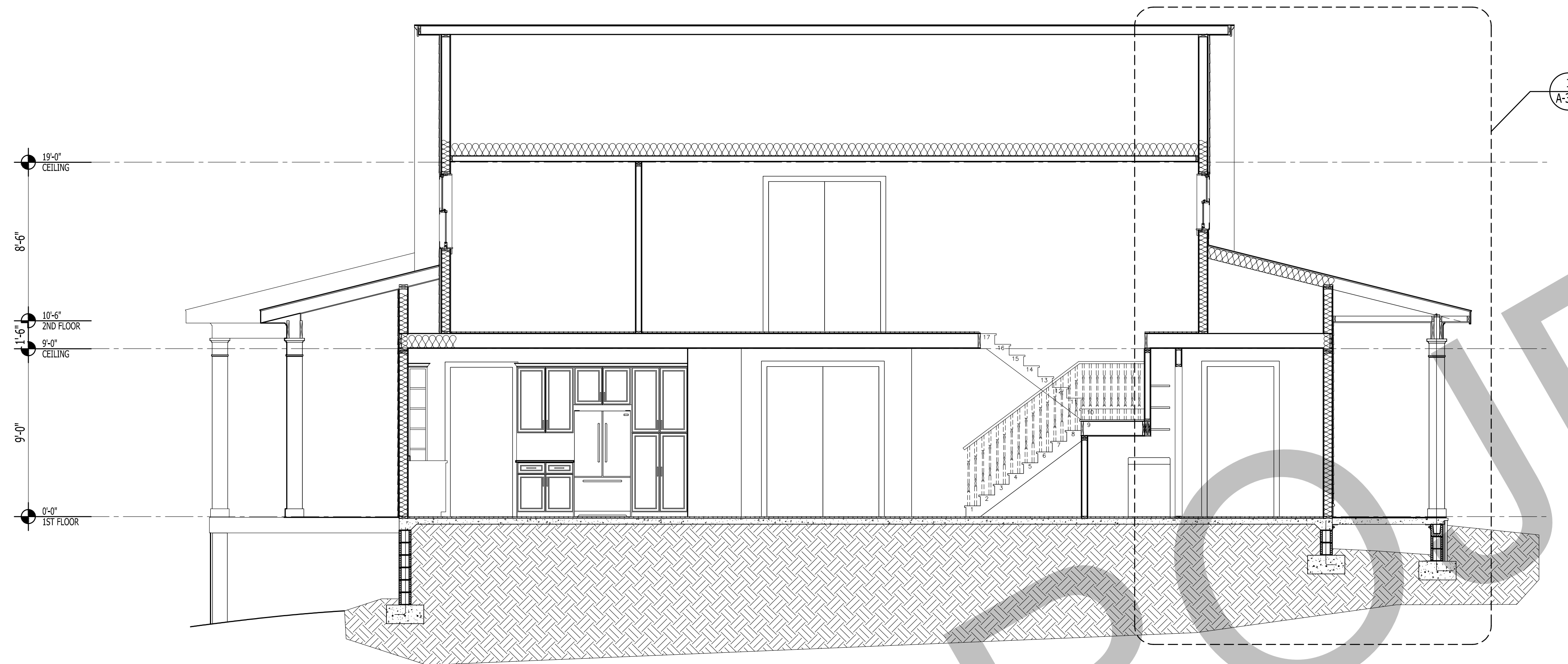

1
A-301
SECTION
Scale: 1/4" = 1'-0"

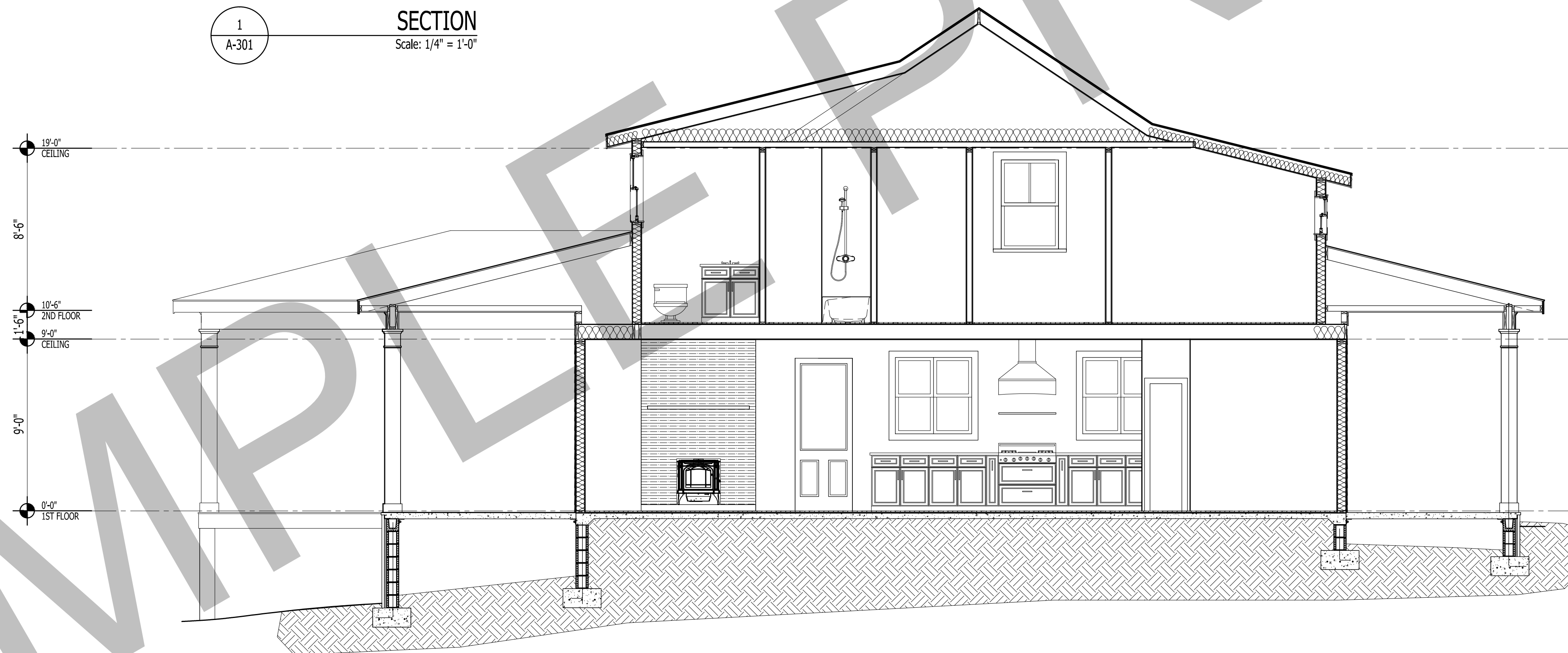

2
A-302
SECTION
Scale: 1/4" = 1'-0"

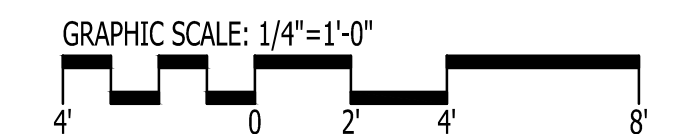

IT IS THE SOLE RESPONSIBILITY OF THE CONTRACTOR AND/OR BUILDER TO CONFIRM TO ALL STANDARDS, PROVISIONS, REQUIREMENTS, METHODS OF CONSTRUCTION AND USES OF MATERIALS PROVIDED IN BUILDINGS AND/OR STRUCTURES AS REQUIRED BY N.C. UNIFORM BUILDING CODE, LOCAL AGENCIES AND IN ACCORDANCE WITH GOOD ENGINEERING PRACTICE. VERIFY ALL DIMENSIONS PRIOR TO CONSTRUCTION. VERIFY ALL COLOR AND MATERIAL CHOICES WITH OWNER PRIOR TO ORDERING OR INSTALLING.

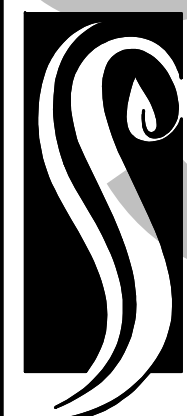

**GO ARCHITECTURAL
DESIGN, PLLC**

1202-A Pollock St., New Bern, NC 28560
(252)633-0322 Tel www.GOarchdesign.com

COPYRIGHT NOTE:
THESE PLANS ARE THE PROPERTY OF THE ARCHITECT.
THESE PLANS CONTAIN PROPRIETARY INFORMATION OF
GO ARCHITECTURAL DESIGN, PLLC. THEY ARE SUBJECT
TO FEDERAL COPYRIGHT AND OTHER APPLICABLE
FEDERAL AND STATE PROPERTY, TRADE AND RELATED
LAWS. THESE PLANS, INCLUDING THE INFORMATION
CONTAINED WITHIN, SHALL NOT BE SHARED,
REPRODUCED, DISTRIBUTED OR USED IN ANY WAY
WITHOUT WRITTEN CONSENT FROM THE ARCHITECT.
ANY FAILURE TO OBTAIN SUCH CONSENT IS A VIOLATION
OF LAW AND MAY BE SUBJECT TO CIVIL AND CRIMINAL
PROSECUTION AND PENALTIES.

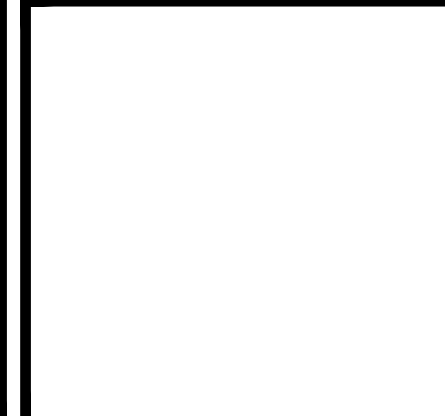

Date:

Revisions:

WATERFRONT
ARAPAHOE, NC

A-301

SECTIONS

12 X 18 SHEETS ARE HALF SIZE

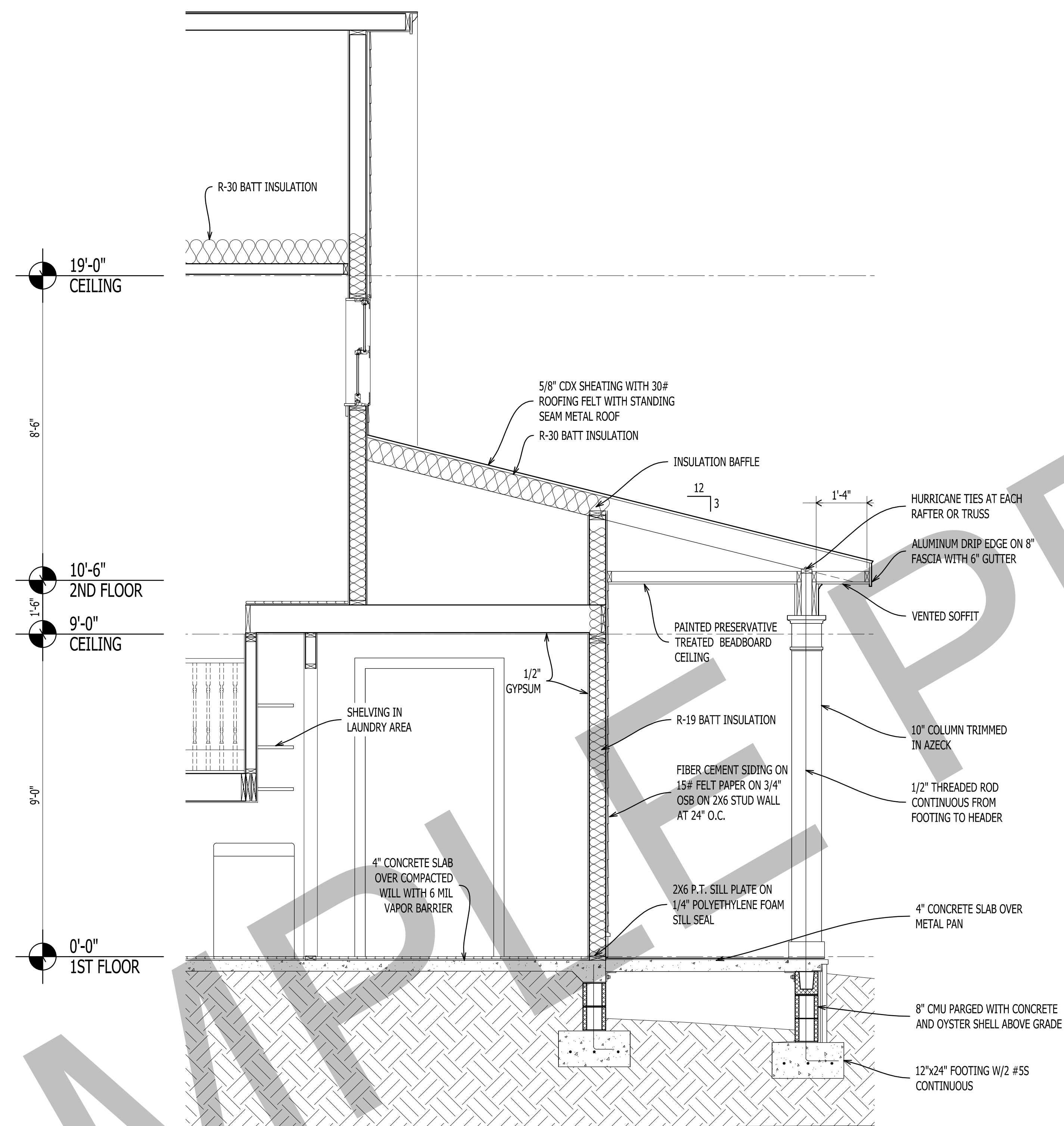

1
A-301

WALL SECTION
Scale: 1/2" = 1'-0"

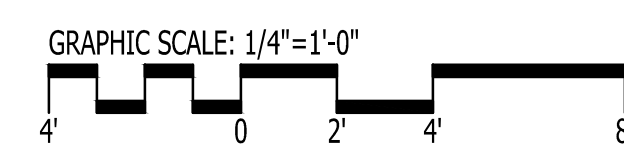

IT IS THE SOLE RESPONSIBILITY OF THE CONTRACTOR AND/OR BUILDER TO CONFIRM TO ALL STANDARDS, PROVISIONS, REQUIREMENTS, METHODS OF CONSTRUCTION AND USES OF MATERIALS PROVIDED IN BUILDINGS AND/OR STRUCTURES AS REQUIRED BY N.C. UNIFORM BUILDING CODE, LOCAL AGENCIES AND IN ACCORDANCE WITH GOOD ENGINEERING PRACTICE. VERIFY ALL DIMENSIONS PRIOR TO CONSTRUCTION. VERIFY ALL COLOR AND MATERIAL CHOICES WITH OWNER PRIOR TO ORDERING OR INSTALLING.

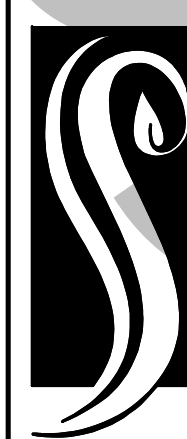

**GO ARCHITECTURAL
DESIGN, PLLC**

1202-A Pollock St., New Bern, NC 28560
(252)633-0322 Tel www.GOarchdesign.com

COPYRIGHT NOTE:
THESE PLANS ARE THE PROPERTY OF THE ARCHITECT. THESE PLANS CONTAIN PROPRIETARY INFORMATION OF GO ARCHITECTURAL DESIGN, PLLC. THEY ARE SUBJECT TO FEDERAL COPYRIGHT AND OTHER APPLICABLE FEDERAL AND STATE PROPERTY, TRADE AND RELATED LAWS. THESE PLANS, INCLUDING THE INFORMATION CONTAINED WITHIN, SHALL NOT BE SHARED, REPRODUCED, DISTRIBUTED OR USED IN ANY WAY WITHOUT WRITTEN CONSENT FROM THE ARCHITECT. ANY FAILURE TO OBTAIN SUCH CONSENT IS A VIOLATION OF LAW AND MAY BE SUBJECT TO CIVIL AND CRIMINAL PROSECUTION AND PENALTIES.

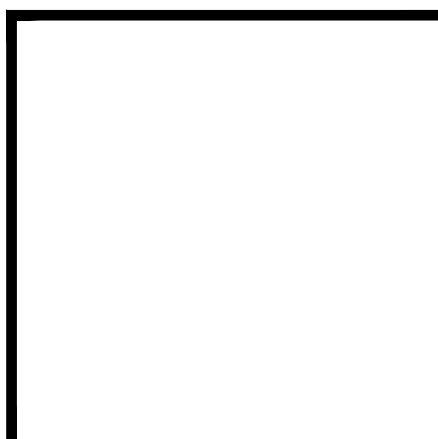

Date: _____
Revisions: _____

WATERFRONT
ARAPAHOE, NC

A-302

WALL SECTIONS

12 X 18 SHEETS ARE HALF SIZE

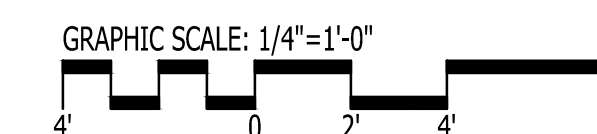
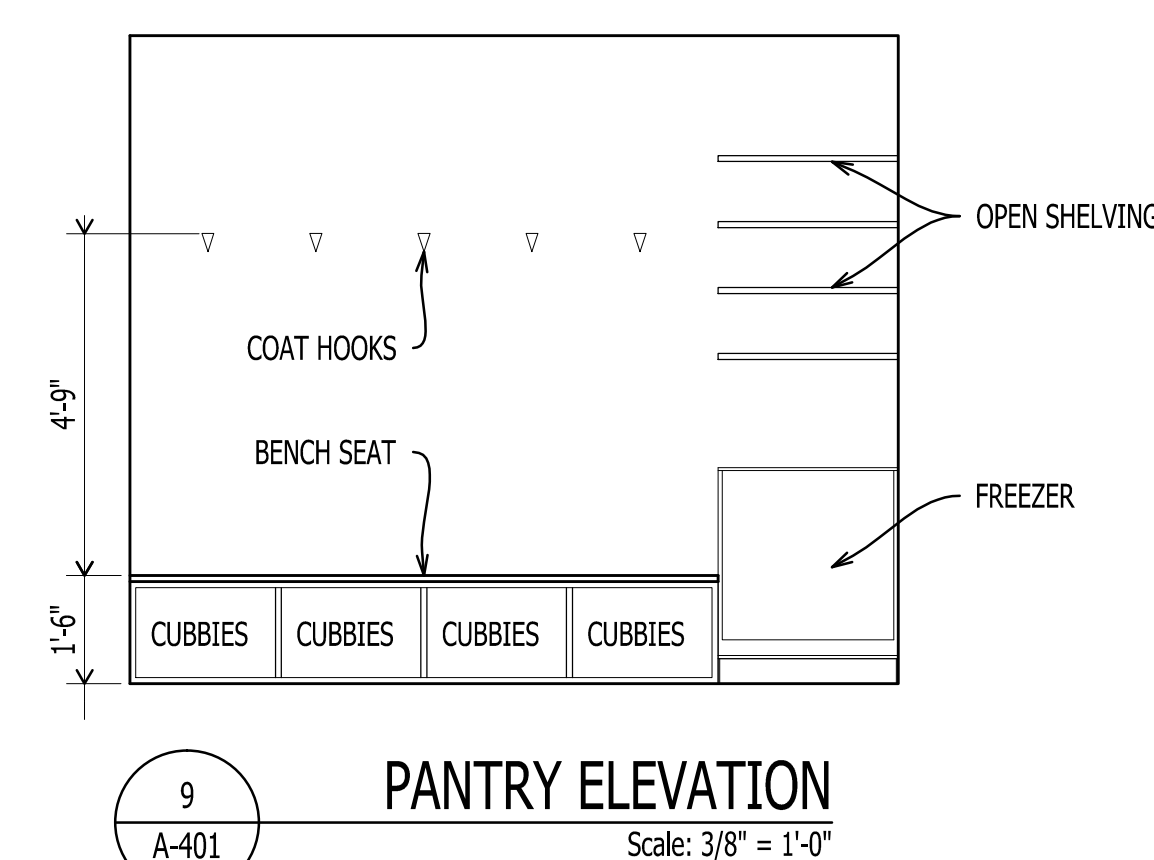
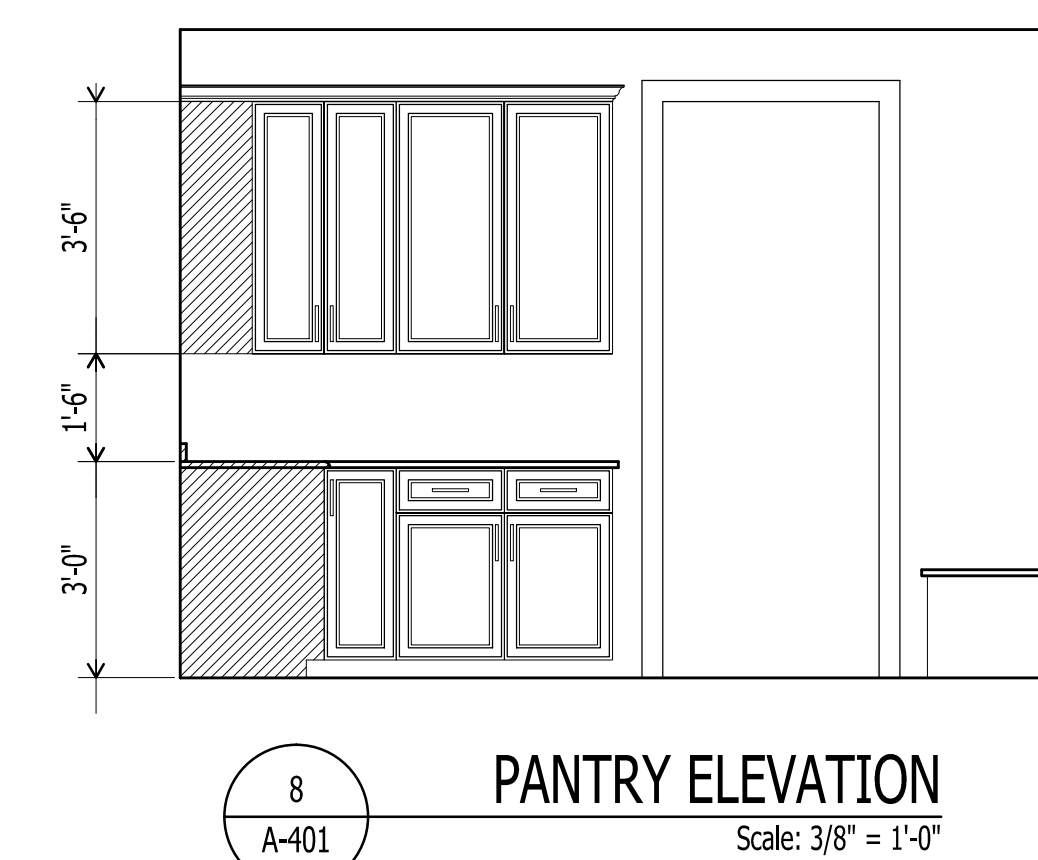
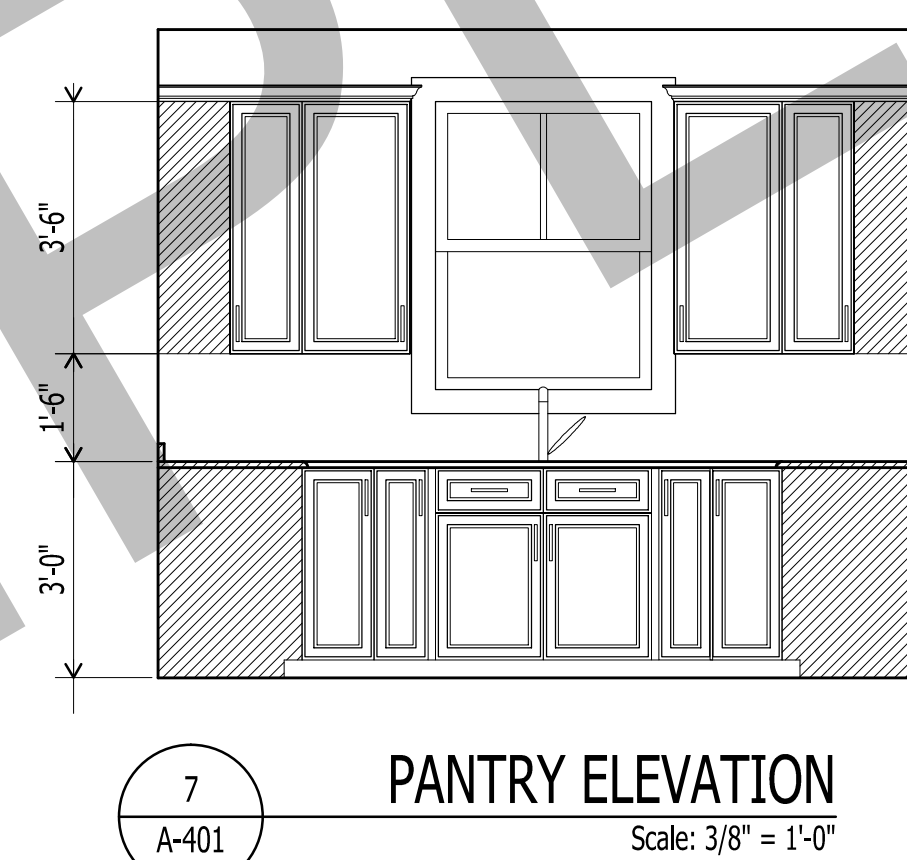
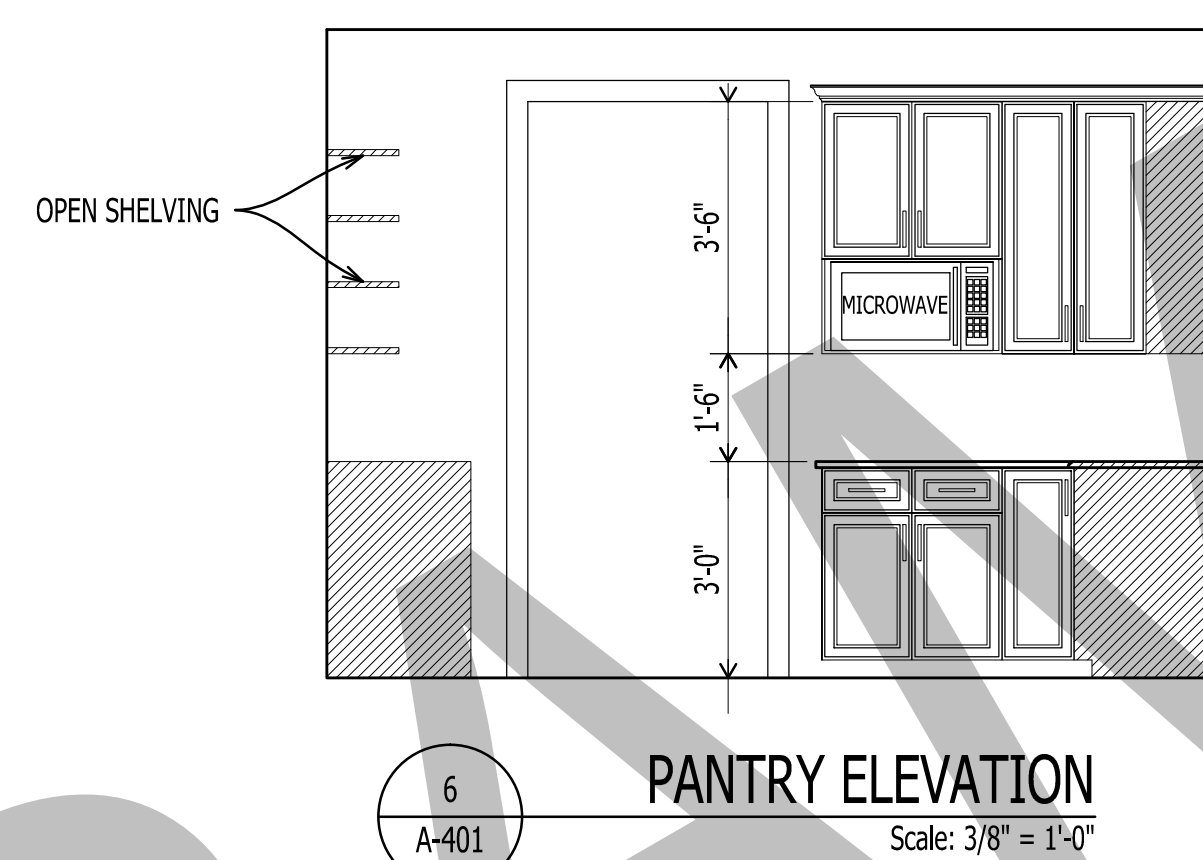
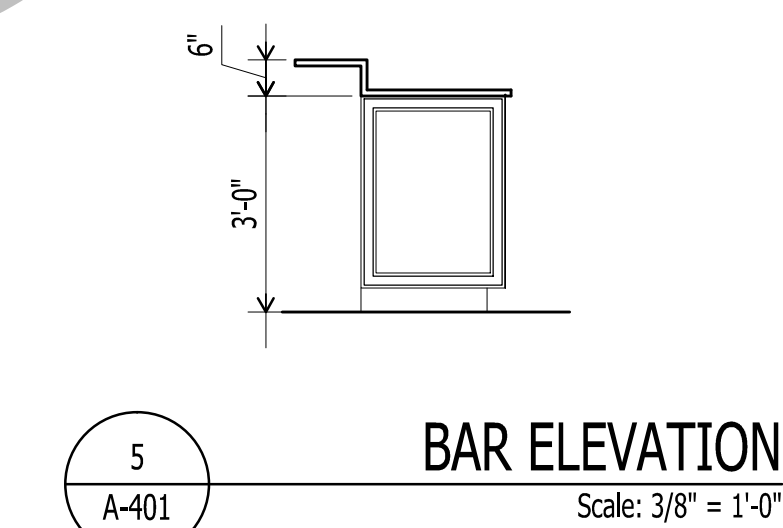
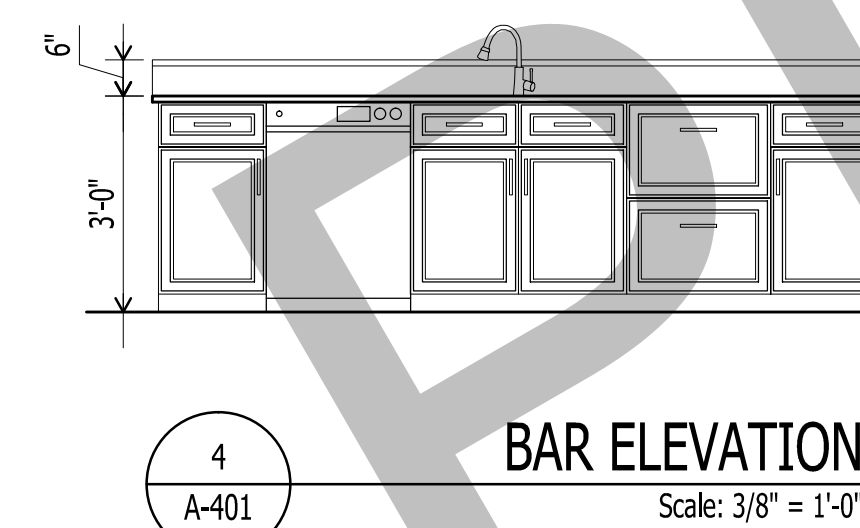
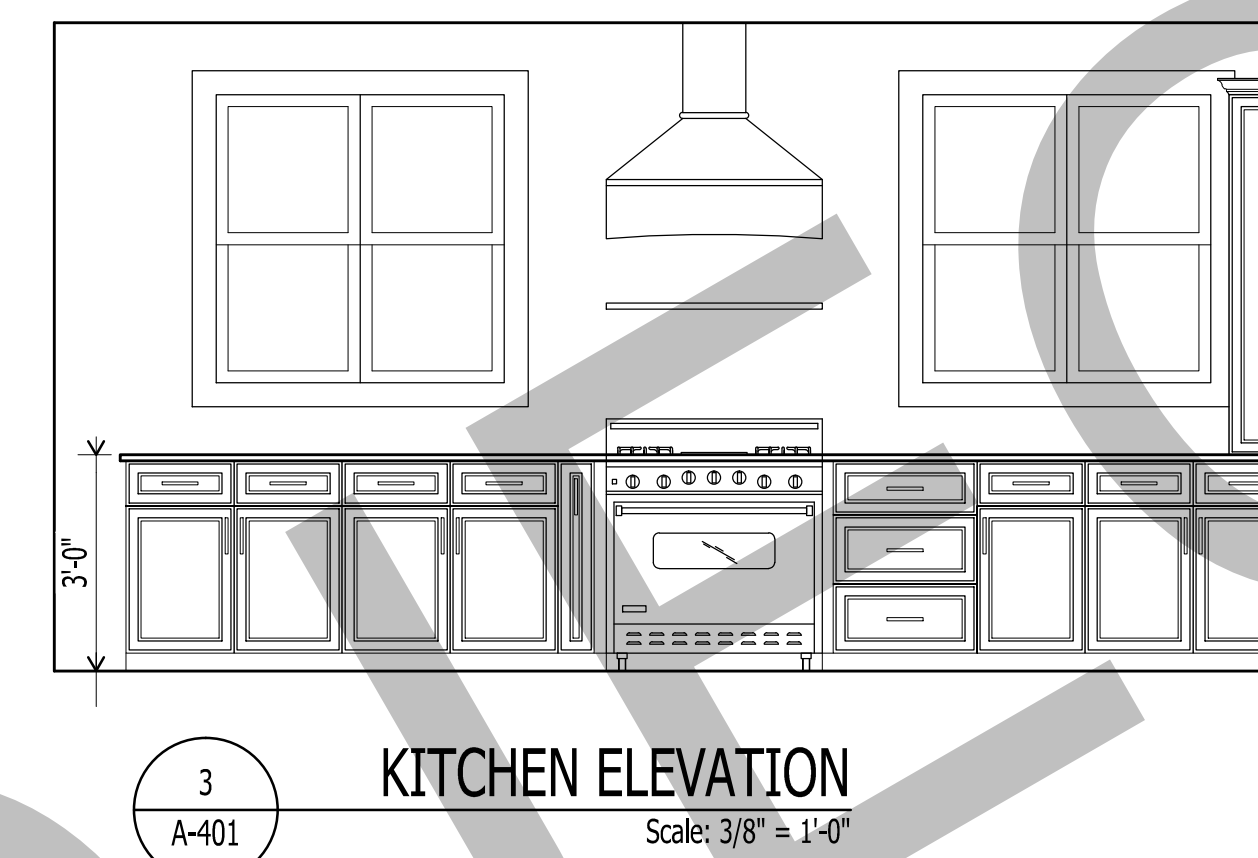
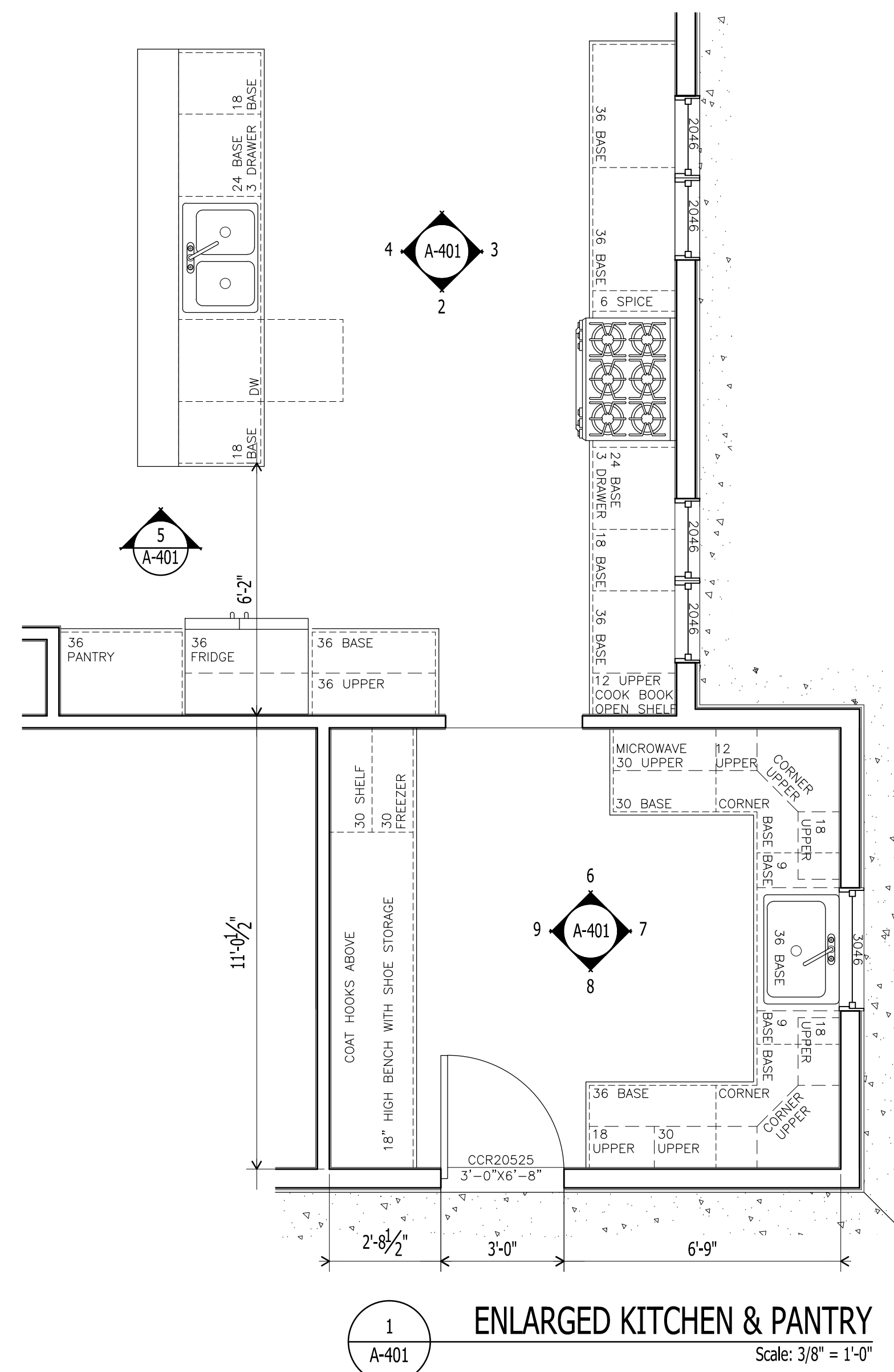

IT IS THE SOLE RESPONSIBILITY OF THE CONTRACTOR AND/OR BUILDER TO CONFIRM TO ALL STANDARDS, PROVISIONS, REQUIREMENTS, METHODS OF CONSTRUCTION AND USES OF MATERIALS PROVIDED IN BUILDINGS AND/OR STRUCTURES AS REQUIRED BY N.C. UNIFORM BUILDING CODE, LOCAL AGENCIES AND IN ACCORDANCE WITH GOOD ENGINEERING PRACTICE. VERIFY ALL DIMENSIONS PRIOR TO CONSTRUCTION. VERIFY ALL COLOR AND MATERIAL CHOICES WITH OWNER PRIOR TO ORDERING OR INSTALLING.

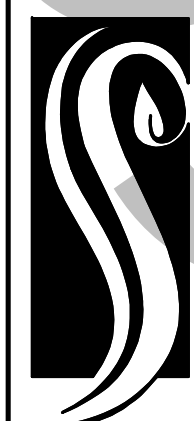

**GO ARCHITECTURAL
DESIGN, PLLC**

1202-A Pollock St., New Bern, NC 28560
(252)633-0322 Tel www.GOarchdesign.com

C O P Y R I G H T N O T E :

THESE PLANS ARE THE PROPERTY OF THE ARCHITECT. THESE PLANS CONTAIN PROPRIETARY INFORMATION OF GO ARCHITECTURAL DESIGN, P.L.C. THEY ARE SUBJECT TO FEDERAL COPYRIGHT AND OTHER APPLICABLE FEDERAL AND STATE PROPERTY, TRADE AND RELATED LAWS. THESE PLANS, INCLUDING THE INFORMATION CONTAINED WITHIN, SHALL NOT BE SHARED, REPRODUCED, DISTRIBUTED OR USED IN ANY WAY WITHOUT WRITTEN CONSENT FROM THE ARCHITECT. ANY FAILURE TO OBTAIN SUCH CONSENT IS A VIOLATION OF LAW, AND MAY BE SUBJECT TO CIVIL AND CRIMINAL PROSECUTION AND PENALTIES.

Date:

Revisions:

WATERFRONT

ARAPAHOE, NC

A-401

ENLARGED KITCHEN & PANTRY PLANS AND ELEVATIONS

12 X 18 SHEETS ARE HALF SIZE

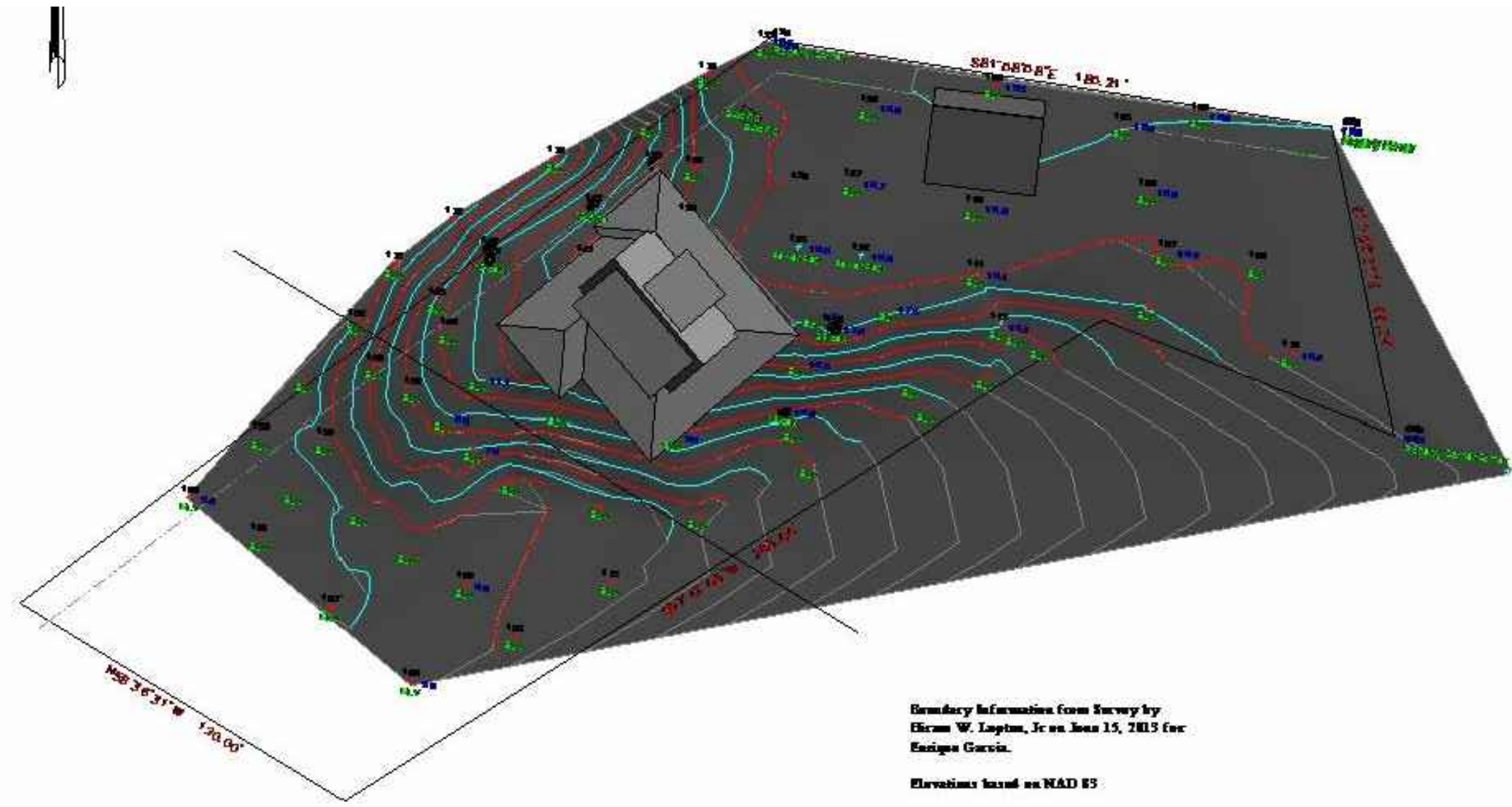

2
A-401

PHOTO



4
A-401

PHOTO



6
A-401

PHOTO



1
A-401

PHOTO



5
A-401

PHOTO

IT IS THE SOLE RESPONSIBILITY OF THE CONTRACTOR AND/OR BUILDER TO CONFIRM TO ALL STANDARDS, PROVISIONS, REQUIREMENTS, METHODS OF CONSTRUCTION AND USES OF MATERIALS PROVIDED IN BUILDINGS AND/OR STRUCTURES AS REQUIRED BY N.C. UNIFORM BUILDING CODE, LOCAL AGENCIES AND IN ACCORDANCE WITH GOOD ENGINEERING PRACTICE. VERIFY ALL DIMENSIONS PRIOR TO CONSTRUCTION. VERIFY ALL COLOR AND MATERIAL CHOICES WITH OWNER PRIOR TO ORDERING OR INSTALLING.

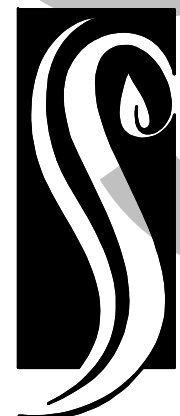

**GO ARCHITECTURAL
DESIGN, PLLC**

1202-A Pollock St., New Bern, NC 28560
(252)633-0322 Tel www.GOarchdesign.com

COPYRIGHT NOTE:
THESE PLANS ARE THE PROPERTY OF THE ARCHITECT.
THESE PLANS CONTAIN PROPRIETARY INFORMATION OF
GO ARCHITECTURAL DESIGN, PLLC. THEY ARE SUBJECT
TO FEDERAL COPYRIGHT AND OTHER APPLICABLE
FEDERAL AND STATE PROPERTY, TRADE AND RELATED
LAWS. THESE PLANS, INCLUDING THE INFORMATION
CONTAINED WITHIN, SHALL NOT BE SHARED,
REPRODUCED, DISTRIBUTED OR USED IN ANY WAY
WITHOUT WRITTEN CONSENT FROM THE ARCHITECT.
ANY FAILURE TO OBTAIN SUCH CONSENT IS A VIOLATION
OF LAW AND MAY BE SUBJECT TO CIVIL AND CRIMINAL
PROSECUTION AND PENALTIES.



Date:

Revisions:

WATERFRONT
ARAPAHOE, NC

A-401

EXTERIOR RENDERINGS

12 X 18 SHEETS ARE HALF SIZE



1
A-402

FIRST FLOOR OVERVIEW

2
A-402

SECOND FLOOR OVERVIEW

IT IS THE SOLE RESPONSIBILITY OF THE CONTRACTOR AND/OR BUILDER TO CONFIRM TO ALL STANDARDS, PROVISIONS, REQUIREMENTS, METHODS OF CONSTRUCTION AND USES OF MATERIALS PROVIDED IN BUILDINGS AND/OR STRUCTURES AS REQUIRED BY N.C. UNIFORM BUILDING CODE, LOCAL AGENCIES AND IN ACCORDANCE WITH GOOD ENGINEERING PRACTICE. VERIFY ALL DIMENSIONS PRIOR TO CONSTRUCTION. VERIFY ALL COLOR AND MATERIAL CHOICES WITH OWNER PRIOR TO ORDERING OR INSTALLING.

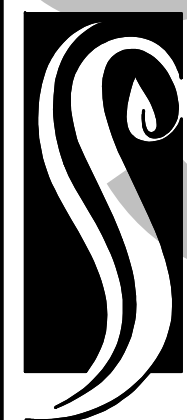

**GO ARCHITECTURAL
DESIGN, PLLC**

1202-A Pollock St., New Bern, NC 28560
(252)633-0322 Tel www.GOarchdesign.com

COPYRIGHT NOTE:
THESE PLANS ARE THE PROPERTY OF THE ARCHITECT.
THESE PLANS CONTAIN PROPRIETARY INFORMATION OF
GO ARCHITECTURAL DESIGN, PLLC. THEY ARE SUBJECT
TO FEDERAL COPYRIGHT AND OTHER APPLICABLE
FEDERAL AND STATE PROPERTY, TRADE AND RELATED
LAWS. THESE PLANS, INCLUDING THE INFORMATION
CONTAINED WITHIN, SHALL NOT BE SHARED,
REPRODUCED, DISTRIBUTED OR USED IN ANY WAY
WITHOUT WRITTEN CONSENT FROM THE ARCHITECT.
ANY FAILURE TO OBTAIN SUCH CONSENT IS A VIOLATION
OF LAW AND MAY BE SUBJECT TO CIVIL AND CRIMINAL
PROSECUTION AND PENALTIES.

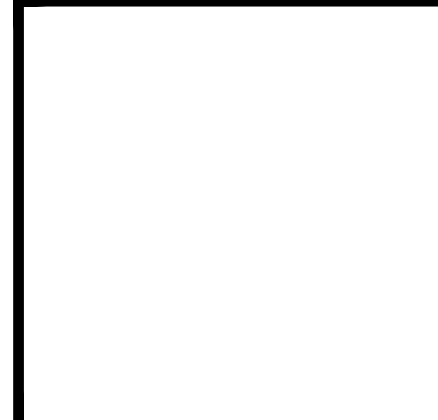

Date:

Revisions:

WATERFRONT
ARAPAHOE, NC

A-402

INTERIOR RENDERINGS

12 X 18 SHEETS ARE HALF SIZE



4
A-402
VIEW FROM FRONT DOOR



6
A-402
VIEW FROM DINING TABLE



5
A-402
VIEW FROM BACK DOOR



3
A-402
WOOD STOVE CLOSEUP



3
A-402
LAUNDRY CLOSET CLOSEUP

IT IS THE SOLE RESPONSIBILITY OF THE CONTRACTOR AND/OR BUILDER TO CONFIRM TO ALL STANDARDS, PROVISIONS, REQUIREMENTS, METHODS OF CONSTRUCTION AND USES OF MATERIALS PROVIDED IN BUILDINGS AND/OR STRUCTURES AS REQUIRED BY N.C. UNIFORM BUILDING CODE, LOCAL AGENCIES AND IN ACCORDANCE WITH GOOD ENGINEERING PRACTICE. VERIFY ALL DIMENSIONS PRIOR TO CONSTRUCTION. VERIFY ALL COLOR AND MATERIAL CHOICES WITH OWNER PRIOR TO ORDERING OR INSTALLING.

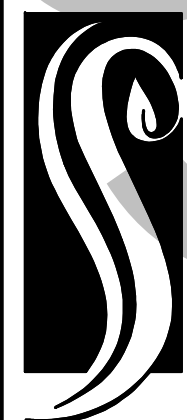

**GO ARCHITECTURAL
DESIGN, PLLC**
1202-A Pollock St., New Bern, NC 28560
(252)633-0322 Tel www.GOarchdesign.com

COPYRIGHT NOTE:
THESE PLANS ARE THE PROPERTY OF THE ARCHITECT.
THESE PLANS CONTAIN PROPRIETARY INFORMATION OF
GO ARCHITECTURAL DESIGN, PLLC. THEY ARE SUBJECT
TO FEDERAL COPYRIGHT AND OTHER APPLICABLE
FEDERAL AND STATE PROPERTY, TRADE AND RELATED
LAWS. THESE PLANS, INCLUDING THE INFORMATION
CONTAINED WITHIN, SHALL NOT BE SHARED,
REPRODUCED, DISTRIBUTED OR USED IN ANY WAY
WITHOUT WRITTEN CONSENT FROM THE ARCHITECT.
ANY FAILURE TO OBTAIN SUCH CONSENT IS A VIOLATION
OF LAW AND MAY BE SUBJECT TO CIVIL AND CRIMINAL
PROSECUTION AND PENALTIES.



Date:

Revisions:

WATERFRONT
ARAPAHOE, NC

A-403

INTERIOR RENDERINGS

12 X 18 SHEETS ARE HALF SIZE