

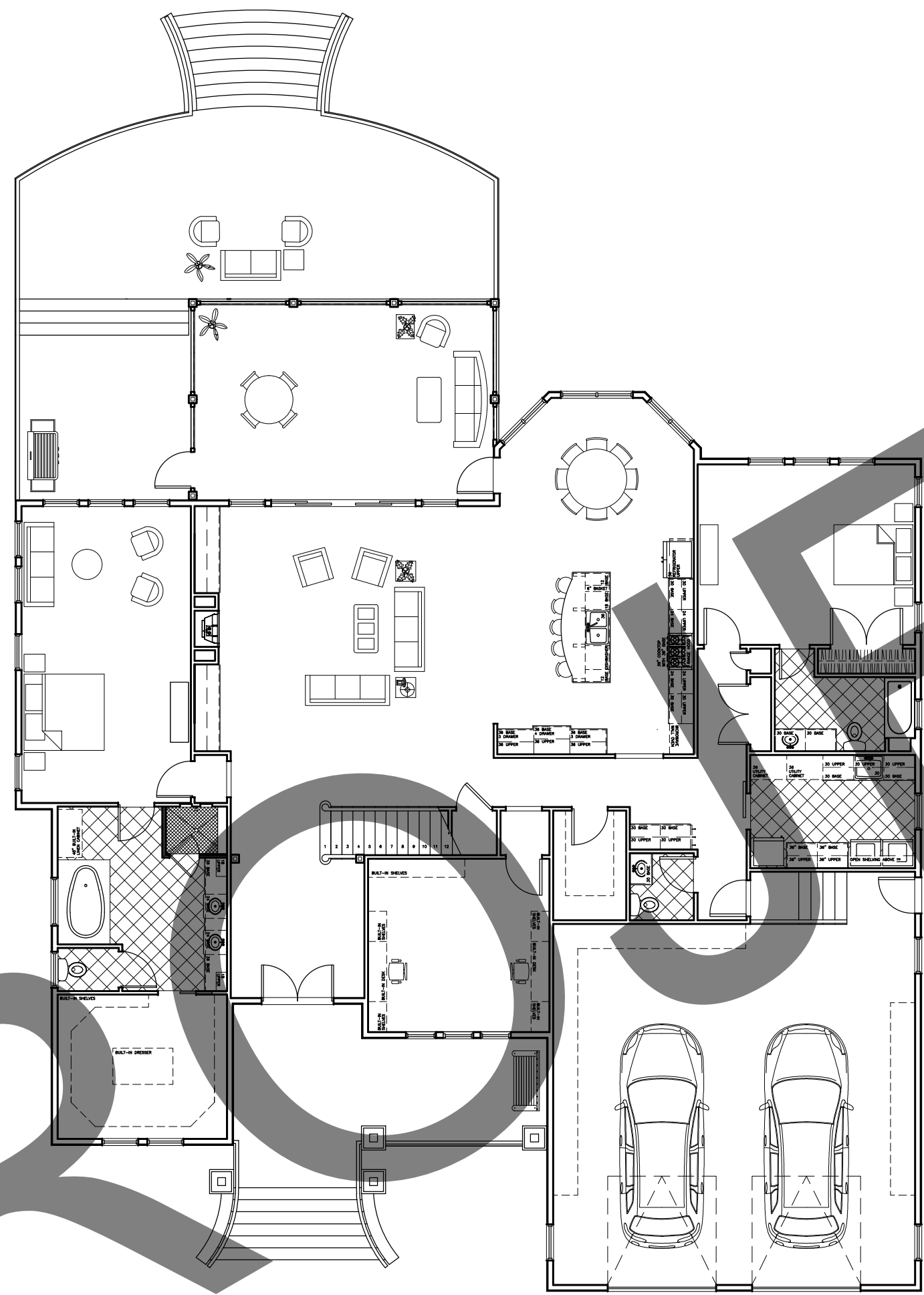

1 SITE PLAN
C-101

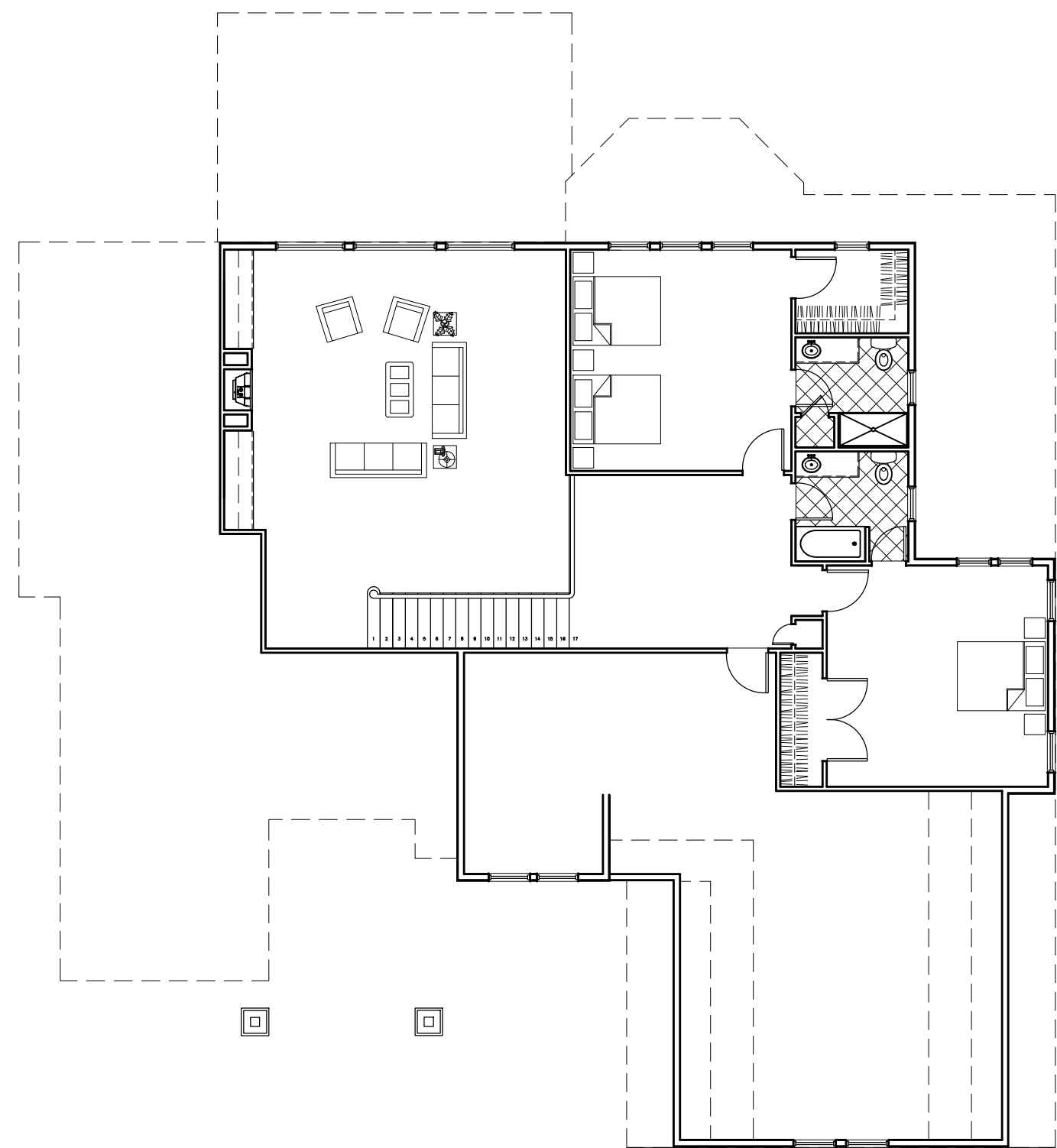

2 FIRST FLOOR PLAN
C-101
Scale: 3/32" = 1'-0"



3 SECOND FLOOR PLAN
C-101
Scale: 3/32" = 1'-0"

DRAWING SHEETS

- C-101 SITE PLAN
- A-101 FIRST FLOOR PARTIAL
- A-102 FIRST FLOOR PARTIAL
- A-103 SECOND FLOOR PLAN
- A-104 ROOF PLAN
- A-105 KITCHEN ELEVATIONS
- A-106 MASTER BATHROOM ELEVATIONS
- A-107 FOUNDATION PLAN
- A-201 ELEVATIONS
- A-202 ELEVATIONS
- A-301 SECTIONS
- A-302 WALL SECTION
- A-401 SCHEMATIC RENDERINGS
- E-101 ELECTRICAL PLANS

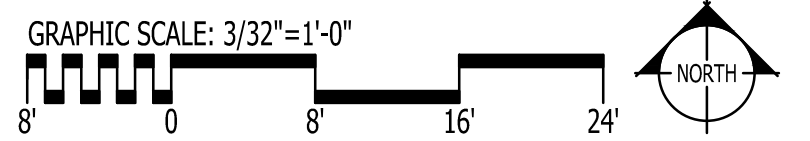

IT IS THE SOLE RESPONSIBILITY OF THE CONTRACTOR AND/OR BUILDER TO CONFIRM TO ALL STANDARDS, PROVISIONS, REQUIREMENTS, METHODS OF CONSTRUCTION AND USES OF MATERIALS PROVIDED IN BUILDINGS AND/OR STRUCTURES AS REQUIRED BY N.C. UNIFORM BUILDING CODE, LOCAL AGENCIES AND IN ACCORDANCE WITH GOOD ENGINEERING PRACTICE. VERIFY ALL DIMENSIONS PRIOR TO CONSTRUCTION. VERIFY ALL COLOR AND MATERIAL CHOICES WITH OWNER PRIOR TO ORDERING OR INSTALLING.

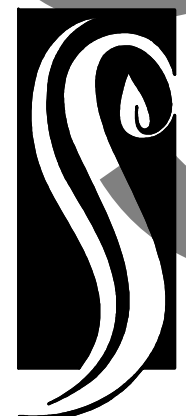

**GO ARCHITECTURAL
DESIGN, PLLC**

1202-A Pollock St., New Bern, NC 28560
(252)633-0322 Tel www.GOarchdesign.com

COPYRIGHT NOTE:
THESE PLANS ARE THE PROPERTY OF THE ARCHITECT. THESE PLANS CONTAIN PROPRIETARY INFORMATION OF GO ARCHITECTURAL DESIGN, PLLC. THEY ARE SUBJECT TO FEDERAL COPYRIGHT AND OTHER APPLICABLE FEDERAL AND STATE PROPERTY, TRADE AND RELATED LAWS. THESE PLANS, INCLUDING THE INFORMATION CONTAINED WITHIN, SHALL NOT BE SHARED, REPRODUCED, DISTRIBUTED OR USED IN ANY WAY WITHOUT WRITTEN CONSENT FROM THE ARCHITECT. ANY FAILURE TO OBTAIN SUCH CONSENT IS A VIOLATION OF LAW, AND MAY BE SUBJECT TO CIVIL AND CRIMINAL PROSECUTION AND PENALTIES.

Date: 08.05.2016

Revisions:

RIVER CRAFTSMAN
NEW BERN, NC 28562

C-101

SITE PLAN

12 X 18 SHEETS ARE HALF SIZE

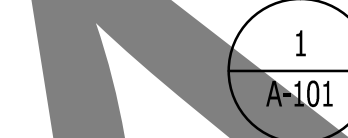
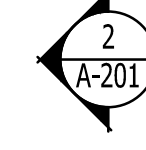
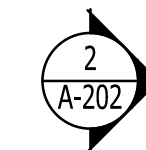

FIRST FLOOR PLAN
Scale: 1/4" = 1'-0"

ROOM COUNT: 15
TOTAL NET AREA: 3,011 SQUARE FEET
1ST & 2ND FLOOR: 3,946 SQUARE FEET

- GENERAL NOTE:**
- ALL WINDOWS WITH SILL AT OR BELOW 18" WILL BE TEMPERED
 - ALL DIMENSIONS ARE TO WOOD STUD UNLESS OTHERWISE NOTED

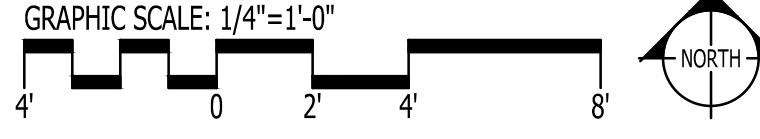

IT IS THE SOLE RESPONSIBILITY OF THE CONTRACTOR AND/OR BUILDER TO CONFIRM TO ALL STANDARDS, PROVISIONS, REQUIREMENTS, METHODS OF CONSTRUCTION AND USES OF MATERIALS PROVIDED IN BUILDINGS AND/OR STRUCTURES AS REQUIRED BY N.C. UNIFORM BUILDING CODE, LOCAL AGENCIES AND IN ACCORDANCE WITH GOOD ENGINEERING PRACTICE. VERIFY ALL DIMENSIONS PRIOR TO CONSTRUCTION. VERIFY ALL COLOR AND MATERIAL CHOICES WITH OWNER PRIOR TO ORDERING OR INSTALLING.

COPYRIGHT NOTE:
THESE PLANS ARE THE PROPERTY OF THE ARCHITECT. THESE PLANS CONTAIN PROPRIETARY INFORMATION OF GO ARCHITECTURAL DESIGN, PLLC. THEY ARE SUBJECT TO FEDERAL COPYRIGHT AND OTHER APPLICABLE FEDERAL AND STATE PROPERTY, TRADE AND RELATED LAWS. THESE PLANS, INCLUDING THE INFORMATION CONTAINED WITHIN, SHALL NOT BE SHARED, REPRODUCED, DISTRIBUTED OR USED IN ANY WAY WITHOUT WRITTEN CONSENT FROM THE ARCHITECT. ANY FAILURE TO OBTAIN SUCH CONSENT IS A VIOLATION OF LAW, AND MAY BE SUBJECT TO CIVIL AND CRIMINAL PROSECUTION AND PENALTIES.

Date: 08.05.2016
Revisions:

RIVER CRAFTSMAN

NEW BERN, NC 28562

A-101
FLOOR PLAN

12 X 18 SHEETS ARE HALF SIZE



**GO ARCHITECTURAL
DESIGN, PLLC**
1202-A Pollock St., New Bern, NC 28560
(252)633-0322 Tel www.GOarchdesign.com

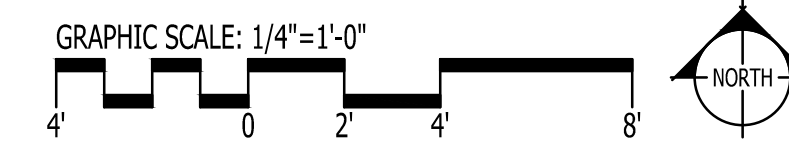
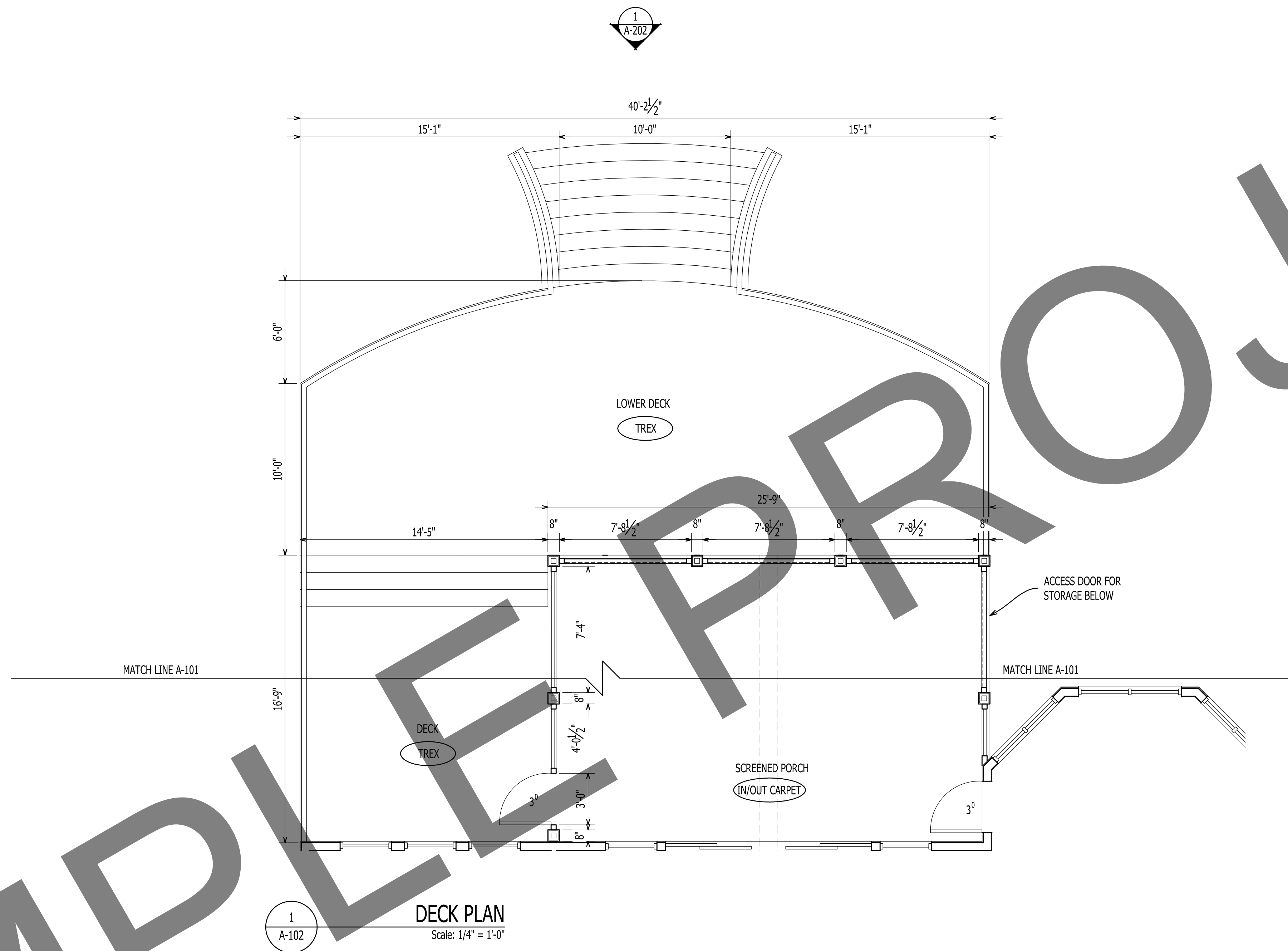

IT IS THE SOLE RESPONSIBILITY OF THE CONTRACTOR AND/OR BUILDER TO CONFIRM TO ALL STANDARDS, PROVISIONS, REQUIREMENTS, METHODS OF CONSTRUCTION AND USES OF MATERIALS PROVIDED IN BUILDINGS AND/OR STRUCTURES AS REQUIRED BY N.C. UNIFORM BUILDING CODE, LOCAL AGENCIES AND IN ACCORDANCE WITH GOOD ENGINEERING PRACTICE. VERIFY ALL DIMENSIONS PRIOR TO CONSTRUCTION. VERIFY ALL COLOR AND MATERIAL CHOICES WITH OWNER PRIOR TO ORDERING OR INSTALLING.

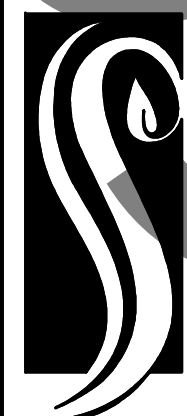

**GO ARCHITECTURAL
DESIGN, PLLC**

1202-A Pollock St., New Bern, NC 28560
(252)633-0322 Tel www.GOarchdesign.com

COPYRIGHT NOTE:
THESE PLANS ARE THE PROPERTY OF THE ARCHITECT. THESE PLANS CONTAIN PROPRIETARY INFORMATION OF GO ARCHITECTURAL DESIGN, PLLC. THEY ARE SUBJECT TO FEDERAL COPYRIGHT AND OTHER APPLICABLE FEDERAL AND STATE PROPERTY, TRADE AND RELATED LAWS. THESE PLANS, INCLUDING THE INFORMATION CONTAINED WITHIN, SHALL NOT BE SHARED, REPRODUCED, DISTRIBUTED OR USED IN ANY WAY WITHOUT WRITTEN CONSENT FROM THE ARCHITECT. ANY FAILURE TO OBTAIN SUCH CONSENT IS A VIOLATION OF LAW, AND MAY BE SUBJECT TO CIVIL AND CRIMINAL PROSECUTION AND PENALTIES.

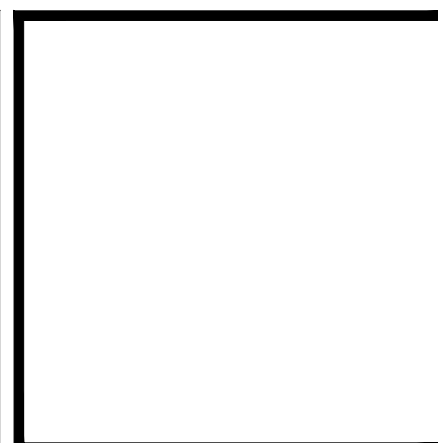

Date: 08.05.2016

Revisions:

RIVER CRAFTSMAN
NEW BERN, NC 28562

A-102

FLOOR PLAN

12 X 18 SHEETS ARE HALF SIZE

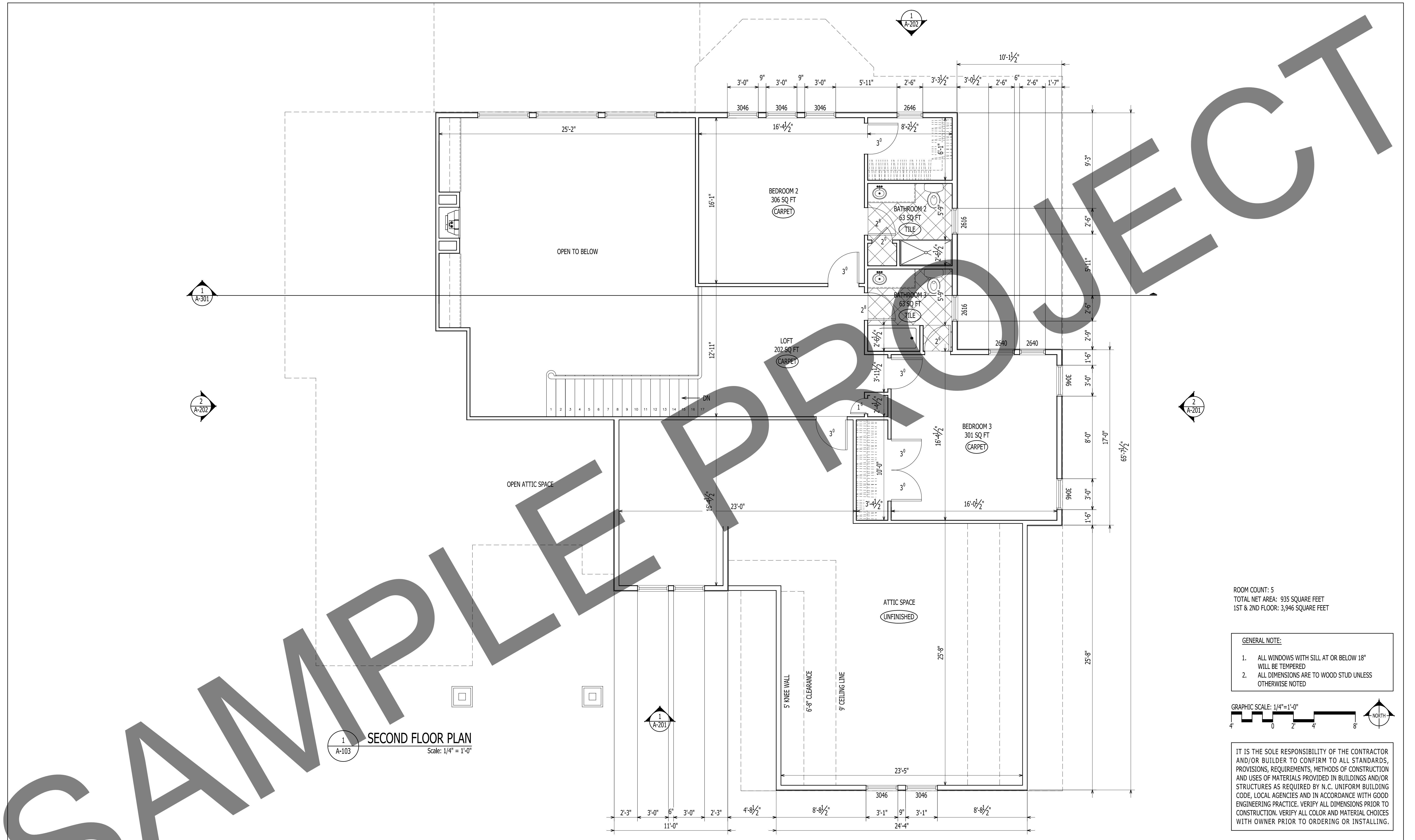

1
A-103
SECOND FLOOR PLAN
Scale: 1/4" = 1'-0"

ROOM COUNT: 5
TOTAL NET AREA: 935 SQUARE FEET
1ST & 2ND FLOOR: 3,946 SQUARE FEET

GENERAL NOTE:
1. ALL WINDOWS WITH SILL AT OR BELOW 18" WILL BE TEMPERED
2. ALL DIMENSIONS ARE TO WOOD STUD UNLESS OTHERWISE NOTED

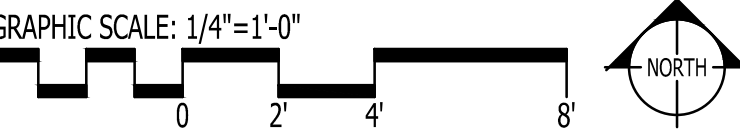

IT IS THE SOLE RESPONSIBILITY OF THE CONTRACTOR AND/OR BUILDER TO CONFIRM TO ALL STANDARDS, PROVISIONS, REQUIREMENTS, METHODS OF CONSTRUCTION AND USES OF MATERIALS PROVIDED IN BUILDINGS AND/OR STRUCTURES AS REQUIRED BY N.C. UNIFORM BUILDING CODE, LOCAL AGENCIES AND IN ACCORDANCE WITH GOOD ENGINEERING PRACTICE. VERIFY ALL DIMENSIONS PRIOR TO CONSTRUCTION. VERIFY ALL COLOR AND MATERIAL CHOICES WITH OWNER PRIOR TO ORDERING OR INSTALLING.



GO ARCHITECTURAL
DESIGN, PLLC

1202-A Pollock St., New Bern, NC 28560
(252)633-0322 Tel www.GOarchdesign.com

COPYRIGHT NOTE:
THESE PLANS ARE THE PROPERTY OF THE ARCHITECT. THESE PLANS CONTAIN PROPRIETARY INFORMATION OF GO ARCHITECTURAL DESIGN, PLLC. THEY ARE SUBJECT TO FEDERAL COPYRIGHT AND OTHER APPLICABLE FEDERAL AND STATE PROPERTY, TRADE AND RELATED LAWS. THESE PLANS, INCLUDING THE INFORMATION CONTAINED WITHIN, SHALL NOT BE SHARED, REPRODUCED, DISTRIBUTED OR USED IN ANY WAY WITHOUT WRITTEN CONSENT FROM THE ARCHITECT. ANY FAILURE TO OBTAIN SUCH CONSENT IS A VIOLATION OF LAW, AND MAY BE SUBJECT TO CIVIL AND CRIMINAL PROSECUTION AND PENALTIES.

Date: 08.05.2016

Revisions:

RIVER CRAFTSMAN
NEW BERN, NC 28562

A-103

SECOND FLOOR PLAN

12 X 18 SHEETS ARE HALF SIZE

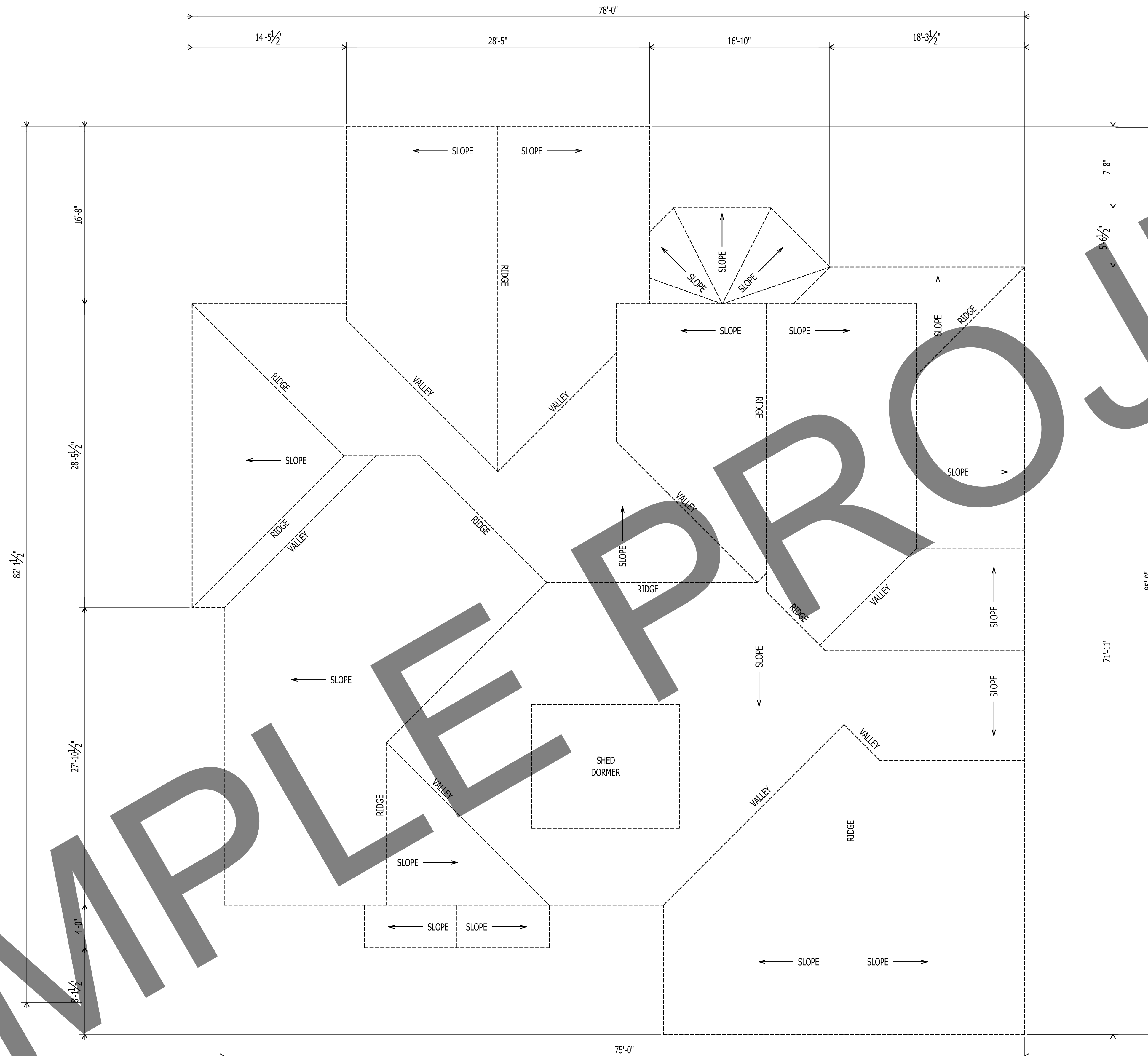

1
A-104
ROOF PLAN
Scale: 3/16" = 1'-0"

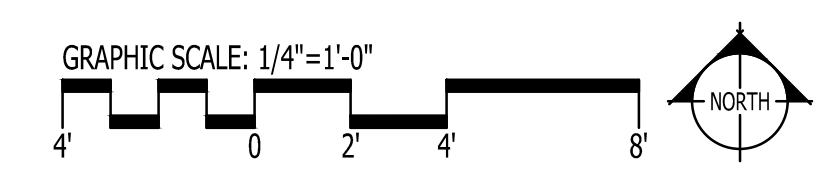

IT IS THE SOLE RESPONSIBILITY OF THE CONTRACTOR AND/OR BUILDER TO CONFIRM TO ALL STANDARDS, PROVISIONS, REQUIREMENTS, METHODS OF CONSTRUCTION AND USES OF MATERIALS PROVIDED IN BUILDINGS AND/OR STRUCTURES AS REQUIRED BY N.C. UNIFORM BUILDING CODE, LOCAL AGENCIES AND IN ACCORDANCE WITH GOOD ENGINEERING PRACTICE. VERIFY ALL DIMENSIONS PRIOR TO CONSTRUCTION. VERIFY ALL COLOR AND MATERIAL CHOICES WITH OWNER PRIOR TO ORDERING OR INSTALLING.

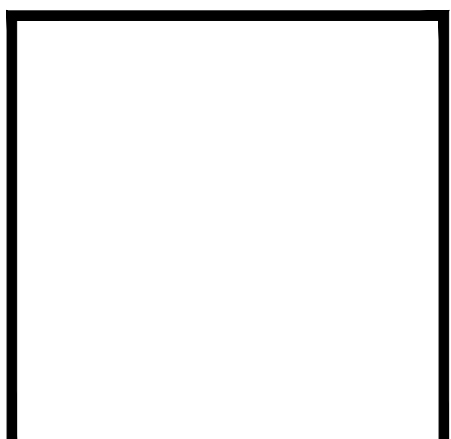

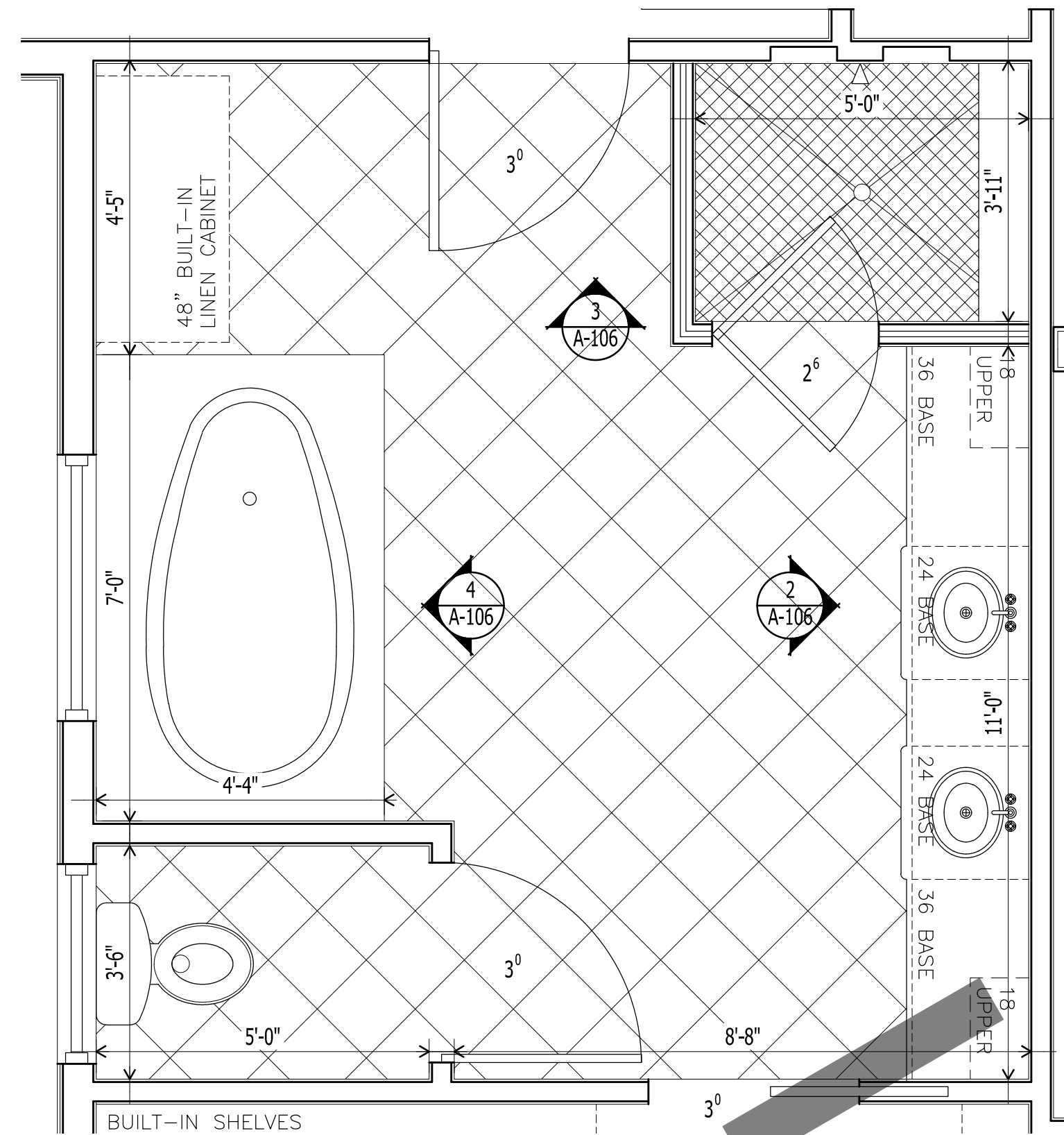

1
A-106
ENLARGED MASTER BATHROOM PLAN
Scale: 1/2" = 1'-0"

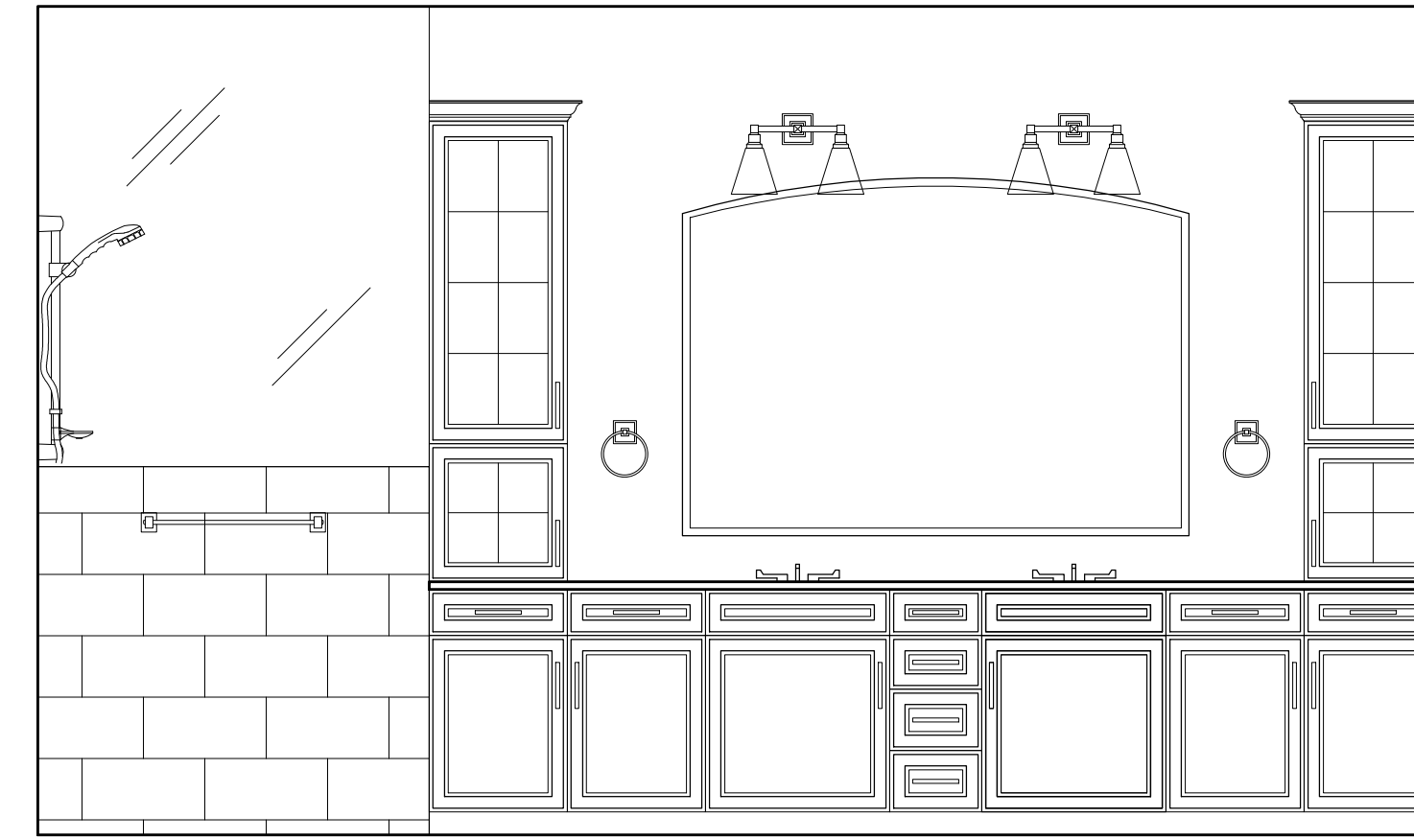

2
A-106
MASTER BATHROOM ELEVATION
Scale: 1/2" = 1'-0"

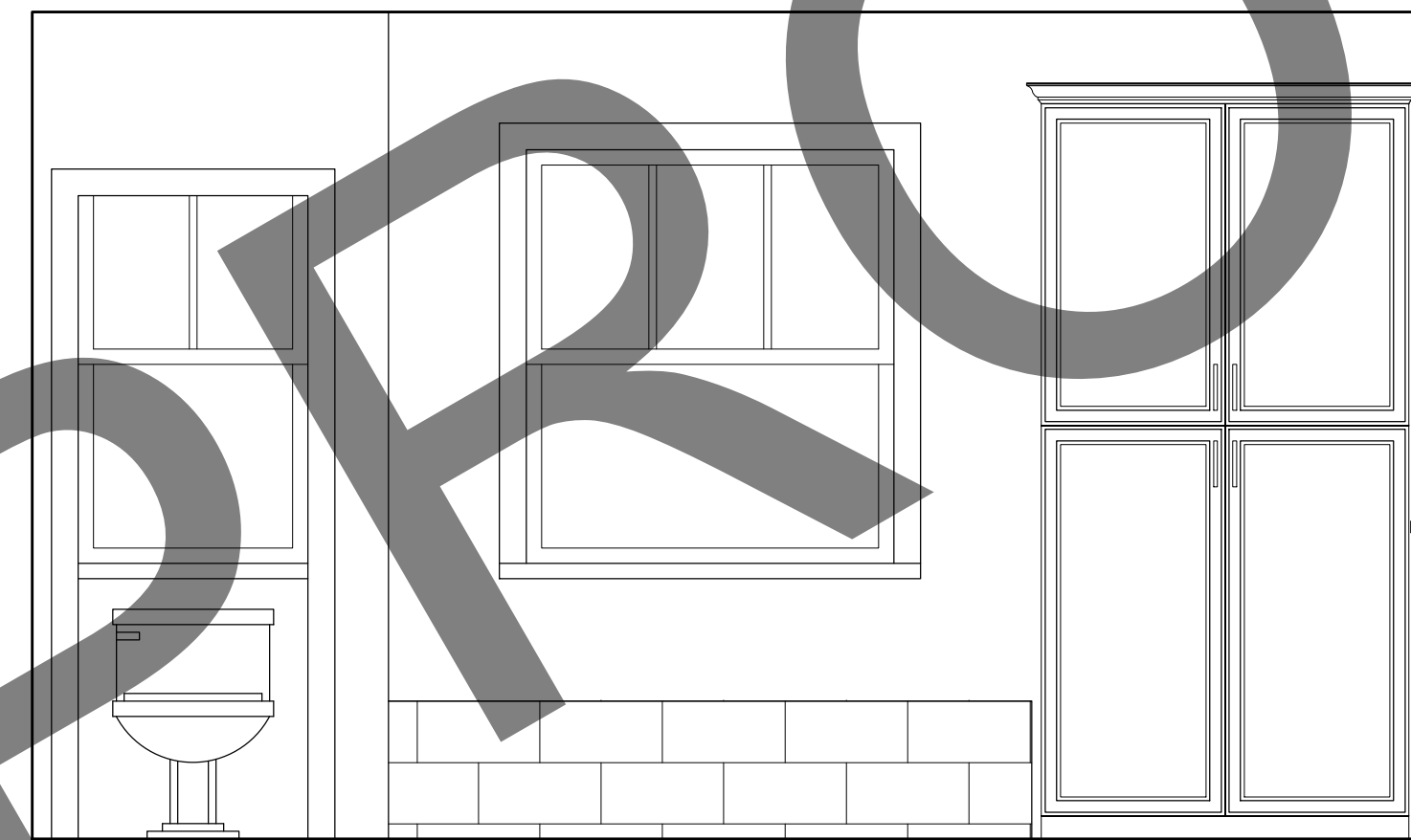

2
A-106
MASTER BATHROOM ELEVATION
Scale: 1/2" = 1'-0"

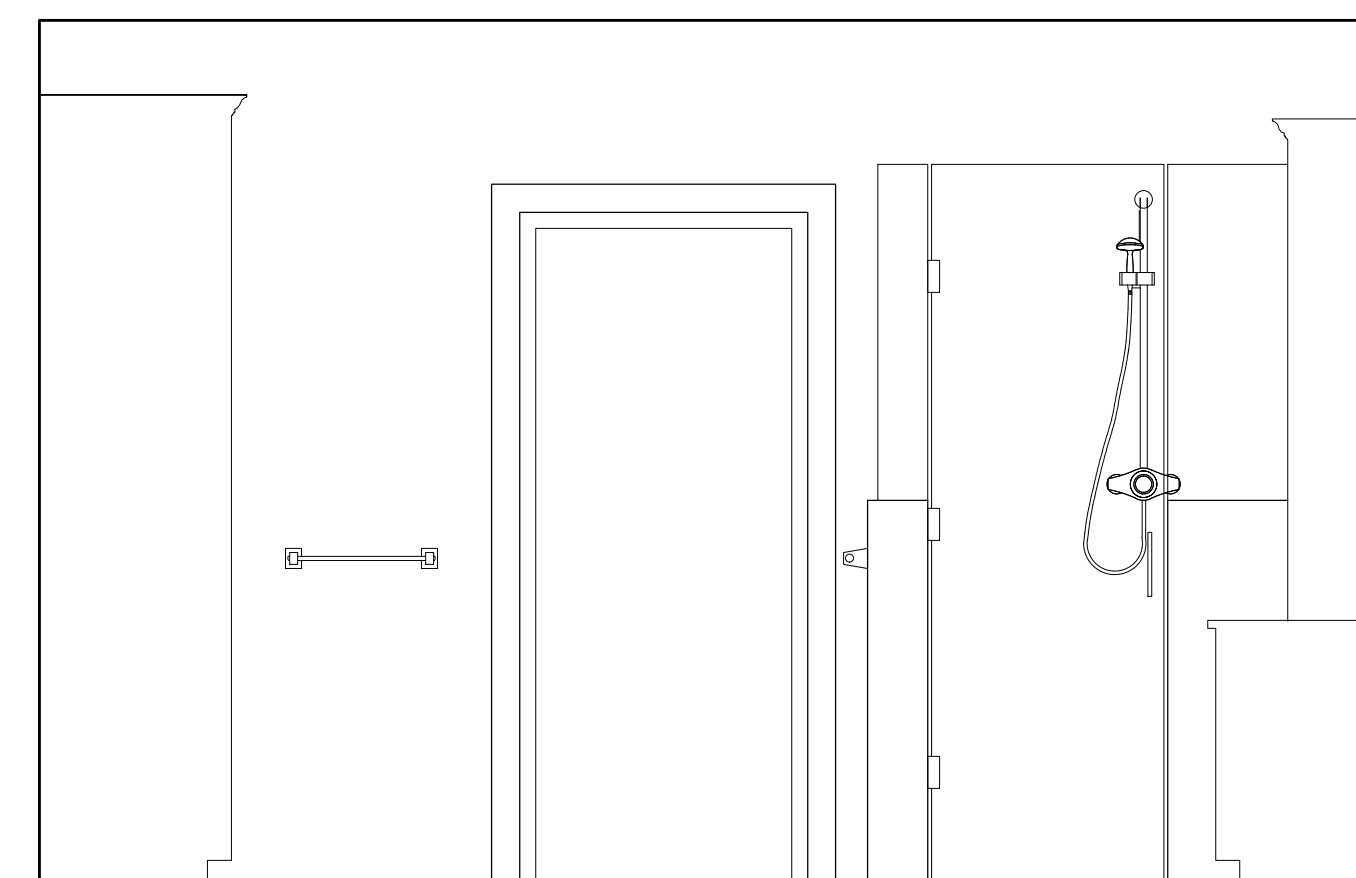

2
A-106
MASTER BATHROOM ELEVATION
Scale: 1/2" = 1'-0"

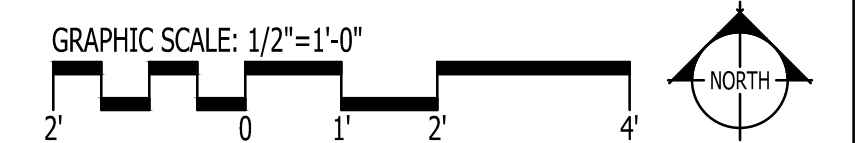

IT IS THE SOLE RESPONSIBILITY OF THE CONTRACTOR AND/OR BUILDER TO CONFIRM TO ALL STANDARDS, PROVISIONS, REQUIREMENTS, METHODS OF CONSTRUCTION AND USES OF MATERIALS PROVIDED IN BUILDINGS AND/OR STRUCTURES AS REQUIRED BY N.C. UNIFORM BUILDING CODE, LOCAL AGENCIES AND IN ACCORDANCE WITH GOOD ENGINEERING PRACTICE. VERIFY ALL DIMENSIONS PRIOR TO CONSTRUCTION. VERIFY ALL COLOR AND MATERIAL CHOICES WITH OWNER PRIOR TO ORDERING OR INSTALLING.

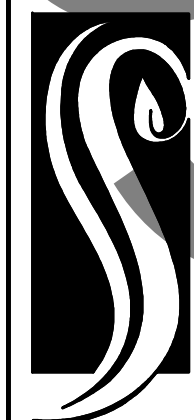

**GO ARCHITECTURAL
DESIGN, PLLC**

1202-A Pollock St., New Bern, NC 28560
(252)633-0322 Tel www.GOarchdesign.com

COPYRIGHT NOTE:
THESE PLANS ARE THE PROPERTY OF THE ARCHITECT. THESE PLANS CONTAIN PROPRIETARY INFORMATION OF GO ARCHITECTURAL DESIGN, PLLC. THEY ARE SUBJECT TO FEDERAL COPYRIGHT AND OTHER APPLICABLE FEDERAL AND STATE PROPERTY, TRADE AND RELATED LAWS. THESE PLANS, INCLUDING THE INFORMATION CONTAINED WITHIN, SHALL NOT BE SHARED, REPRODUCED, DISTRIBUTED OR USED IN ANY WAY WITHOUT WRITTEN CONSENT FROM THE ARCHITECT. ANY FAILURE TO OBTAIN SUCH CONSENT IS A VIOLATION OF LAW, AND MAY BE SUBJECT TO CIVIL AND CRIMINAL PROSECUTION AND PENALTIES.

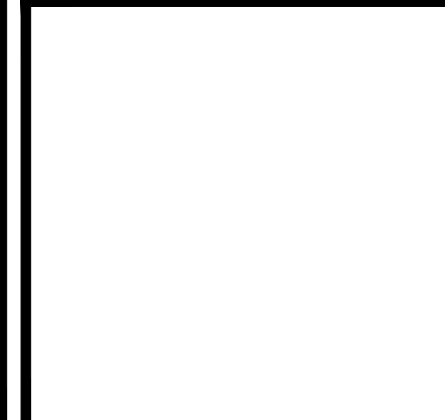

Date: 08.05.2016

Revisions:

RIVER CRAFTSMAN
NEW BERN, NC 28562

A-106

KITCHEN ELEVATIONS

12 X 18 SHEETS ARE HALF SIZE

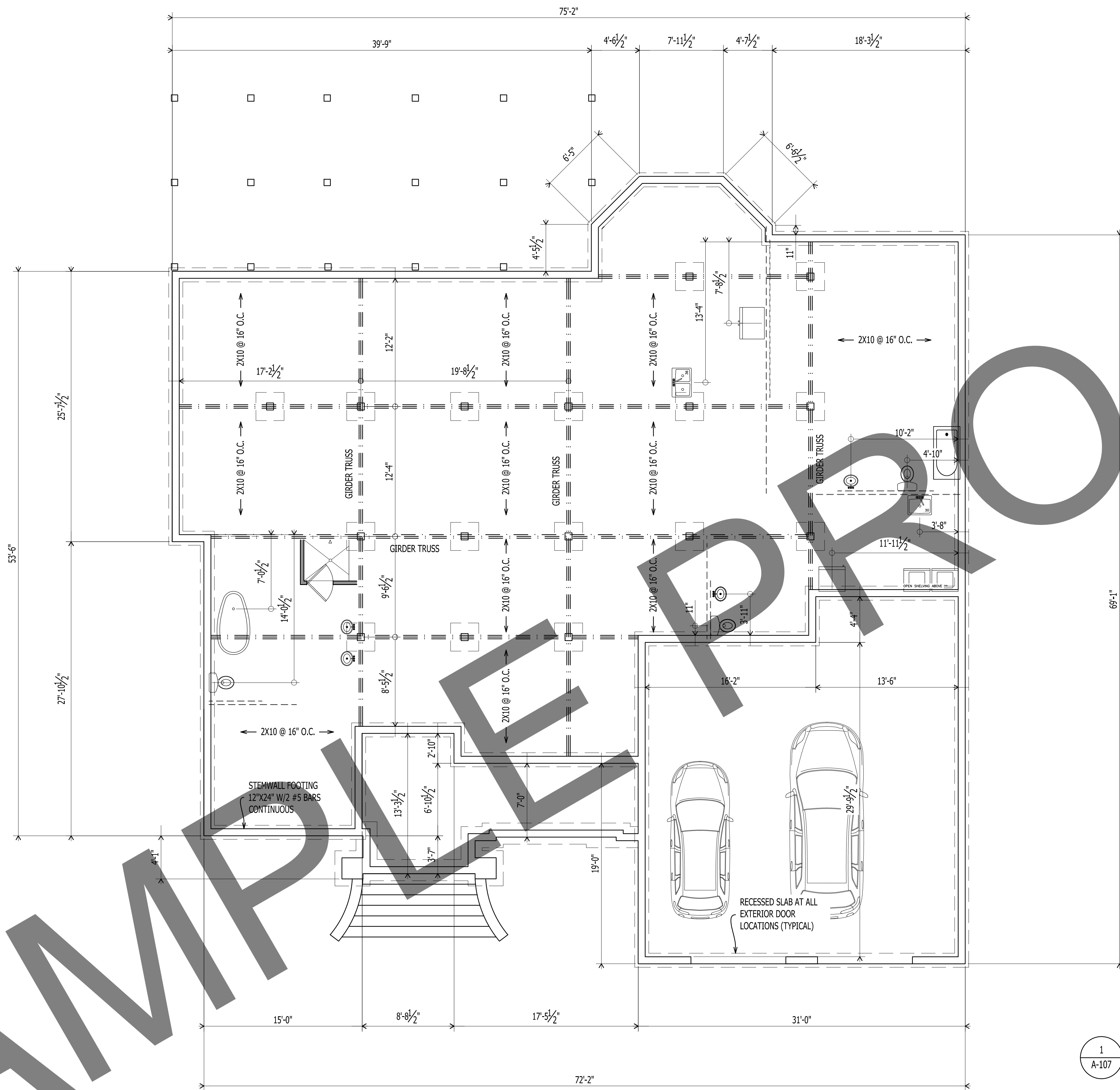

NOTE:
STRUCTURAL ENGINEER NOTES MAY
SUPERSEDE ANY OR ALL DESIGNER
NOTES OR SPECIFICATIONS.

1 FOUNDATION PLAN
A-107
Scale: 3/16" = 1'-0"

IT IS THE SOLE RESPONSIBILITY OF THE CONTRACTOR AND/OR BUILDER TO CONFIRM TO ALL STANDARDS, PROVISIONS, REQUIREMENTS, METHODS OF CONSTRUCTION AND USES OF MATERIALS PROVIDED IN BUILDINGS AND/OR STRUCTURES AS REQUIRED BY N.C. UNIFORM BUILDING CODE, LOCAL AGENCIES AND IN ACCORDANCE WITH GOOD ENGINEERING PRACTICE. VERIFY ALL DIMENSIONS PRIOR TO CONSTRUCTION. VERIFY ALL COLOR AND MATERIAL CHOICES WITH OWNER PRIOR TO ORDERING OR INSTALLING.



**GO ARCHITECTURAL
DESIGN, PLLC**
1202-A Pollock St., New Bern, NC 28560
(252)633-0322 Tel www.GOarchdesign.com

COPYRIGHT NOTE:
THESE PLANS ARE THE PROPERTY OF THE ARCHITECT. THESE PLANS CONTAIN PROPRIETARY INFORMATION OF GO ARCHITECTURAL DESIGN, PLLC. THEY ARE SUBJECT TO FEDERAL COPYRIGHT AND OTHER APPLICABLE FEDERAL AND STATE PROPERTY, TRADE AND RELATED LAWS. THESE PLANS, INCLUDING THE INFORMATION CONTAINED WITHIN, SHALL NOT BE SHARED, REPRODUCED, DISTRIBUTED OR USED IN ANY WAY WITHOUT WRITTEN CONSENT FROM THE ARCHITECT. ANY FAILURE TO OBTAIN SUCH CONSENT IS A VIOLATION OF LAW, AND MAY BE SUBJECT TO CIVIL AND CRIMINAL PROSECUTION AND PENALTIES.

Date: 08.05.2016
Revisions:

RIVER CRAFTSMAN
NEW BERN, NC 28562

A-107
FOUNDATION PLAN

12 X 18 SHEETS ARE HALF SIZE

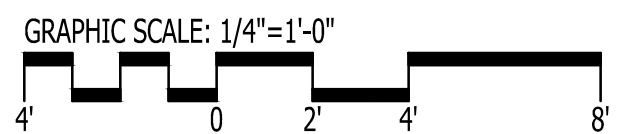
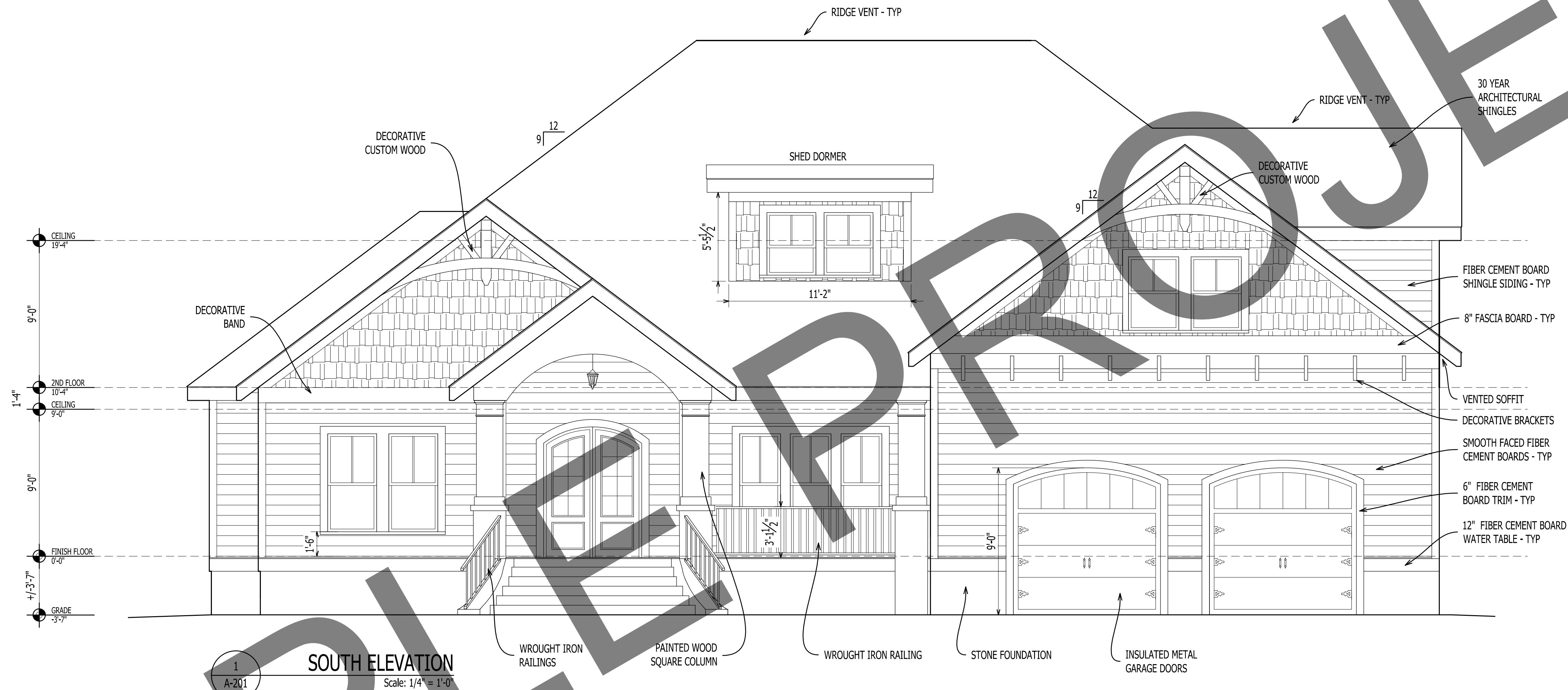

IT IS THE SOLE RESPONSIBILITY OF THE CONTRACTOR AND/OR BUILDER TO CONFIRM TO ALL STANDARDS, PROVISIONS, REQUIREMENTS, METHODS OF CONSTRUCTION AND USES OF MATERIALS PROVIDED IN BUILDINGS AND/OR STRUCTURES AS REQUIRED BY N.C. UNIFORM BUILDING CODE, LOCAL AGENCIES AND IN ACCORDANCE WITH GOOD ENGINEERING PRACTICE. VERIFY ALL DIMENSIONS PRIOR TO CONSTRUCTION. VERIFY ALL COLOR AND MATERIAL CHOICES WITH OWNER PRIOR TO ORDERING OR INSTALLING.



**GO ARCHITECTURAL
DESIGN, PLLC**

1202-A Pollock St., New Bern, NC 28560
(252)633-0322 Tel www.GOarchdesign.com

COPYRIGHT NOTE:
THESE PLANS ARE THE PROPERTY OF THE ARCHITECT.
THESE PLANS CONTAIN PROPRIETARY INFORMATION OF
GO ARCHITECTURAL DESIGN, PLLC. THEY ARE SUBJECT
TO FEDERAL COPYRIGHT AND OTHER APPLICABLE
FEDERAL AND STATE PROPERTY, TRADE AND RELATED
LAWS. THESE PLANS, INCLUDING THE INFORMATION
CONTAINED WITHIN, SHALL NOT BE SHARED,
REPRODUCED, DISTRIBUTED OR USED IN ANY WAY
WITHOUT WRITTEN CONSENT FROM THE ARCHITECT.
ANY FAILURE TO OBTAIN SUCH CONSENT IS A VIOLATION
OF LAW, AND MAY BE SUBJECT TO CIVIL AND CRIMINAL
PROSECUTION AND PENALTIES.

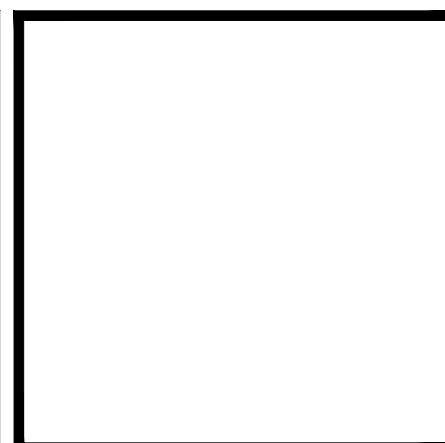

Date: 08.05.2016

Revisions:

RIVER CRAFTSMAN
NEW BERN, NC 28562

A-201

ELEVATIONS

12 X 18 SHEETS ARE HALF SIZE

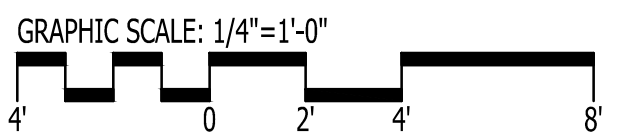
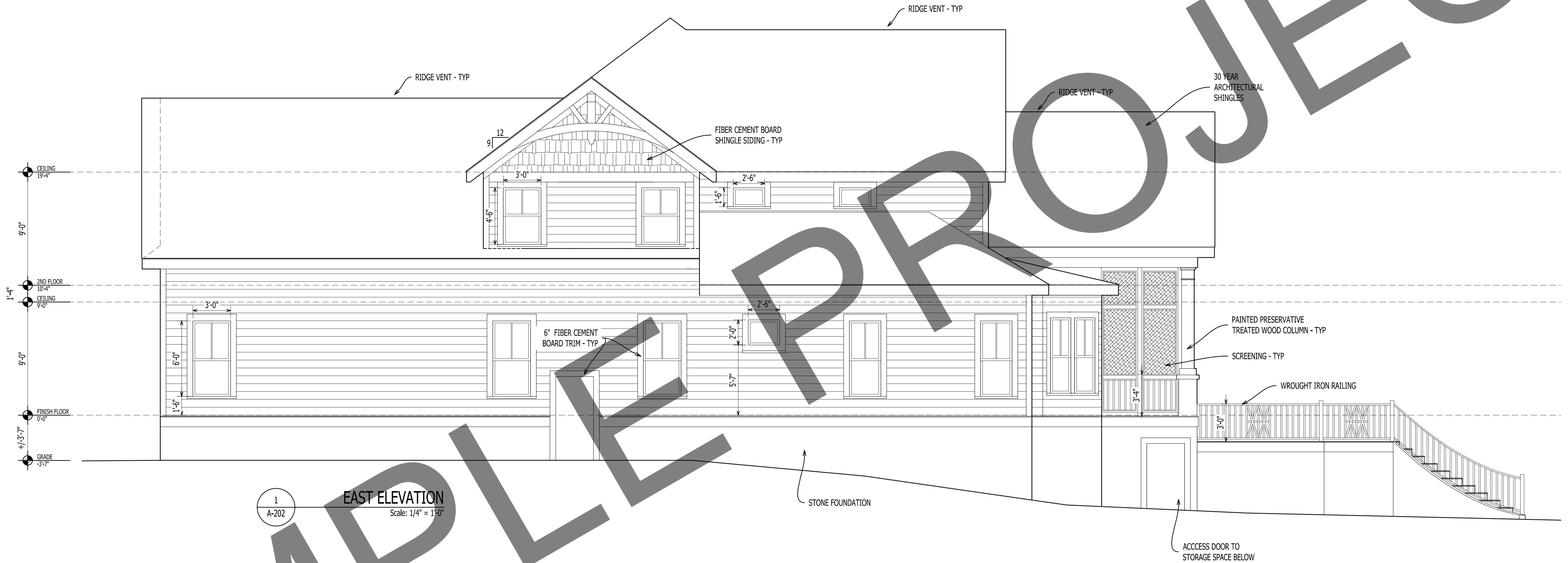

IT IS THE SOLE RESPONSIBILITY OF THE CONTRACTOR AND/OR BUILDER TO CONFIRM TO ALL STANDARDS, PROVISIONS, REQUIREMENTS, METHODS OF CONSTRUCTION AND USES OF MATERIALS PROVIDED IN BUILDINGS AND/OR STRUCTURES AS REQUIRED BY N.C. UNIFORM BUILDING CODE, LOCAL AGENCIES AND IN ACCORDANCE WITH GOOD ENGINEERING PRACTICE. VERIFY ALL DIMENSIONS PRIOR TO CONSTRUCTION. VERIFY ALL COLOR AND MATERIAL CHOICES WITH OWNER PRIOR TO ORDERING OR INSTALLING.

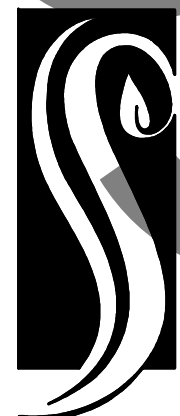

**GO ARCHITECTURAL
DESIGN, PLLC**

1202-A Pollock St., New Bern, NC 28560
(252)633-0322 Tel www.GOarchdesign.com

COPYRIGHT NOTE:
THESE PLANS ARE THE PROPERTY OF THE ARCHITECT.
THESE PLANS CONTAIN PROPRIETARY INFORMATION OF
GO ARCHITECTURAL DESIGN, PLLC. THEY ARE SUBJECT
TO FEDERAL COPYRIGHT AND OTHER APPLICABLE
FEDERAL AND STATE PROPERTY, TRADE AND RELATED
LAWS. THESE PLANS, INCLUDING THE INFORMATION
CONTAINED WITHIN, SHALL NOT BE SHARED,
REPRODUCED, DISTRIBUTED OR USED IN ANY WAY
WITHOUT WRITTEN CONSENT FROM THE ARCHITECT.
ANY FAILURE TO OBTAIN SUCH CONSENT IS A VIOLATION
OF LAW, AND MAY BE SUBJECT TO CIVIL AND CRIMINAL
PROSECUTION AND PENALTIES.

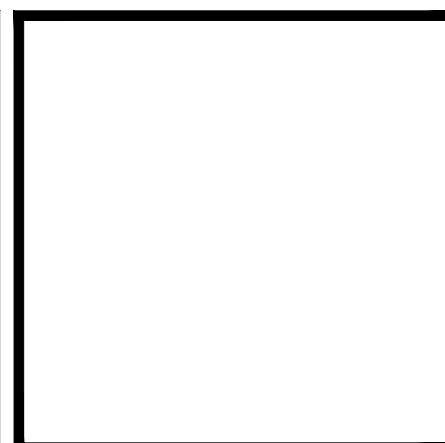

Date: 08.05.2016

Revisions:

RIVER CRAFTSMAN
NEW BERN, NC 28562

A-202

ELEVATIONS

12 X 18 SHEETS ARE HALF SIZE

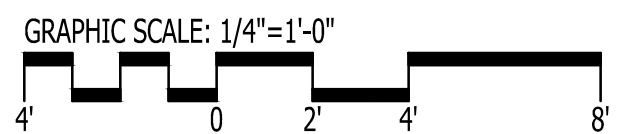
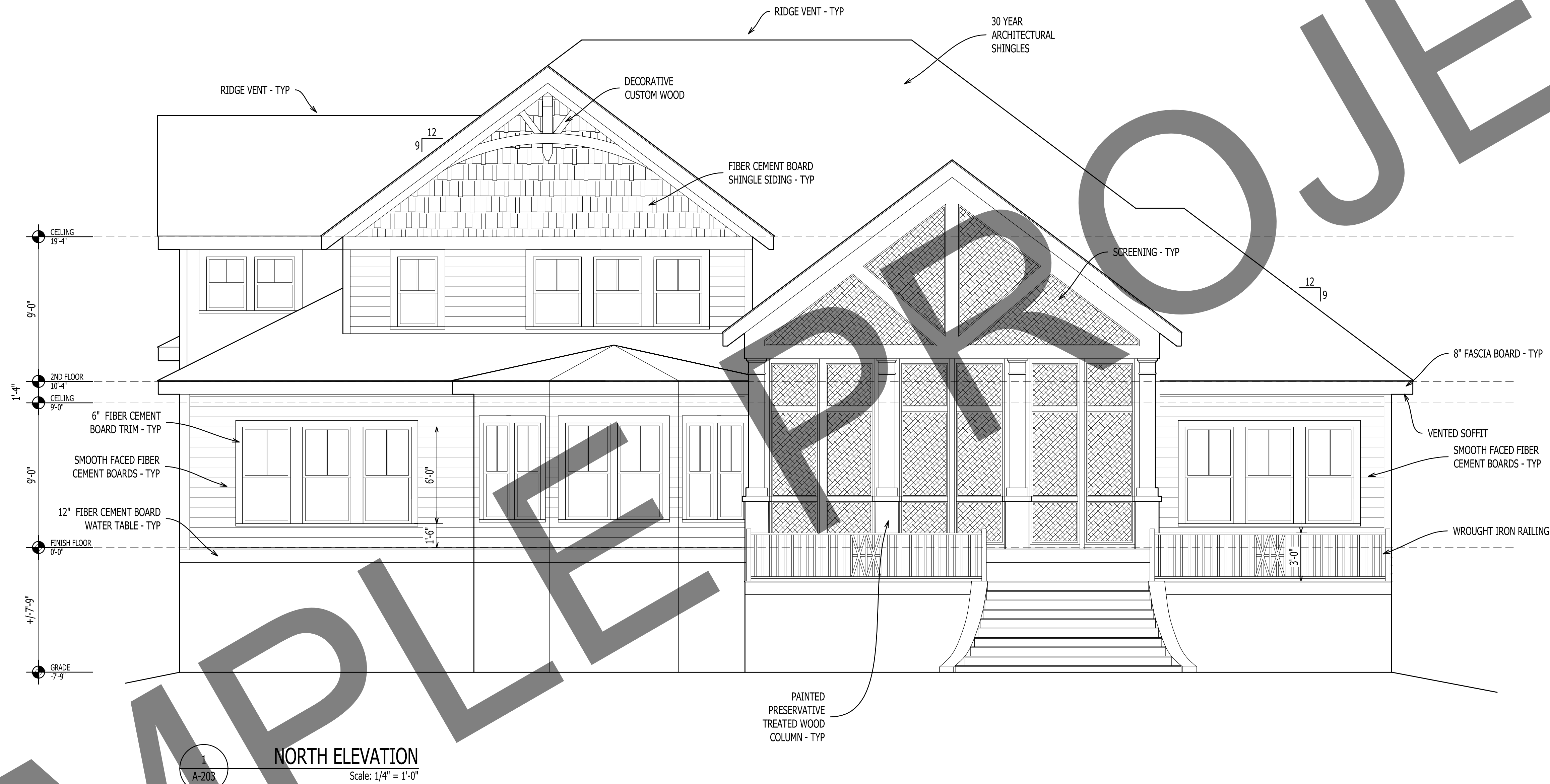

IT IS THE SOLE RESPONSIBILITY OF THE CONTRACTOR AND/OR BUILDER TO CONFIRM TO ALL STANDARDS, PROVISIONS, REQUIREMENTS, METHODS OF CONSTRUCTION AND USES OF MATERIALS PROVIDED IN BUILDINGS AND/OR STRUCTURES AS REQUIRED BY N.C. UNIFORM BUILDING CODE, LOCAL AGENCIES AND IN ACCORDANCE WITH GOOD ENGINEERING PRACTICE. VERIFY ALL DIMENSIONS PRIOR TO CONSTRUCTION. VERIFY ALL COLOR AND MATERIAL CHOICES WITH OWNER PRIOR TO ORDERING OR INSTALLING.

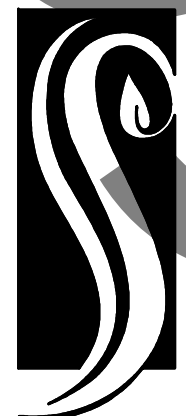

**GO ARCHITECTURAL
DESIGN, PLLC**

1202-A Pollock St., New Bern, NC 28560
(252)633-0322 Tel www.GOarchdesign.com

COPYRIGHT NOTE:
THESE PLANS ARE THE PROPERTY OF THE ARCHITECT.
THESE PLANS CONTAIN PROPRIETARY INFORMATION OF
GO ARCHITECTURAL DESIGN, PLLC. THEY ARE SUBJECT
TO FEDERAL COPYRIGHT AND OTHER APPLICABLE
FEDERAL AND STATE PROPERTY, TRADE AND RELATED
LAWS. THESE PLANS, INCLUDING THE INFORMATION
CONTAINED WITHIN, SHALL NOT BE SHARED,
REPRODUCED, DISTRIBUTED OR USED IN ANY WAY
WITHOUT WRITTEN CONSENT FROM THE ARCHITECT.
ANY FAILURE TO OBTAIN SUCH CONSENT IS A VIOLATION
OF LAW AND MAY BE SUBJECT TO CIVIL AND CRIMINAL
PROSECUTION AND PENALTIES.

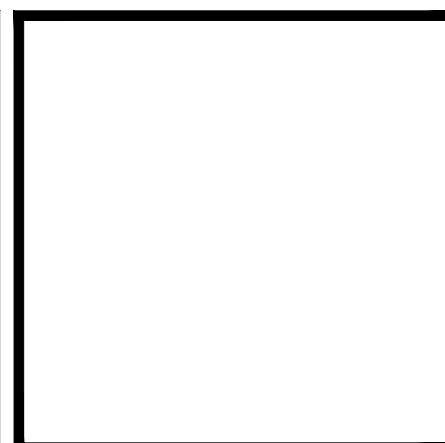

Date: **08.05.2016**

Revisions:

RIVER CRAFTSMAN
NEW BERN, NC 28562

A-203

ELEVATIONS

12 X 18 SHEETS ARE HALF SIZE

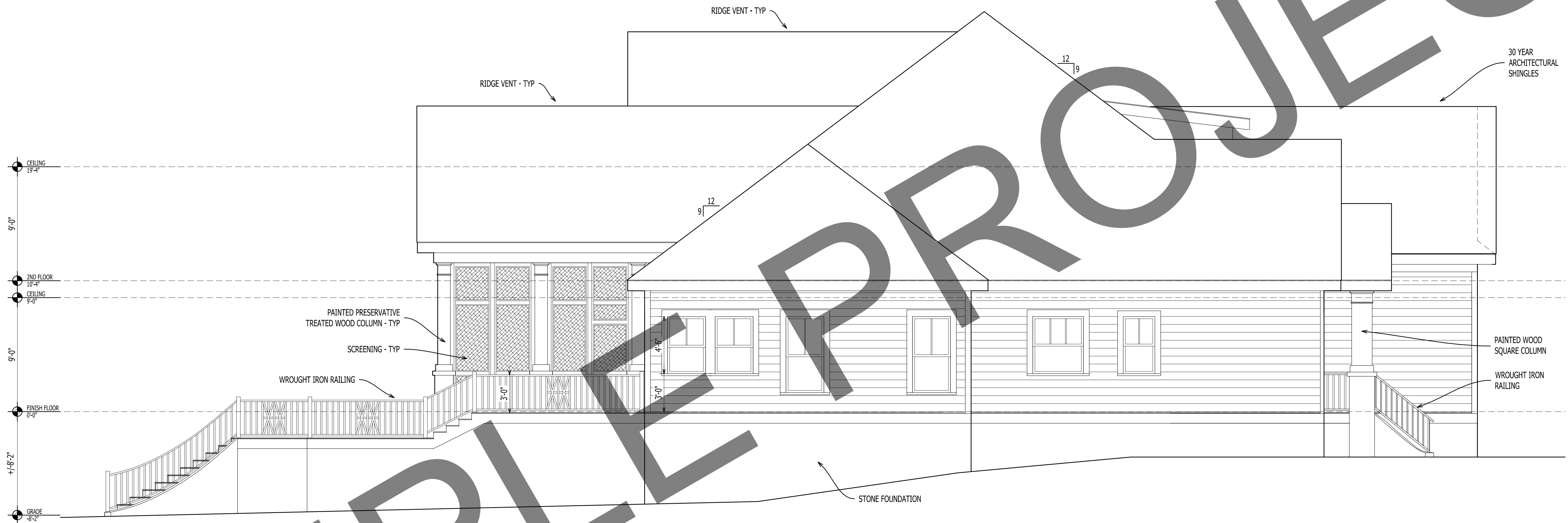

4
A-204

WEST ELEVATION
Scale: 1/4" = 1'-0"

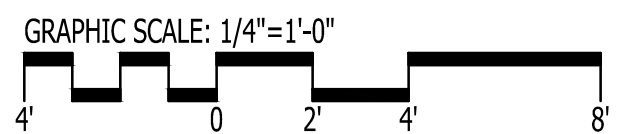

IT IS THE SOLE RESPONSIBILITY OF THE CONTRACTOR AND/OR BUILDER TO CONFIRM TO ALL STANDARDS, PROVISIONS, REQUIREMENTS, METHODS OF CONSTRUCTION AND USES OF MATERIALS PROVIDED IN BUILDINGS AND/OR STRUCTURES AS REQUIRED BY N.C. UNIFORM BUILDING CODE, LOCAL AGENCIES AND IN ACCORDANCE WITH GOOD ENGINEERING PRACTICE. VERIFY ALL DIMENSIONS PRIOR TO CONSTRUCTION. VERIFY ALL COLOR AND MATERIAL CHOICES WITH OWNER PRIOR TO ORDERING OR INSTALLING.

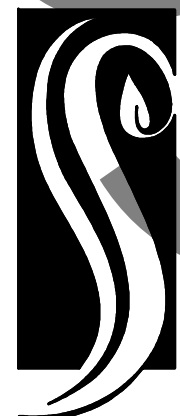

**GO ARCHITECTURAL
DESIGN, PLLC**

1202-A Pollock St., New Bern, NC 28560
(252)633-0322 Tel www.GOarchdesign.com

COPYRIGHT NOTE:
THESE PLANS ARE THE PROPERTY OF THE ARCHITECT.
THESE PLANS CONTAIN PROPRIETARY INFORMATION OF
GO ARCHITECTURAL DESIGN, PLLC. THEY ARE SUBJECT
TO FEDERAL COPYRIGHT AND OTHER APPLICABLE
FEDERAL AND STATE PROPERTY, TRADE AND RELATED
LAWS. THESE PLANS, INCLUDING THE INFORMATION
CONTAINED WITHIN, SHALL NOT BE SHARED,
REPRODUCED, DISTRIBUTED OR USED IN ANY WAY
WITHOUT WRITTEN CONSENT FROM THE ARCHITECT.
ANY FAILURE TO OBTAIN SUCH CONSENT IS A VIOLATION
OF LAW, AND MAY BE SUBJECT TO CIVIL AND CRIMINAL
PROSECUTION AND PENALTIES.

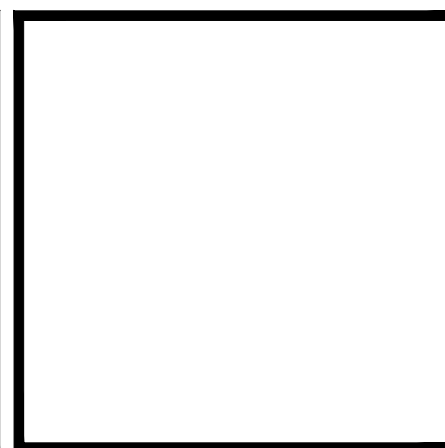

Date: 08.05.2016

Revisions:

RIVER CRAFTSMAN
NEW BERN, NC 28562

A-204

ELEVATIONS

12 X 18 SHEETS ARE HALF SIZE

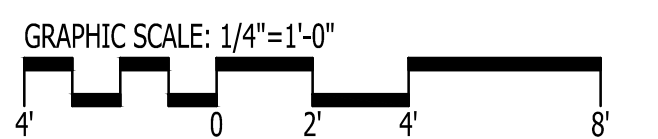
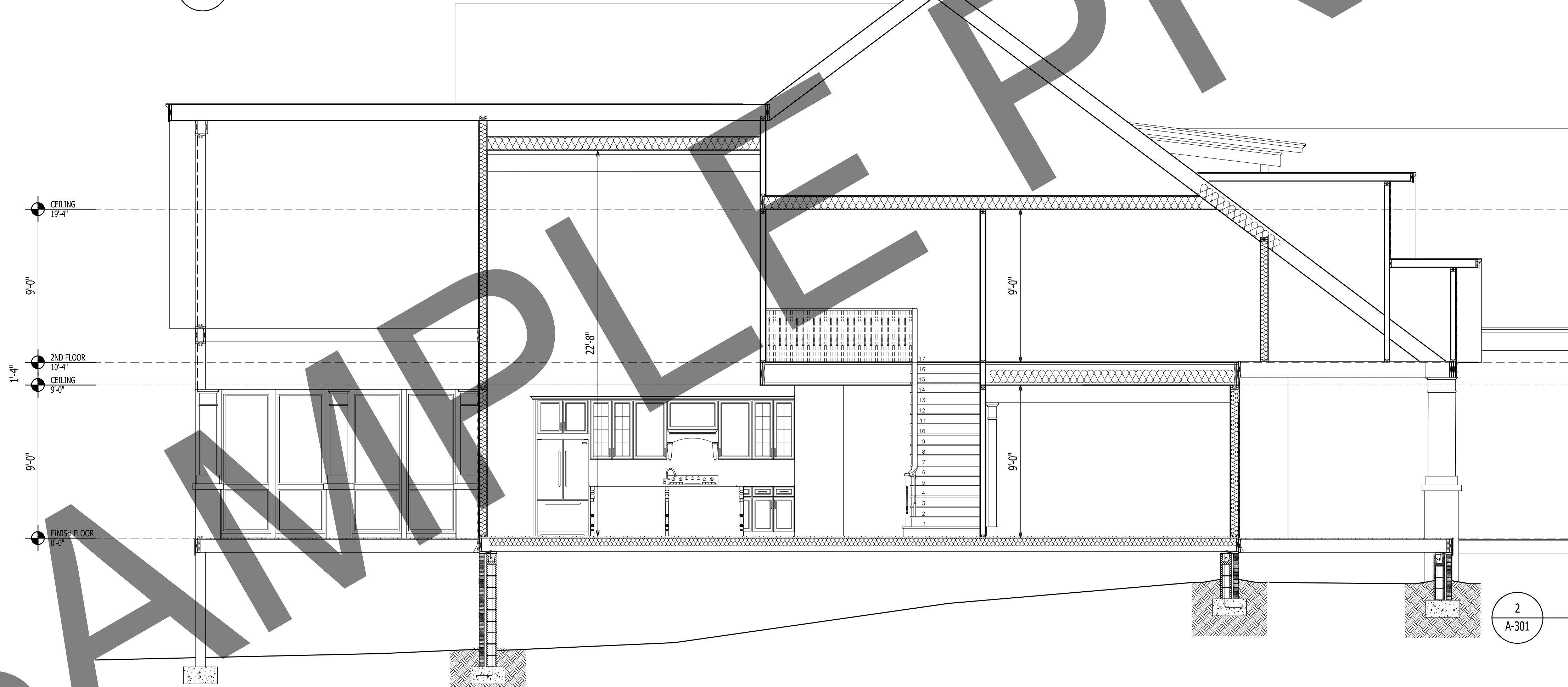
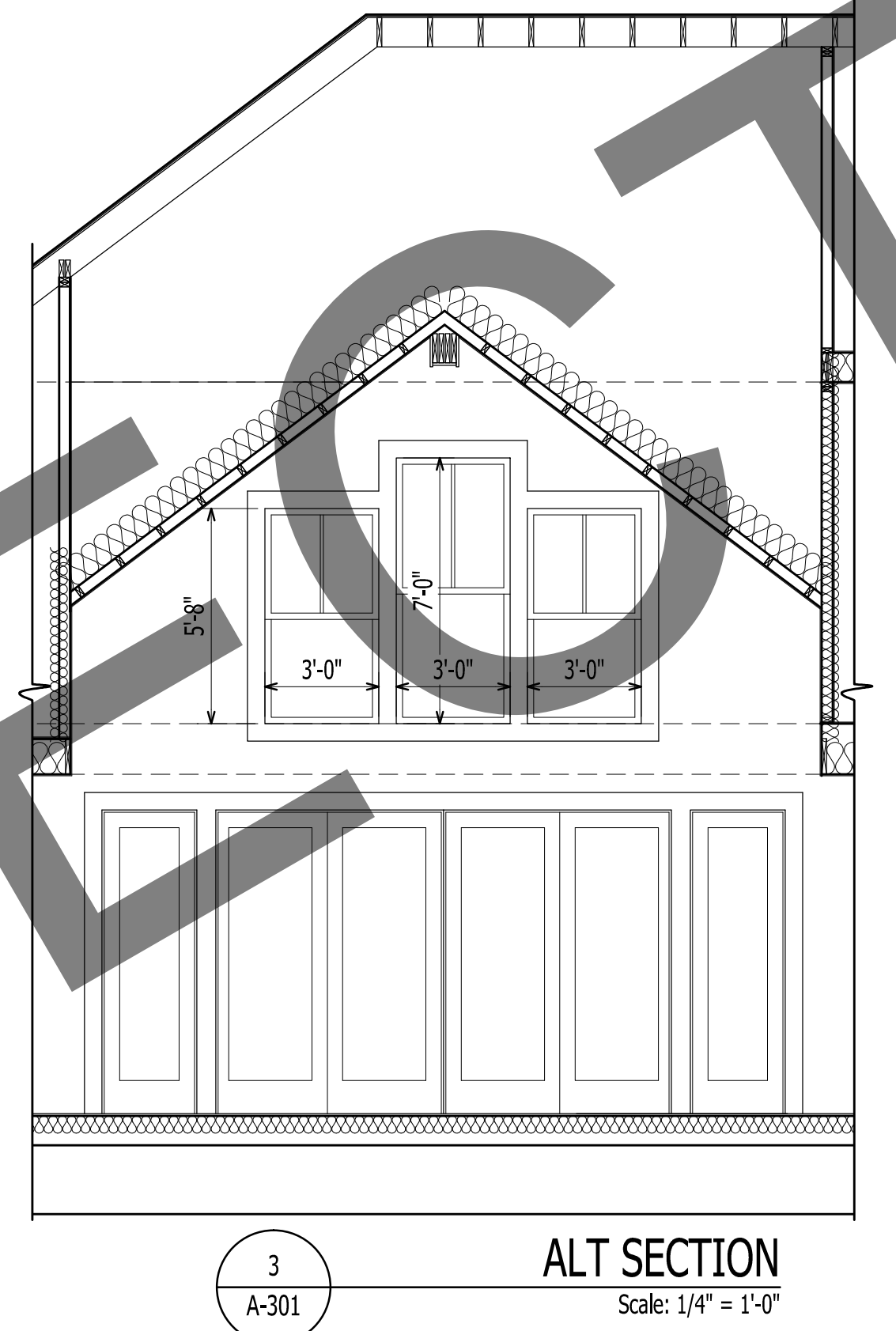
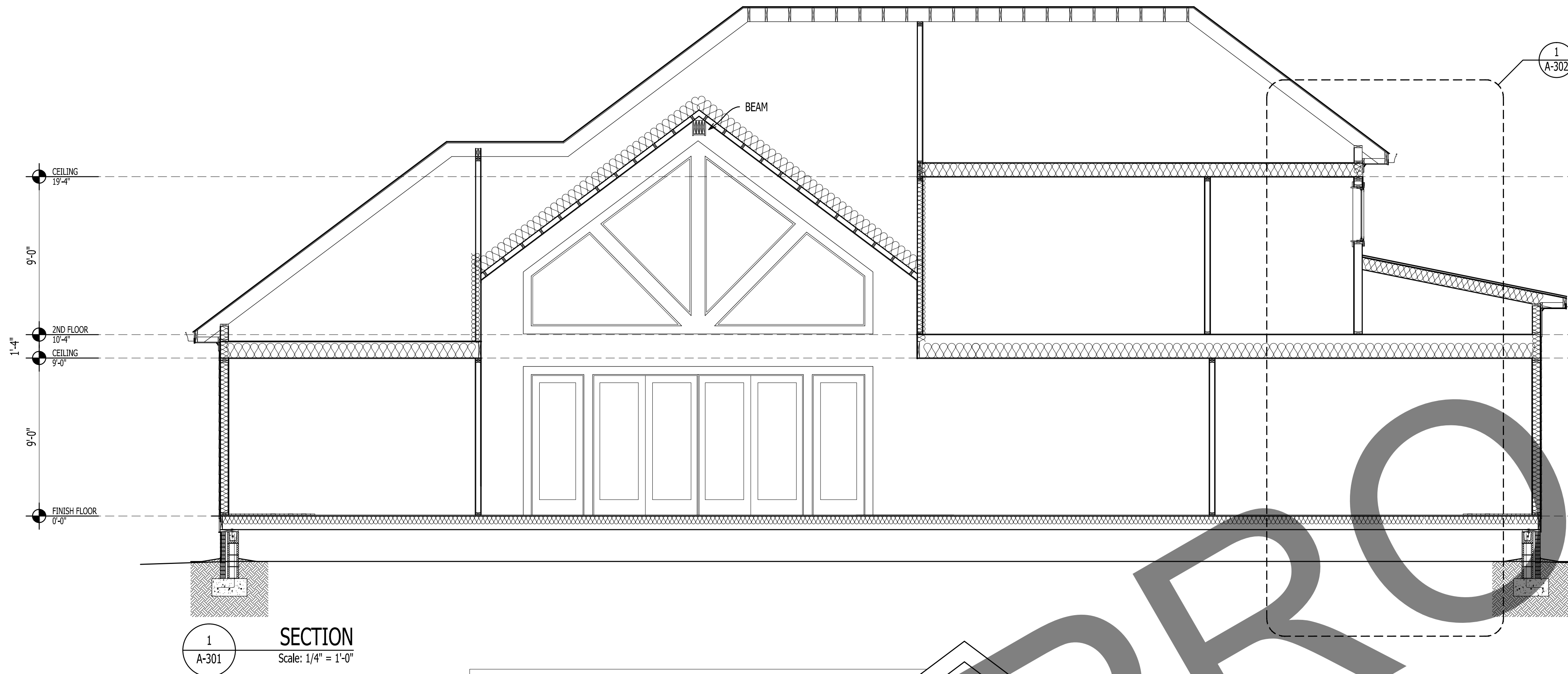

IT IS THE SOLE RESPONSIBILITY OF THE CONTRACTOR AND/OR BUILDER TO CONFIRM TO ALL STANDARDS, PROVISIONS, REQUIREMENTS, METHODS OF CONSTRUCTION AND USES OF MATERIALS PROVIDED IN BUILDINGS AND/OR STRUCTURES AS REQUIRED BY N.C. UNIFORM BUILDING CODE, LOCAL AGENCIES AND IN ACCORDANCE WITH GOOD ENGINEERING PRACTICE. VERIFY ALL DIMENSIONS PRIOR TO CONSTRUCTION. VERIFY ALL COLOR AND MATERIAL CHOICES WITH OWNER PRIOR TO ORDERING OR INSTALLING.

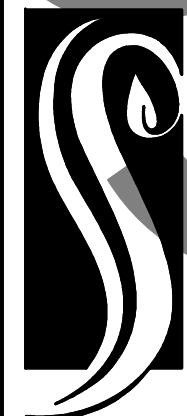

**GO ARCHITECTURAL
DESIGN, PLLC**

1202-A Pollock St., New Bern, NC 28560
(252)633-0322 Tel www.GOarchdesign.com

COPYRIGHT NOTE:
THESE PLANS ARE THE PROPERTY OF THE ARCHITECT.
THESE PLANS CONTAIN PROPRIETARY INFORMATION OF
GO ARCHITECTURAL DESIGN, PLLC. THEY ARE SUBJECT
TO FEDERAL COPYRIGHT AND OTHER APPLICABLE
FEDERAL AND STATE PROPERTY, TRADE AND RELATED
LAWS. THESE PLANS, INCLUDING THE INFORMATION
CONTAINED WITHIN, SHALL NOT BE SHARED,
REPRODUCED, DISTRIBUTED OR USED IN ANY WAY
WITHOUT WRITTEN CONSENT FROM THE ARCHITECT.
ANY FAILURE TO OBTAIN SUCH CONSENT IS A VIOLATION
OF LAW, AND MAY BE SUBJECT TO CIVIL AND CRIMINAL
PROSECUTION AND PENALTIES.

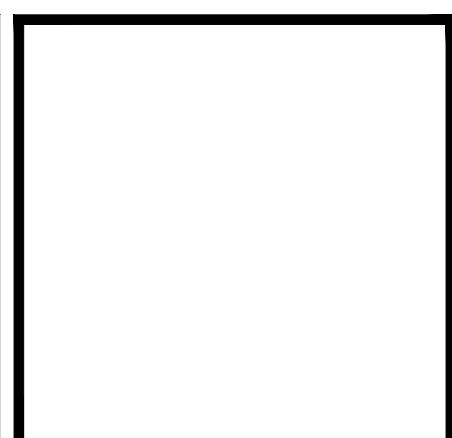

Date: 08.05.2016

Revisions:

RIVER CRAFTSMAN
NEW BERN, NC 28562

A-301

SECTIONS

12 X 18 SHEETS ARE HALF SIZE

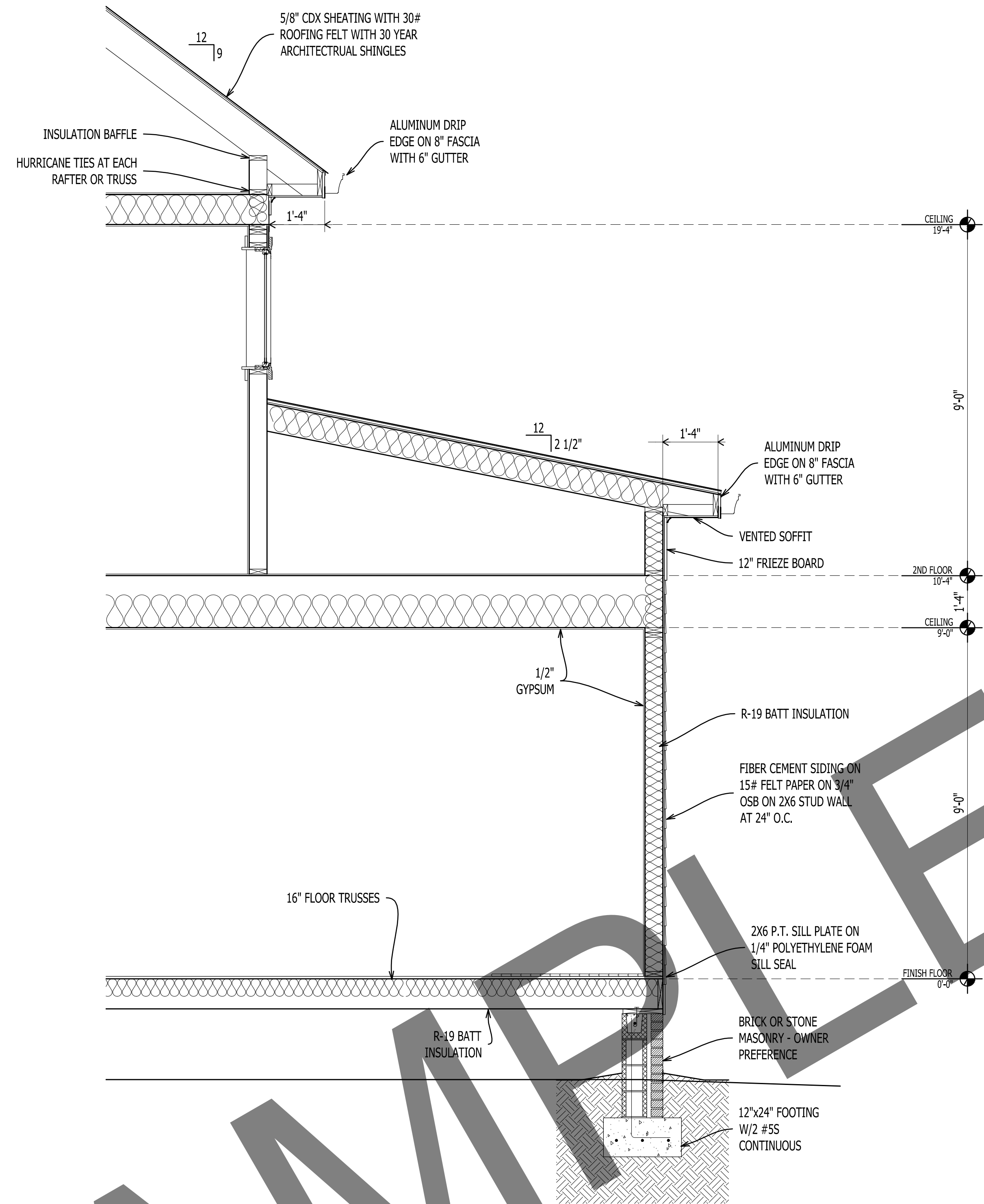

1
A-302
WALL SECTION
Scale: 1/2" = 1'-0"

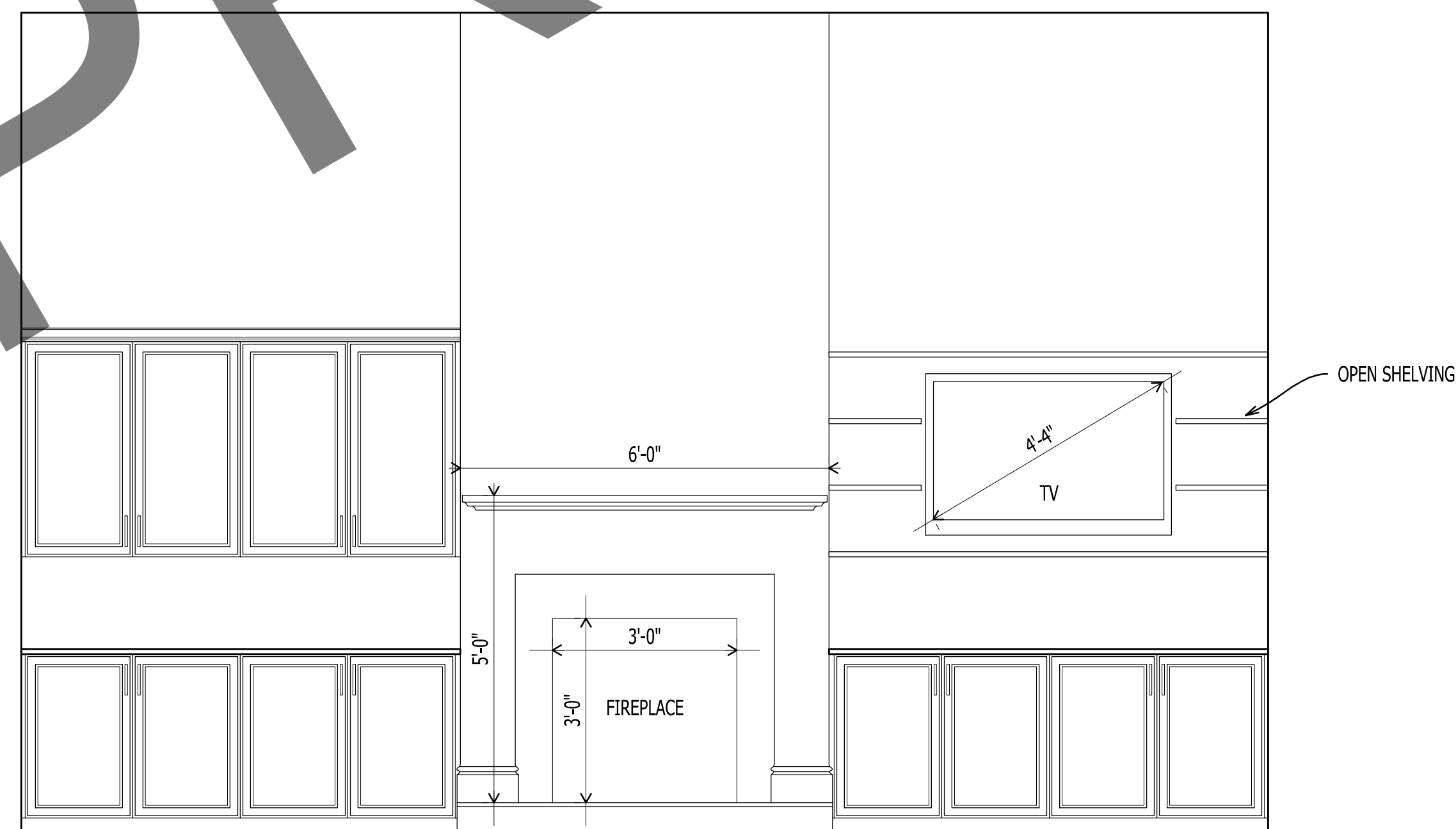

2
A-302
CONCEPT FIREPLACE TV LOCATION
Scale: 1/2" = 1'-0"

NOTE:
STRUCTURAL ENGINEER NOTES MAY
SUPERSEDE ANY OR ALL DESIGNER
NOTES OR SPECIFICATIONS.

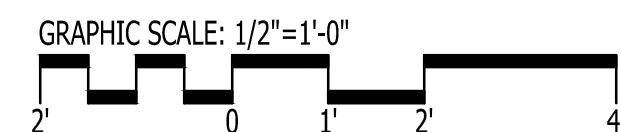

IT IS THE SOLE RESPONSIBILITY OF THE CONTRACTOR AND/OR BUILDER TO CONFIRM TO ALL STANDARDS, PROVISIONS, REQUIREMENTS, METHODS OF CONSTRUCTION AND USES OF MATERIALS PROVIDED IN BUILDINGS AND/OR STRUCTURES AS REQUIRED BY N.C. UNIFORM BUILDING CODE, LOCAL AGENCIES AND IN ACCORDANCE WITH GOOD ENGINEERING PRACTICE. VERIFY ALL DIMENSIONS PRIOR TO CONSTRUCTION. VERIFY ALL COLOR AND MATERIAL CHOICES WITH OWNER PRIOR TO ORDERING OR INSTALLING.

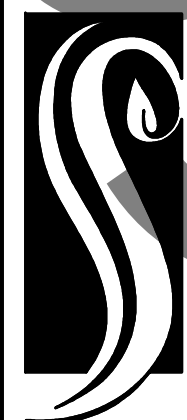

**GO ARCHITECTURAL
DESIGN, PLLC**

1202-A Pollock St., New Bern, NC 28560
(252)633-0322 Tel www.GOarchdesign.com

COPYRIGHT NOTE:
THESE PLANS ARE THE PROPERTY OF THE ARCHITECT.
THESE PLANS CONTAIN PROPRIETARY INFORMATION OF
GO ARCHITECTURAL DESIGN, PLLC. THEY ARE SUBJECT
TO FEDERAL COPYRIGHT AND OTHER APPLICABLE
FEDERAL AND STATE PROPERTY, TRADE AND RELATED
LAWS. THESE PLANS, INCLUDING THE INFORMATION
CONTAINED WITHIN, SHALL NOT BE SHARED,
REPRODUCED, DISTRIBUTED OR USED IN ANY WAY
WITHOUT WRITTEN CONSENT FROM THE ARCHITECT.
ANY FAILURE TO OBTAIN SUCH CONSENT IS A VIOLATION
OF LAW AND MAY BE SUBJECT TO CIVIL AND CRIMINAL
PROSECUTION AND PENALTIES.

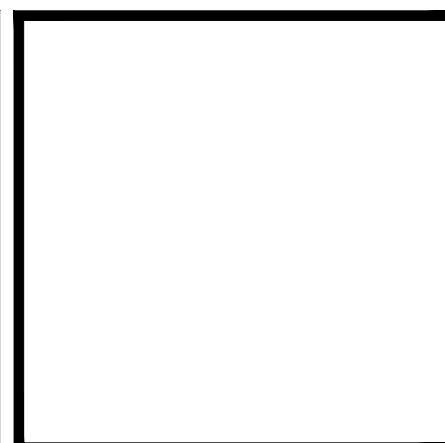

Date: 08.05.2016

Revisions:

RIVER CRAFTSMAN
NEW BERN, NC 28562

A-302

WALL SECTION

12 X 18 SHEETS ARE HALF SIZE



1
A-401

VIEW FROM ENTRY



2
A-401

VIEW FROM MASTER BEDROOM

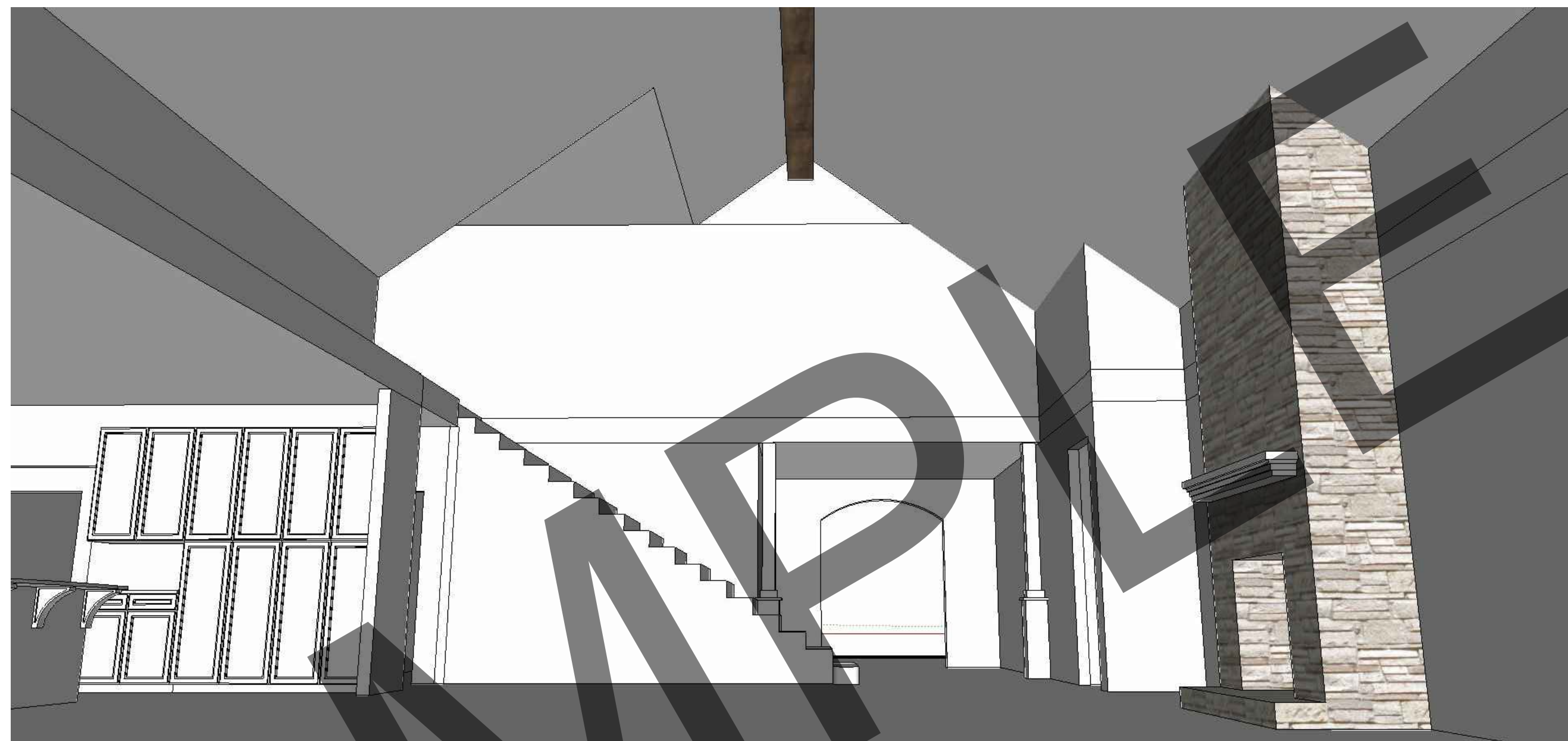

3
A-401

VIEW FROM LIVING ROOM

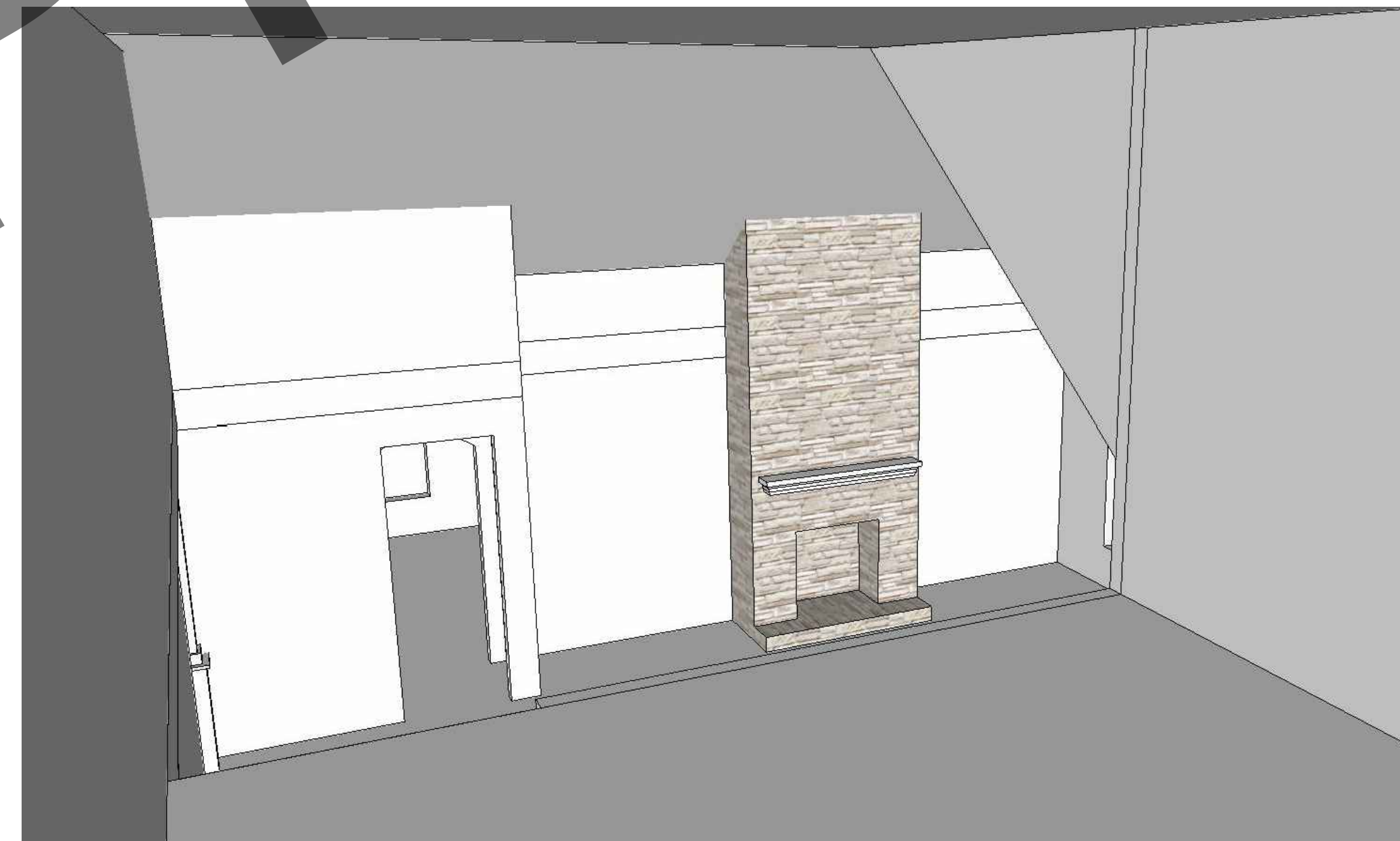

4
A-401

VIEW FROM LOFT

IT IS THE SOLE RESPONSIBILITY OF THE CONTRACTOR AND/OR BUILDER TO CONFIRM TO ALL STANDARDS, PROVISIONS, REQUIREMENTS, METHODS OF CONSTRUCTION AND USES OF MATERIALS PROVIDED IN BUILDINGS AND/OR STRUCTURES AS REQUIRED BY N.C. UNIFORM BUILDING CODE, LOCAL AGENCIES AND IN ACCORDANCE WITH GOOD ENGINEERING PRACTICE. VERIFY ALL DIMENSIONS PRIOR TO CONSTRUCTION. VERIFY ALL COLOR AND MATERIAL CHOICES WITH OWNER PRIOR TO ORDERING OR INSTALLING.

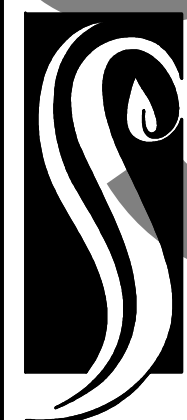

**GO ARCHITECTURAL
DESIGN, PLLC**

1202-A Pollock St., New Bern, NC 28560
(252)633-0322 Tel www.GOarchdesign.com

COPYRIGHT NOTE:
THESE PLANS ARE THE PROPERTY OF THE ARCHITECT.
THESE PLANS CONTAIN PROPRIETARY INFORMATION OF
GO ARCHITECTURAL DESIGN, PLLC. THEY ARE SUBJECT
TO FEDERAL COPYRIGHT AND OTHER APPLICABLE
FEDERAL AND STATE PROPERTY, TRADE AND RELATED
LAWS. THESE PLANS, INCLUDING THE INFORMATION
CONTAINED WITHIN, SHALL NOT BE SHARED,
REPRODUCED, DISTRIBUTED OR USED IN ANY WAY
WITHOUT WRITTEN CONSENT FROM THE ARCHITECT.
ANY FAILURE TO OBTAIN SUCH CONSENT IS A VIOLATION
OF LAW, AND MAY BE SUBJECT TO CIVIL AND CRIMINAL
PROSECUTION AND PENALTIES.

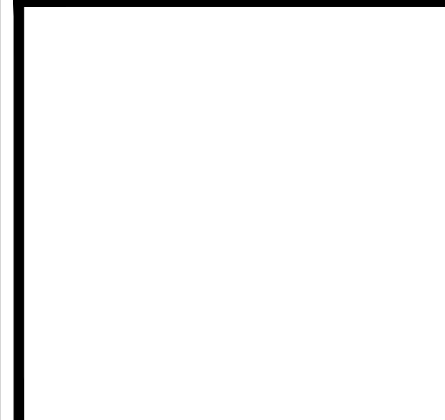

Date: 08.05.2016

Revisions:

RIVER CRAFTSMAN
NEW BERN, NC 28562

A-401

INTERIOR RENDERINGS

12 X 18 SHEETS ARE HALF SIZE

NOTES:

INSTALL IN CRAWLSPACE :
3 RECEPTACLES
6 FLUORESCENT LIGHTS

INSTALL CAT5 CABLE, SPEAKER WIRE,
CABLE TV, AND TELEPHONE DURING
FRAMING AS DIRECTED BY OWNER.

ALL FAN/LIGHTS TO HAVE REMOTES
AND BE SWITCHED FOR FAN AND LIGHT
SEPARATELY.

SCHEDULE

- ⌚ RECEPTACLE
⌚ FL FLOOR RECEPTACLE
⌚ GFCI GFCI RECEPTACLE
⌚ WP WATER PROOF RECEPTACLE
\$ SWITCH
\$3 3 WAY SWITCH
X FAN / LIGHT
⬆ SECURITY LIGHT
⊙ CEILING MOUNT
└ WALL SCONCE
⊙ CEILING PENDANT
⊙ FAN / LIGHT
○ 6" RECESSED CAN
▭ FLUORESCENT
— UNDER-COUNTER

GRAPHIC SCALE: 1/8"=1'-0"

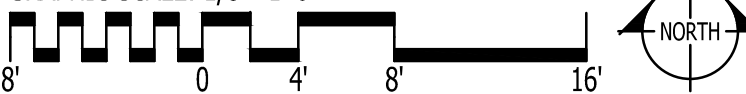

IT IS THE SOLE RESPONSIBILITY OF THE CONTRACTOR
AND/OR BUILDER TO CONFIRM TO ALL STANDARDS,
PROVISIONS, REQUIREMENTS, METHODS OF CONSTRUCTION
AND USES OF MATERIALS PROVIDED IN BUILDINGS AND/OR
STRUCTURES AS REQUIRED BY N.C. UNIFORM BUILDING
CODE, LOCAL AGENCIES AND IN ACCORDANCE WITH GOOD
ENGINEERING PRACTICE. VERIFY ALL DIMENSIONS PRIOR TO
CONSTRUCTION. VERIFY ALL COLOR AND MATERIAL CHOICES
WITH OWNER PRIOR TO ORDERING OR INSTALLING.

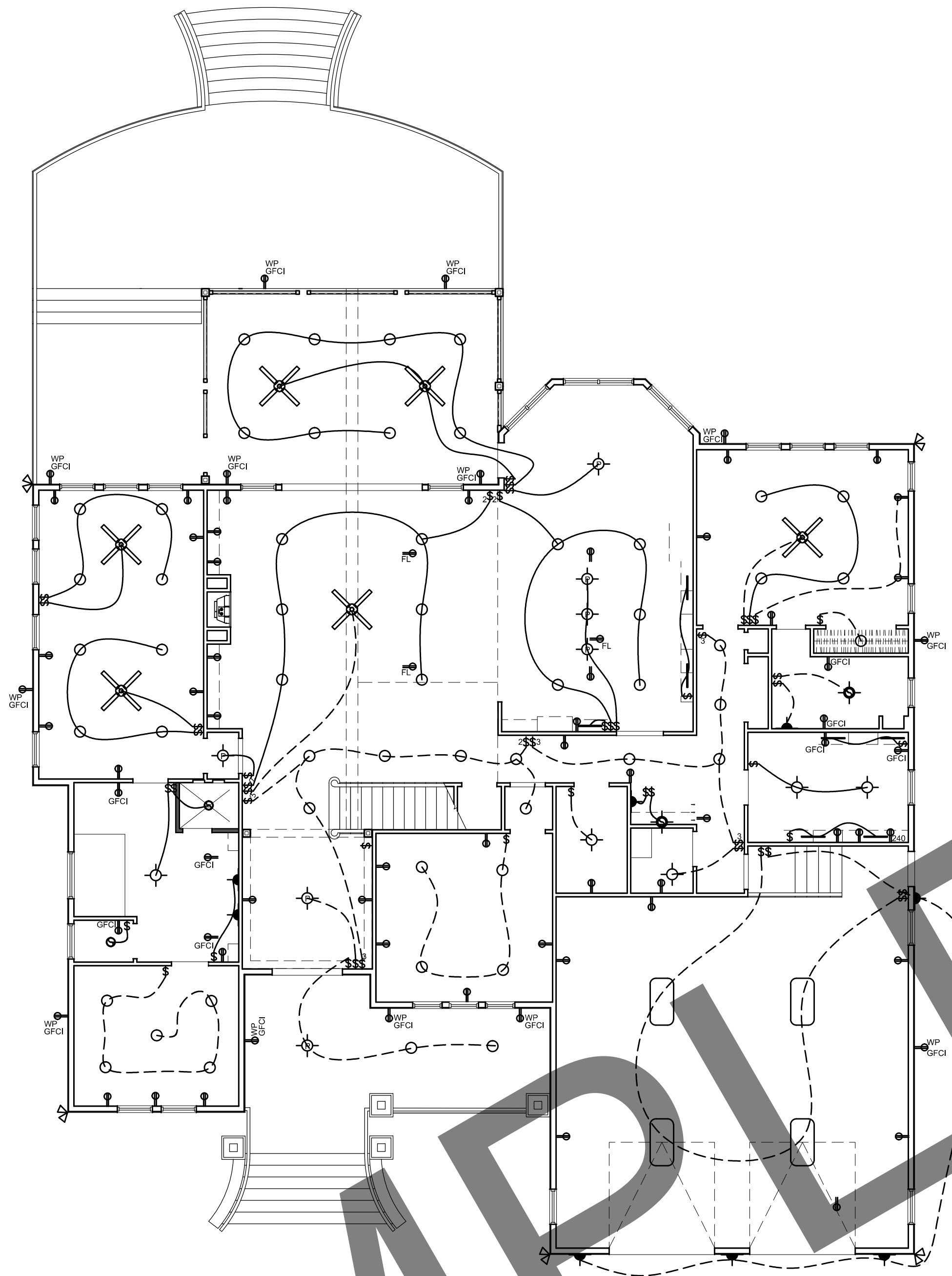

ELECTRICAL 1ST FLOOR PLAN

Scale: 1/8" = 1'-0"

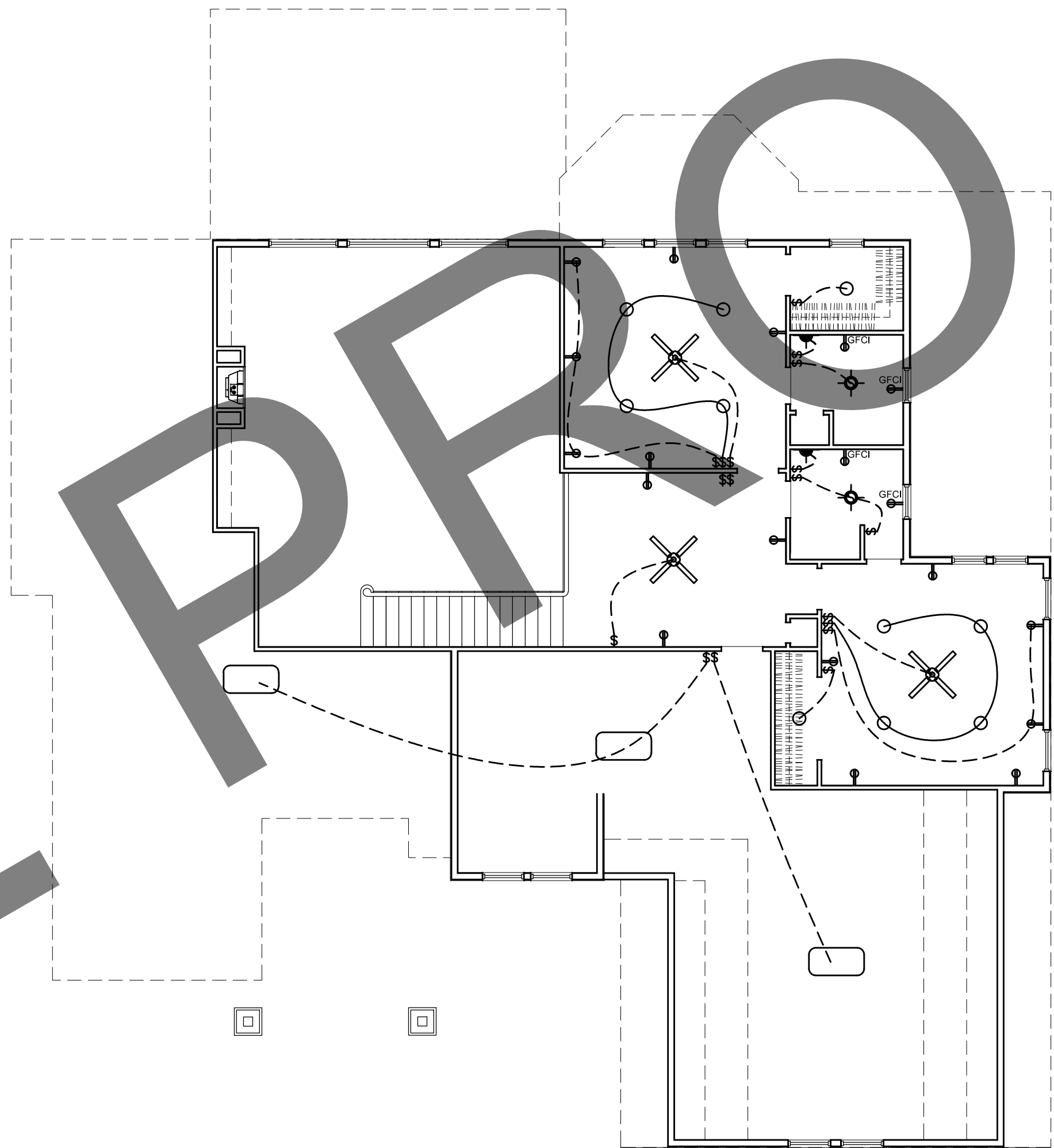

ELECTRICAL 2ND FLOOR PLAN

Scale: 1/8" = 1'-0"



**GO ARCHITECTURAL
DESIGN, PLLC**

1202-A Pollock St., New Bern, NC 28560
(252)633-0322 Tel www.GOarchdesign.com

COPYRIGHT NOTE:

THESE PLANS ARE THE PROPERTY OF THE ARCHITECT.
THESE PLANS CONTAIN PROPRIETARY INFORMATION OF
GO ARCHITECTURAL DESIGN, PLLC. THEY ARE SUBJECT
TO FEDERAL COPYRIGHT AND OTHER APPLICABLE
FEDERAL AND STATE PROPERTY, TRADE AND RELATED
LAWS. THESE PLANS, INCLUDING THE INFORMATION
CONTAINED WITHIN, SHALL NOT BE SHARED,
REPRODUCED, DISTRIBUTED OR USED IN ANY WAY
WITHOUT WRITTEN CONSENT FROM THE ARCHITECT.
ANY FAILURE TO OBTAIN SUCH CONSENT IS A VIOLATION
OF LAW, AND MAY BE SUBJECT TO CIVIL AND CRIMINAL
PROSECUTION AND PENALTIES.

Date: 08.05.2016

Revisions:

RIVER CRAFTSMAN
NEW BERN, NC 28562

E-101

ELECTRICAL PLANS

12 X 18 SHEETS ARE HALF SIZE